**PATIENT PRESENTING CLINICAL SIGNS**

Abby Kresge History: Vomiting since 8/14/23
 Abnormal PE/Chem/CBC/UA Results: CBC normal, chem normal except low albumin 2.0

SPECIES

Canine

BREED

Labrador Retr

SEX

Female Spayed

AGE

11 years

WEIGHT

63 lbs

INTERPRETED BY

Andrea Nicastro,
 DVM, Diplomate
 ACVIM (Small Animal
 Internal Medicine)

IMAGING PERFORMED BY

Amy Mayhew, LVT

HOSPITAL NAME

SVS Imaging Michigan

REFERRING VET

Dr. Corey Gut

INVOICE

14142

DATE

8.17.23

ULTRASONOGRAPHIC EXAMINATION OF THE ABDOMEN**Urinary System**

The urinary bladder wall is normal in thickness and the mucosal surface is smooth. The bladder is moderately distended. Luminal contents are anechoic. No cystic calculi are observed. The region of the trigone and visible portion of the proximal urethra are normal.

The left kidney is normal in size (5.99 cm in length) with a normal shape, architecture and smooth peripheral margins. There is a normal 1:3 cortex to medulla ratio with minimal loss of corticomedullary distinction. There is no evidence of pyelectasia, nephroliths, infarcts or hydroureter.

The right kidney is normal in size (6.96 cm in length) with a normal shape, architecture and smooth peripheral margins. There is a normal 1:3 cortex to medulla ratio with minimal loss of corticomedullary distinction. There is no evidence of pyelectasia, nephroliths, infarcts or hydroureter.

Adrenal Glands

The left adrenal gland is normal in size (0.48 cm at cranial pole) (0.66 cm at caudal pole) with a normal shape and homogenous parenchyma. The glandular echogenicity and detail are unremarkable. Capsule, cortex, and medullary definition are normal. The phrenicoabdominal vein and surrounding vasculature are normal.

The caudal pole of the right adrenal gland is visualized and is normal in size (0.55 cm) with a normal shape, glandular echogenicity and detail. Surrounding vasculature appears normal.

Spleen

The spleen is normal in size (1.74 cm in width at the level of the hilus) with a normal capsular contour. There is appropriate echogenicity and echotexture. No focal lesions are observed. Splenic vasculature is normal.

Liver

The liver is subjectively normal in size with normal contours and structure. There is appropriate echogenicity and echotexture. No overt structural evidence of inflammatory, infiltrative, or regenerative pathology is evident. Vascular and biliary tracts are of normal volume with no evidence of congestion. No pathological hepatic lymphadenopathy observed.

The gall bladder lumen is moderately distended. The wall is thin and smooth. A moderate amount of gravity-dependent echogenic debris is observed within the lumen. The cystic and common bile ducts are normal/not seen.

Gastrointestinal

The gastric lumen is mildly to moderately distended with ingesta. The gastric wall and pylorus are normal in thickness with a normal layering pattern. The pyloric outflow tract appears patent. The small intestinal lumen is segmentally dilated with gas and chyme. The small intestinal wall is normal in thickness with a normal layering pattern and appropriate mural detail. Discreet masses are not identified. The colonic wall is normal. There is no evidence of an obstructive pattern.

Pancreas

The region of the pancreas is isoechoic relative to surrounding omental fat. No obvious parenchymal abnormalities are observed. There is no evidence of regional inflammation or effusion.

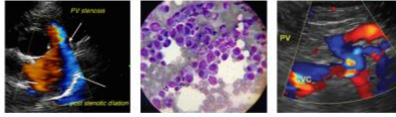

PATIENT

Abby Kresge **Free Abdomen**
Trace free fluid is observed.

SPECIES

Canine **Lymph Nodes**
A 1.15 cm hypoechoic rounded lymph node is observed adjacent to the midabdominal mass. (See "Other" category).

BREED

Labrador Retr **Other**
A >10.00 cm irregular, lobulated, hypoechoic to slightly-heterogenous mass is observed in the right mid- to caudal abdomen. Surrounding mesentery is hyperechoic.

SEX

Female Spayed

AGE

11 years

WEIGHT

63 lbs

INTERPRETED BY

Andrea Nicastro, DVM, Diplomate ACVIM (Small Animal Internal Medicine)

IMAGING PERFORMED BY

Amy Mayhew, LVT

HOSPITAL NAME

SVS Imaging Michigan

REFERRING VET

Dr. Corey Gut

INVOICE

14142

DATE

8.17.23

ULTRASONOGRAPHIC FINDINGS

- Midabdominal mass effect, the origin of which is unclear. It is suspected to represent a cluster of enlarged mesenteric lymph nodes. However, a mass of other origin cannot be excluded. Regional peritonitis is present. The adjacent lymphadenopathy could be consistent with infiltrative neoplasia or reactive changes.

INTERPRETATION OF THE FINDINGS & FURTHER RECOMMENDATIONS

- Three-view thoracic radiographs are recommended to assess for pulmonary metastases.
- Fine-needle aspiration of the mass effect in the midabdominal region is recommended (if clotting status is normal). A 25-gauge needle should be used. Depending on the results, consultation with a board-certified oncologist may be indicated.

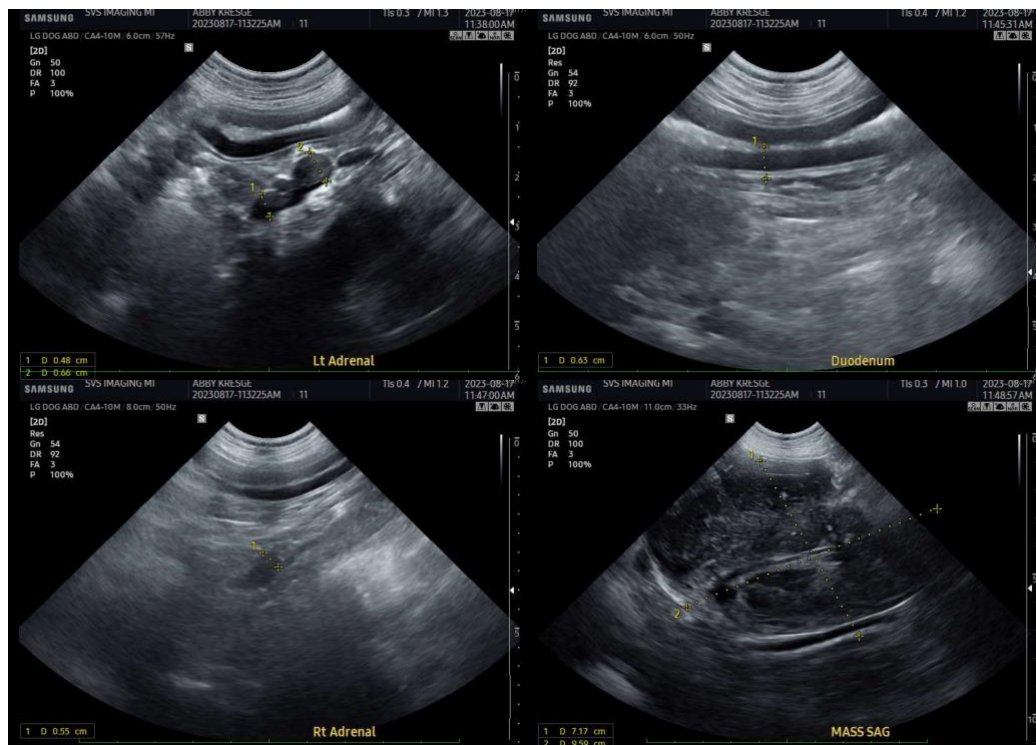

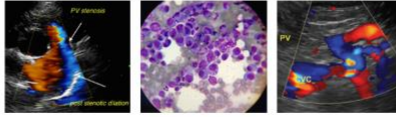

PATIENT

Abby Kresge

SPECIES

Canine

BREED

Labrador Retr

SEX

Female Spayed

AGE

11 years

WEIGHT

63 lbs

INTERPRETED BY

Andrea Nicastro,
DVM, Diplomate
ACVIM (Small Animal
Internal Medicine)

**IMAGING
PERFORMED BY**

Amy Mayhew, LVT

HOSPITAL NAME

SVS Imaging Michigan

REFERRING VET

Dr. Corey Gut

INVOICE

14142

DATE

8.17.23

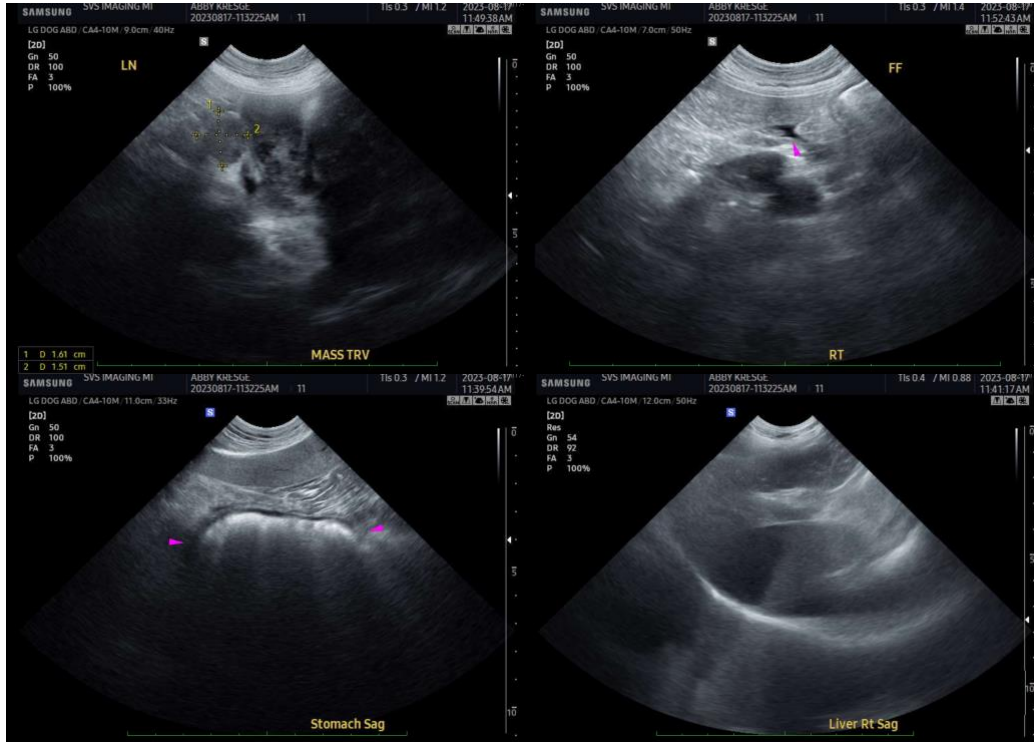

The information and recommendations provided are based on the images presented by the referring veterinarian/sonographer. No evaluation can be communicated regarding pathology that was not visible in the image/video clips provided.

Thank you for this referral. If the clinical or image interpretation does not parallel your findings or if I can be of any further assistance, please contact me.

Andrea Nicastro, MPH, DVM, Diplomate DACVIM (Small Animal Internal Medicine)
info@SonoPath.com