



PATIENT

Milo Poirier

PRESENTING CLINICAL SIGNS

History: Vomiting bile, weight loss.

SPECIES

Canine

Abnormal PE/Chem/CBC/UA Results: Mild anemia. Hematocrit is 32. Non-regenerative. Thrombocytopenia. Chemistry panel is unremarkable. T4 is borderline low.

BREED

Labrador Retriever

ULTRASONOGRAPHIC EXAMINATION OF THE ABDOMEN

Urinary System

The urinary bladder, trigone, and pelvic urethra are normal in thickness and the mucosal surface is smooth. The bladder lumen is moderately distended with anechoic urine. No masses, inflammatory changes or calculi are observed. Ureteral papillae and visualized portion of the proximal urethra, visible to a depth of 2 cm, are normal.

SEX

Male Neutered

The prostate is not definitively visualized due to its pelvic location.

AGE

13 Years

The left kidney is normal size (5.64 cm in length); normal shape and architecture with smooth peripheral margins. There is a normal 1:3 cortex to medulla ratio with normal corticomedullary distinction. There is no evidence of pyelectasia, nephroliths, infarcts or hydronephrosis. Renal vasculature is normal.

WEIGHT

52 lbs.

The right kidney is normal size (6.14 cm in length); normal shape and architecture with smooth peripheral margins. There is a normal 1:3 cortex to medulla ratio with normal corticomedullary distinction. There is no evidence of pyelectasia, nephroliths, infarcts or hydronephrosis. Renal vasculature is normal.

Adrenal Glands

INTERPRETED BY

Andrea Nicastro, DVM,
Diplomate ACVIM
(Small Animal Internal
Medicine)

The left adrenal gland is normal size (0.58 cm at cranial pole) (0.58 cm at caudal pole) (1.75 cm in length); normal shape; homogenous parenchyma. The glandular echogenicity and detail are unremarkable. Capsule, cortex, and medullary definition are normal. The phrenicoabdominal vein and surrounding vasculature are normal.

The right adrenal gland is normal size (1.24 cm at cranial pole) (0.53 cm at caudal pole) (1.93 cm in length); normal shape; homogenous parenchyma. The glandular echogenicity and detail are unremarkable. Capsule, cortex, and medullary definition are normal. The phrenicoabdominal vein and surrounding vasculature are normal.

IMAGING PERFORMED BY

Dr. Louise Mandeville

Spleen

HOSPITAL NAME

Louise Mandeville

The spleen is subjectively prominent in size (2.50 cm in width at the level of the hilus) with slightly swollen peripheral contours. The parenchyma is subtly heterogeneous and mottled in appearance. No focal lesions are observed. Splenic vasculature is normal.

REFERRING VET

Dr. Louise Mandeville

Liver

INVOICE

11634kk

The liver is subjectively normal in size with normal contours and structure. There is appropriate echogenicity and echotexture. No overt structural evidence of inflammatory, infiltrative, or regenerative pathology is evident. Vascular and biliary tracts are of normal volume with no evidence of congestion. No pathological hepatic lymphadenopathy observed. The gall bladder lumen is moderately distended. The wall is thin and smooth. Luminal contents are anechoic. The cystic and common bile ducts are normal/not seen.

DATE

8/13/21



PATIENT

Gastrointestinal

Milo Poirier

The gastric lumen is moderately distended with ingesta. The gastric wall is normal in thickness with a normal layering pattern. The small intestinal lumen is segmentally dilated with chyme. The small intestinal wall is normal in thickness with a normal layering pattern and appropriate mural detail. Discreet masses are not identified. The colonic wall is normal. No obstructive disease is noted.

SPECIES

Canine

Pancreas

BREED

Labrador Retriever

The right limb of the pancreas is visible with normal curvilinear peripheral contours. The parenchyma is largely hyperechoic relative to surrounding omental fat and slightly mottled in appearance. The pancreatic duct is visible but not overtly dilated. There is no evidence of peripancreatic inflammation or effusion.

SEX

Male Neutered

Free Abdomen

The peritoneal cavity is normal. There is no evidence of inflammation or effusion. The abdominal lymph nodes are normal/not visible.

AGE

13 Years

ULTRASONOGRAPHIC FINDINGS

WEIGHT

52 lbs.

Primary Findings:

- The splenic parenchyma changes are most consistent with a benign process such as lymphoid hyperplasia, extramedullary hematopoiesis or splenitis with a low possibility of infiltrative neoplasia (i.e., lymphoma, mast cell neoplasia).

Secondary Findings:

- The pancreatic changes are most consistent with age-related parenchymal remodeling, potentially secondary to a prior inflammatory episode, early fibrosis or chronic pancreatitis.

INTERPRETED BY

Andrea Nicastro, DVM,
Diplomate ACVIM
(*Small Animal Internal
Medicine*)

INTERPRETATION OF THE FINDINGS & FURTHER RECOMMENDATIONS

IMAGING PERFORMED BY

Dr. Louise Mandeville

HOSPITAL NAME

Louise Mandeville

REFERRING VET

Dr. Louise Mandeville

- A fine needle aspirate of the spleen can be considered to rule out round cell neoplasia (once clotting status is appropriate).
- Other diagnostic considerations include the following:
 - Slide agglutination test
 - Repeat CBC (send to an outside lab to obtain a reticulocyte count and accurate platelet count). If the anemia is non-regenerative, consider a bone marrow aspirate.
 - Three-view thoracic radiographs are recommended to assess for occult neoplasia.
 - A comprehensive tick panel, including PCR and serology (submission to North Carolina State University's Vector Borne Disease Diagnostic Lab) is recommended. <https://cvm.ncsu.edu/research/labs/clinical-sciences/vector-borne-disease/>.

INVOICE

11634kk

DATE

8/13/21

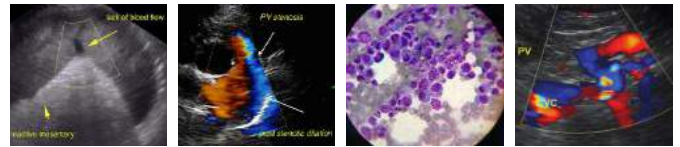

PATIENT

Milo Poirier

SPECIES

Canine

BREED

Labrador Retriever

SEX

Male Neutered

AGE

13 Years

WEIGHT

52 lbs.

INTERPRETED BY

Andrea Nicastro, DVM,
Diplomate ACVIM
(Small Animal Internal
Medicine)

**IMAGING
PERFORMED BY**

Dr. Louise Mandeville

HOSPITAL NAME

Louise Mandeville

REFERRING VET

Dr. Louise Mandeville

INVOICE

11634kk

DATE

8/13/21

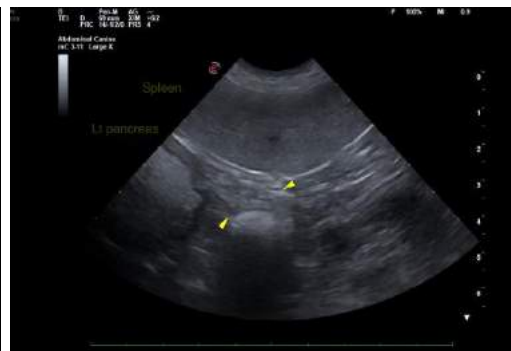

The information and recommendations provided are based on the images presented by the referring veterinarian. No evaluation can be communicated regarding pathology that was not visible in the image/video clips provided.

Thank you for this referral. If the clinical or image interpretation does not parallel your findings or if I can be of any further assistance, please contact me.



PATIENT

Milo Poirier

Andrea Nicastro, DVM, Diplomate ACVIM (*Small Animal Internal Medicine*)

Andrea.nicastro@sonopath.com

SPECIES

Canine

BREED

Labrador Retriever

SEX

Male Neutered

AGE

13 Years

WEIGHT

52 lbs.

INTERPRETED BY

Andrea Nicastro, DVM,
Diplomate ACVIM
(*Small Animal Internal
Medicine*)

**IMAGING
PERFORMED BY**

Dr. Louise Mandeville

HOSPITAL NAME

Louise Mandeville

REFERRING VET

Dr. Louise Mandeville

INVOICE

11634kk

DATE

8/13/21