

PATIENT

Pollie Sklinchar

SPECIES

Feline

BREED

Domestic longhair

SEX

Female, spayed

AGE

14 Yrs.

WEIGHT

12.08 lbs.

INTERPRETED BY

Andrea Nicastro, DVM,
Diplomate ACVIM
(Small Animal Internal
Medicine)

**IMAGING
PERFORMED BY**

Dr. Velasco

HOSPITAL NAME

Bethany Family PC

REFERRING VET

Dr. Velasco

INVOICE

15165

DATE

8/1/23

PRESENTING CLINICAL SIGNS

History: Pollie is drinking more water at home. She is otherwise normal. Her weight is stable. Pollie is sedated for exam and Lion Cut today, and she is otherwise not really handleable. Her BP is WNL, at low end with the sedation.

Abnormal PE/Chem/CBC/UA Results: CBC/Chem/UA/T4/U culture are pending.

ULTRASONOGRAPHIC EXAMINATION OF THE ABDOMEN

Urinary System

The urinary bladder wall is normal in thickness and the mucosal surface is smooth. The bladder is moderately distended. A small amount of suspended echogenic debris is observed within the lumen. No cystic calculi are observed. The region of the trigone and the proximal urethra, visible to a depth of 2 cm, are normal.

The left kidney is normal size (4.09 cm in length); normal shape and architecture with smooth peripheral margins. The cortex is hyperechoic relative to the spleen. There is a normal 1:3 cortex to medulla ratio with mild to moderate loss of corticomedullary distinction. Moderate pyelectasia is present (0.44 cm in the transverse plane). There is no evidence of nephroliths, infarcts or hydroureter. Renal vasculature is normal.

The right kidney is normal size (3.85 cm in length); normal shape and architecture with smooth peripheral margins. The cortex is hyperechoic relative to the spleen. There is a normal 1:3 cortex to medulla ratio with mild to moderate loss of corticomedullary distinction. Moderate pyelectasia is present (0.64 cm in the transverse plane). There is no evidence of nephroliths, infarcts or hydroureter. Renal vasculature is normal.

Adrenal Glands

The region of the left adrenal gland is evaluated. No obvious pathology is observed in this region.

The right adrenal gland is normal in size (0.46 cm width). Normal shape and glandular echogenicity. The phrenicoabdominal vein and surrounding vasculature are normal.

Spleen

The spleen is normal in size (0.75 cm in width at the level of the hilus) with a normal capsular contour. There is appropriate echogenicity and echotexture. No focal lesions are observed. Splenic vasculature is normal.

Liver

The liver is subjectively normal in size with normal contours and structure. There is appropriate echogenicity and echotexture. No overt structural evidence of inflammatory, infiltrative or regenerative pathology is evident. Vascular and biliary tracts are of normal volume with no evidence of congestion. No pathological hepatic lymphadenopathy observed. The gall bladder lumen is moderately distended. The wall is thin and smooth. Luminal contents are anechoic. The cystic and common bile ducts are normal/not seen.

Gastrointestinal

The gastric lumen is not distended. The gastric wall is normal in thickness with a normal layering pattern. The small intestinal lumen is not dilated. The small intestinal wall thickness is normal with a

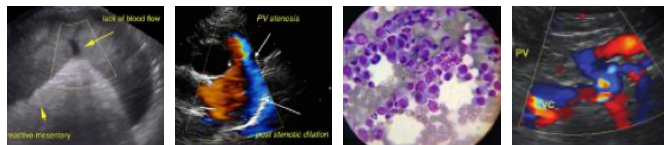

PATIENT

Pollie Sklinchar

normal layering pattern and appropriate mural detail. Discreet masses are not identified. The ileocecolic junction and colonic wall are normal. There is no evidence of an obstructive pattern.

SPECIES

Pancreas

Feline

The left limb is normal to slightly prominent in size with minimal deviation from the normal peripheral contours. The parenchyma is hyperechoic relative to surrounding omental fat and subtly mottled in appearance with a few small ill-defined hypoechoic areas. The pancreatic duct is not overtly dilated.

BREED

Domestic longhair

Free Abdomen

There is no evidence of free fluid. The abdominal lymph nodes are normal/not visible.

SEX

Female, spayed

ULTRASONOGRAPHIC FINDINGS

AGE

Primary Findings:

14 Yrs.

- Bilateral chronic renal changes. The bilateral pyelectasia may be secondary to pyelonephritis, age-related remodeling, polydipsia or some combination thereof.

WEIGHT

Secondary Findings:

12.08 lbs.

- The pancreatic changes are most consistent with age-related parenchymal remodeling, potentially secondary to a prior inflammatory episode, early fibrosis or chronic pancreatitis.

INTERPRETED BY

Andrea Nicaastro, DVM,
Diplomate ACVIM
(*Small Animal Internal
Medicine*)

INTERPRETATION OF THE FINDINGS & FURTHER RECOMMENDATIONS

- If the urine culture and sensitivity is positive for infection, the patient should be treated accordingly.
- Further recommendations should be based on baseline lab work results, which are currently pending.

IMAGING PERFORMED BY

Dr. Velasco

HOSPITAL NAME

Bethany Family PC

REFERRING VET

Dr. Velasco

INVOICE

15165

DATE

8/1/23

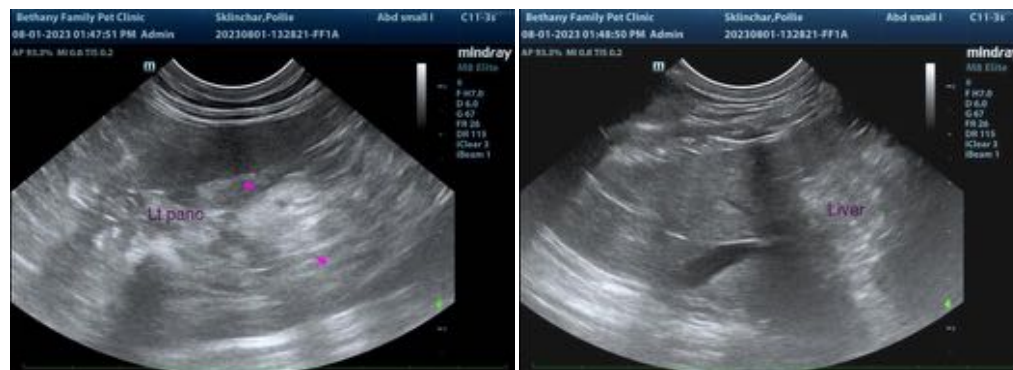

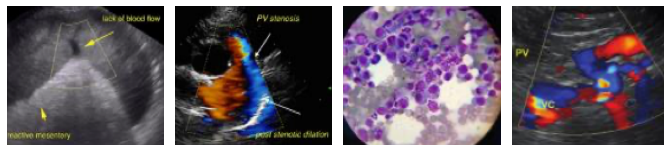

PATIENT

Pollie Sklinchar

SPECIES

Feline

BREED

Domestic longhair

SEX

Female, spayed

AGE

14 Yrs.

WEIGHT

12.08 lbs.

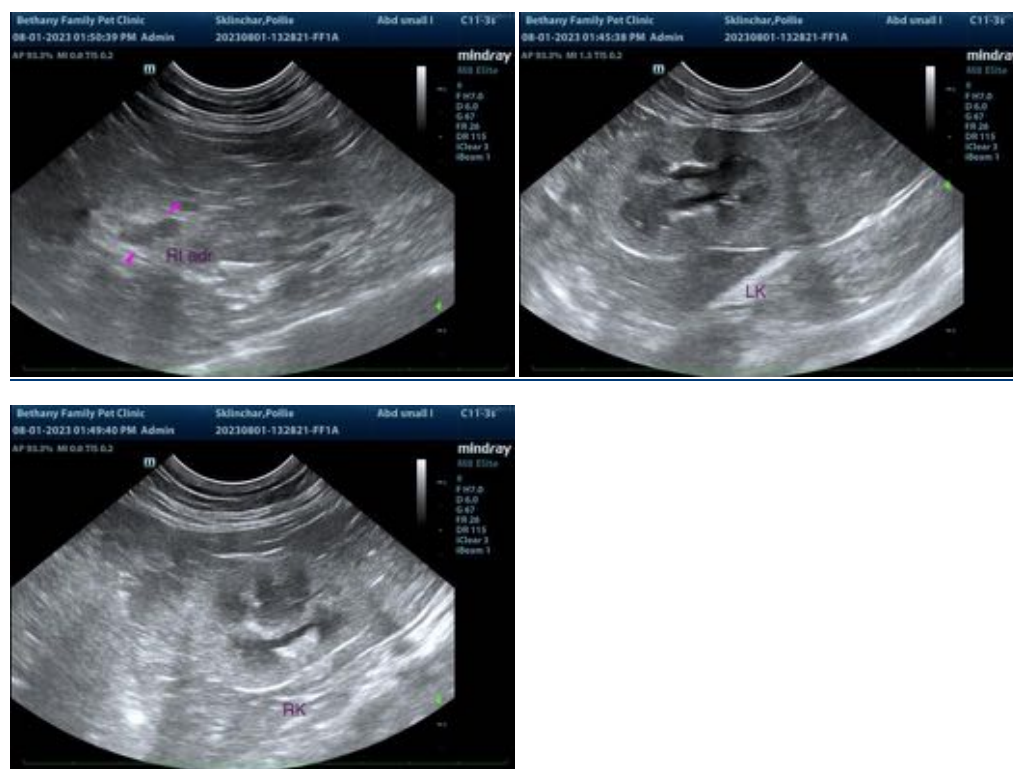

INTERPRETED BY
 Andrea Nicastro, DVM,
 Diplomate ACVIM
 (Small Animal Internal
 Medicine)

The information and recommendations provided are based on the images presented by the referring veterinarian/sonographer. No evaluation can be communicated regarding pathology that was not visible in the image/video clips provided.

Thank you for this referral. If the clinical or image interpretation does not parallel your findings or if I can be of any further assistance please contact me.

IMAGING PERFORMED BY
 Dr. Velasco

Andrea Nicastro, MPH, DVM, Diplomate DACVIM (Small Animal Internal Medicine)
info@SonoPath.com

HOSPITAL NAME

Bethany Family PC

REFERRING VET

Dr. Velasco

INVOICE
 15165

DATE
 8/1/23