



PATIENT

Gypsy Davis

SPECIES

Feline

BREED

DSH

SEX

Spayed Female

AGE

3.28.14

WEIGHT

8.2 lbs

INTERPRETED BY

Andrea Nicastro,
DVM, Diplomate
ACVIM (Small Animal
Internal Medicine)

IMAGING PERFORMED BY

Andrea Nicastro,
DVM, Diplomate
ACVIM (Small Animal
Internal Medicine)

HOSPITAL NAME

Foxbank VH

REFERRING VET

Dr. Andi Winney

INVOICE

11203

DATE

7.7.22

PRESENTING CLINICAL SIGNS

Clinical Exam Findings: PE wnl - except for notable weight loss from 9.8 lb to 8.2 lb in 1 year
Abnormal lab-work values: cbc/chem/UA/T4 wnl except for elevated CardioBNP (181)
Current Medications: none

ULTRASONOGRAPHIC EXAMINATION OF THE ABDOMEN

Urinary System

The **urinary bladder** is normal in thickness and the mucosal surface is smooth. The bladder is mildly to moderately distended. A small to moderate amount of suspended, echogenic debris is observed within the lumen. No masses, inflammatory changes or calculi are observed. Ureteral papillae and visualized portion of the proximal urethra, visible to a depth of 2 cm, are normal.

The **left kidney** is normal in size (3.67 cm in length) with a normal shape, smooth peripheral margins, and normal internal architecture. There is mild loss of corticomedullary distinction. Several hyperechoic shadowing diverticular foci are observed. At least one nonobstructive nephrolith is visualized. There is no evidence of pyelectasia, infarcts or hydroureter. Renal vasculature is normal.

The **right kidney** is normal in size (3.76 cm in length) with a normal shape, smooth peripheral margins, and normal internal architecture. There is mild loss of corticomedullary distinction. Several hyperechoic shadowing diverticular foci are observed. There is no evidence of pyelectasia, infarcts or hydronephrosis. Renal vasculature is normal.

Adrenal Glands

The **left adrenal gland** is normal size (0.33 cm width). Normal shape and glandular echogenicity. The phrenicoabdominal vein and surrounding vasculature are normal.

The **right adrenal gland** is normal size (0.32 cm width). Normal shape and glandular echogenicity. The phrenicoabdominal vein and surrounding vasculature are normal.

Spleen

The **spleen** is normal in size (0.76 cm in width at the level of the hilus) with a normal capsular contour. There is appropriate echogenicity and echotexture. A 0.30 cm hyperechoic focus is observed at the lateral aspect, approximately mid-spleen. Splenic vasculature is normal.

Liver

The **liver** is subjectively normal in size with normal contours and structure. There is appropriate echogenicity and echotexture. No overt structural evidence of inflammatory, infiltrative, or regenerative pathology is evident. Vascular and biliary tracts are of normal volume with no evidence of congestion. No pathological hepatic lymphadenopathy observed. The portal vein to caudal vena cava ratio is approximately 1: 1.

The **gall bladder** lumen is moderately distended. The wall is thin and smooth. Luminal contents are mostly anechoic. The cystic and common bile ducts are normal/not seen.

Gastrointestinal

The stomach and intestine are free of stasis and exhibit normal peristaltic activity. The gastric lumen is not distended. The gastric wall and pylorus are normal in thickness with a normal layering pattern. The pyloric outflow tract is patent. The small intestinal lumen is not dilated. The small intestinal wall thickness is normal with a normal layering pattern and appropriate mural detail. There is disruption in the normal 1:3 muscularis: mucosal ratio in most segments. In addition, there is thickening of the submucosal layer in some regions. Discreet masses are not identified. The ileocecal colic junction and colonic wall are normal. No obstructive disease is noted.



PATIENT

Gypsy Davis

Pancreas

The region of the **pancreas** is isoechoic relative to surrounding omental fat. No obvious parenchymal abnormalities are observed. There is no evidence of regional inflammation or effusion.

SPECIES

Feline

Free Abdomen

The **peritoneal cavity** is normal. There is no evidence of inflammation or effusion. The abdominal **lymph nodes** are normal/not visible.

BREED

DSH

Other

A brief echocardiogram reveals no evidence of pericardial effusion.

SEX

Spayed Female

Primary Findings

- Bowel pattern consistent with inflammatory bowel disease. There is some potential for emerging lymphoma. However, given the sonographic appearance, neoplasia is considered less likely at this time.

AGE

3.28.14

Secondary Findings

- Bilateral, chronic age-related renal changes with dystrophic mineralization and left nonobstructive nephrolithiasis.
- The hyperechoic focus within the splenic parenchyma trends toward the benign (i.e., myelolipoma) with a low possibility of emerging neoplasia.

WEIGHT

8.2 lbs

INTERPRETED BY

Andrea Nicastro,
DVM, Diplomate
ACVIM (Small Animal
Internal Medicine)

INTERPRETATION OF THE FINDINGS & FURTHER RECOMMENDATIONS

Given the patient's clinical history and sonographic changes, consider the following:

1. Malabsorption panel, including serum cobalamin and folate, TLI and PLI
2. Fecal evaluation for ova and Giardia
3. Thoracic radiographs to assess for occult neoplasia in the chest
4. Consider a hypoallergenic diet trial as empirical treatment for inflammatory bowel disease. If this approach is pursued, the patient's weight should be closely monitored for improvement.
5. Ultimately, endoscopic or surgical or surgical gastrointestinal biopsies may be necessary to get a definitive diagnosis.

IMAGING PERFORMED BY

Andrea Nicastro,
DVM, Diplomate
ACVIM (Small Animal
Internal Medicine)

HOSPITAL NAME

Foxbank VH

REFERRING VET

Dr. Andi Winney

INVOICE

11203

DATE

7.7.22





PATIENT

Gypsy Davis

SPECIES

Feline

BREED

DSH

SEX

Spayed Female

AGE

3.28.14

WEIGHT

8.2 lbs

INTERPRETED BY

Andrea Nicastro,
DVM, Diplomate
ACVIM (Small Animal
Internal Medicine)

IMAGING PERFORMED BY

Andrea Nicastro,
DVM, Diplomate
ACVIM (Small Animal
Internal Medicine)

HOSPITAL NAME

Foxbank VH

REFERRING VET

Dr. Andi Winney

INVOICE

11203

DATE

7.7.22

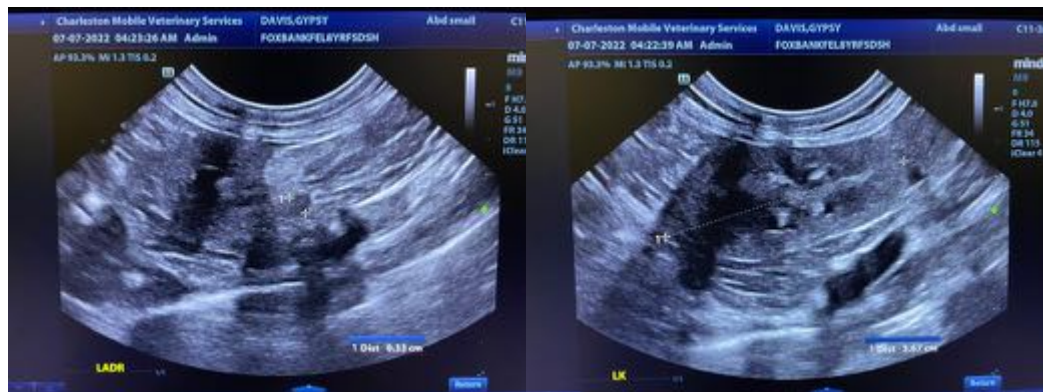
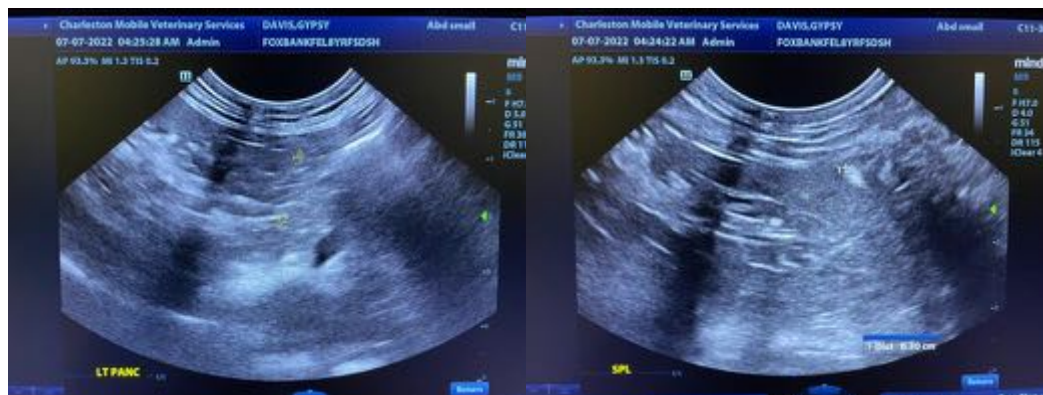
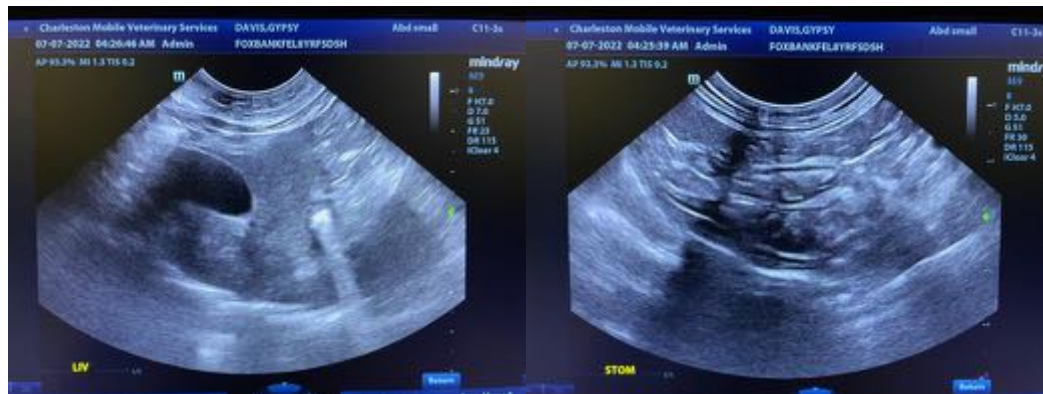
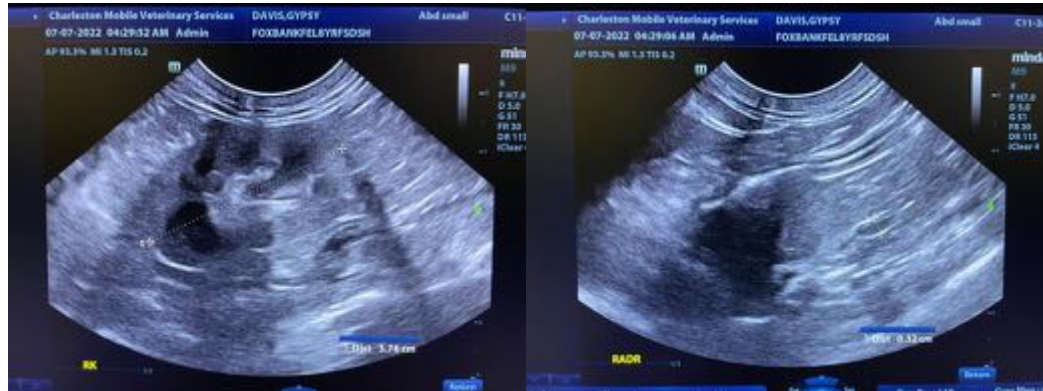

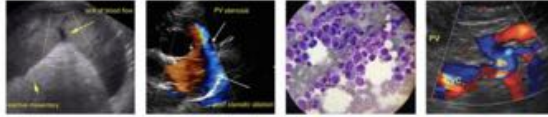

PATIENT

Gypsy Davis

SPECIES

Feline

BREED

DSH

SEX

Spayed Female

AGE

3.28.14

WEIGHT

8.2 lbs



The information and recommendations provided are based on the images presented by the referring veterinarian/sonographer. No evaluation can be communicated regarding pathology that was not visible in the image/video clips provided.

Thank you for this referral. If the clinical or image interpretation does not parallel your findings or if I can be of any further assistance, please contact me.

Andrea Nicastro, DVM, Diplomate DACVIM (Small Animal Internal Medicine)
info@SonoPath.com

INTERPRETED BY

Andrea Nicastro,
DVM, Diplomate
ACVIM (Small Animal
Internal Medicine)

**IMAGING
PERFORMED BY**

Andrea Nicastro,
DVM, Diplomate
ACVIM (Small Animal
Internal Medicine)

HOSPITAL NAME

Foxbank VH

REFERRING VET

Dr. Andi Winney

INVOICE

11203

DATE

7.7.22

PRESENTING CLINICAL SIGNS

ULTRASONOGRAPHIC EXAMINATION OF THE ABDOMEN

Urinary System

The urinary bladder, trigone, and pelvic urethra are normal in thickness and the mucosal surface is smooth. The bladder lumen is moderately distended with anechoic urine. No masses, inflammatory changes or calculi are observed. Ureteral papillae and visualized portion of the proximal urethra, visible to a depth of 2 cm, are normal.

The left kidney is normal size (xxx cm in length); normal shape and architecture with smooth peripheral margins. There is a normal 1:3 cortex to medulla ratio with normal corticomedullary distinction. There is no evidence of pyelectasia, nephroliths, infarcts or hydronephrosis. Renal vasculature is normal.

The right kidney is normal size (xxx cm in length); normal shape and architecture with smooth peripheral margins. There is a normal 1:3 cortex to medulla ratio with normal corticomedullary distinction. There is no evidence of pyelectasia, nephroliths, infarcts or hydronephrosis. Renal vasculature is normal.

Adrenal Glands

The left adrenal gland is normal size (xxx cm length; xxx cm width). Normal shape and glandular echogenicity. The phrenicoabdominal vein and surrounding vasculature are normal.



PATIENT

Gypsy Davis

The right adrenal gland is normal size (xxx cm length; xxx cm width). Normal shape and glandular echogenicity. The phrenicoabdominal vein and surrounding vasculature are normal.

SPECIES

Feline

Spleen

The spleen is normal in size (xxx cm in width at the level of the hilus) with a normal capsular contour. There is appropriate echogenicity and echotexture. No focal lesions are observed. Splenic vasculature is normal.

BREED

DSH

Liver

The liver is subjectively normal in size with normal contours and structure. There is appropriate echogenicity and echotexture. No overt structural evidence of inflammatory, infiltrative, or regenerative pathology is evident. Vascular and biliary tracts are of normal volume with no evidence of congestion. No pathological hepatic lymphadenopathy observed.

SEX

Spayed Female

The gall bladder lumen is moderately distended. The wall is thin and smooth. Luminal contents are anechoic. The cystic and common bile ducts are normal/not seen.

AGE

3.28.14

Gastrointestinal

The stomach and intestine are free of stasis and exhibit normal peristaltic activity. The gastric lumen is not distended. The gastric wall and pylorus are normal in thickness with a normal layering pattern. The pyloric outflow tract is patent. The small intestinal lumen is not dilated. The small intestinal wall thickness is normal with a normal layering pattern and appropriate mural detail. Discreet masses are not identified. The colonic wall is normal. There is no evidence of an obstructive pattern.

WEIGHT

8.2 lbs

INTERPRETED BY

Andrea Nicastro,
DVM, Diplomate
ACVIM (Small Animal
Internal Medicine)

Pancreas

The pancreas is normal in size with normal peripheral contours. The pancreatic duct is normal. The base and limbs of the pancreas are isoechoic to surrounding omental fat. No focal lesions are observed. There is no evidence of peripancreatic inflammation or effusion.

IMAGING PERFORMED BY

Andrea Nicastro,
DVM, Diplomate
ACVIM (Small Animal
Internal Medicine)

Free Abdomen

The peritoneal cavity is normal. There is no evidence of inflammation or effusion. The abdominal lymph nodes are normal/not visible.

HOSPITAL NAME

Foxbank VH

ULTRASONOGRAPHIC FINDINGS

Primary Findings

- The

REFERRING VET

Dr. Andi Winney

Secondary Findings

- The

INVOICE

11203

INTERPRETATION OF THE FINDINGS & FURTHER RECOMMENDATIONS

DATE

7.7.22

The

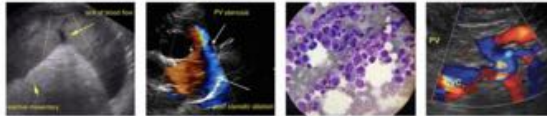

PATIENT

Gypsy Davis

The information and recommendations provided are based on the images presented by the referring veterinarian/sonographer. No evaluation can be communicated regarding pathology that was not visible in the image/video clips provided.

SPECIES

Feline

Thank you for this referral. If the clinical or image interpretation does not parallel your findings or if I can be of any further assistance, please contact me.

BREED

DSH

Andrea Nicastro, DVM, Diplomate DACVIM (Small Animal Internal Medicine)
info@SonoPath.com

SEX

Spayed Female

AGE

3.28.14

WEIGHT

8.2 lbs

INTERPRETED BY

Andrea Nicastro,
DVM, Diplomate
ACVIM (Small Animal
Internal Medicine)

IMAGING PERFORMED BY

Andrea Nicastro,
DVM, Diplomate
ACVIM (Small Animal
Internal Medicine)

HOSPITAL NAME

Foxbank VH

REFERRING VET

Dr. Andi Winney

INVOICE

11203

DATE

7.7.22