

**DATE PRESENTING CLINICAL SIGNS**

7.21.23 Severe bruising to whole side of the body. Loss of detail in abdomen on x-rays.

**PATIENT**

Skuggles Yeager

Current Medications: None listed.  
 Date of Previous IntraPet Ultrasound: No previous.  
 Sedation: Not required to complete full diagnostic ultrasound.  
 Stat Report: Not requested.  
 Imaging Performed By: Stephanie Warga RDCS, RVT.

**SPECIES**

Canine

**ULTRASONOGRAPHIC EXAMINATION OF THE ABDOMEN****Urinary System****BREED**

Shih Tzu

The urinary bladder is moderately distended. The wall is normal in thickness with a smooth mucosal surface. A small amount of gravity-dependent mineralized sand +/- tiny calculi are observed within the lumen. The region of the trigone and the proximal urethra, visible to a depth of 2 cm, are normal.

**SEX**

Neutered Male

The prostate is normal in size (0.92 cm in width) and shape. Parenchyma is homogenous. The prostatic urethra appears normal without evidence of dilation or obstruction.

**AGE**

3/4/2009

The left kidney is normal in size (3.97 cm in length) with a normal shape, smooth peripheral margins, and normal internal architecture. There is mild loss of corticomedullary distinction. Several hyperechoic shadowing diverticular foci are observed. Several small, nonobstructive nephroliths are visualized. There is no evidence of pyelectasia, infarcts or hydroureter. Renal vasculature is normal.

**WEIGHT**

14 lbs

The right kidney is normal in size (3.52 cm in length) with a normal shape, smooth peripheral margins, and normal internal architecture. There is mild loss of corticomedullary distinction. Several hyperechoic shadowing diverticular foci are observed. Several small, nonobstructive nephroliths are visualized. There is no evidence of pyelectasia, infarcts or hydroureter. Renal vasculature is normal.

**INTERPRETED BY**

Andrea Nicastro, DMV,  
 Diplomate DACVIM  
 (Small Animal  
 Internal Medicine)

**Adrenal Glands**

The left adrenal gland is enlarged (0.65 cm at cranial pole) (0.64 cm at caudal pole) (0.59 cm in length) with a slightly irregular shape and homogenous parenchyma. The glandular echogenicity and detail are unremarkable. Capsule, cortex, and medullary definition are normal. The phrenicoabdominal vein and surrounding vasculature are normal.

**HOSPITAL NAME**

Pet Wellness Center

The right adrenal gland is enlarged (1.11 cm at cranial pole) (0.54 cm at caudal pole) (2.18 cm in length) with a slightly irregular shape and homogenous parenchyma. The glandular echogenicity and detail are unremarkable. Capsule, cortex, and medullary definition are normal. The phrenicoabdominal vein and surrounding vasculature are normal.

**REFERRING VET**

Dr Twardus

**Spleen**

The spleen is normal in size (0.93 cm in width at the level of the hilus) with a normal capsular contour. There is appropriate echogenicity and echotexture. No focal lesions are observed. Splenic vasculature is normal.

**INVOICE**

13784

**Liver**

The liver is subjectively normal in size with normal contours and structure. There is appropriate echogenicity and echotexture. No overt structural evidence of inflammatory, infiltrative, or regenerative pathology is evident. Vascular and biliary tracts are of normal volume with no evidence of congestion. No pathological hepatic lymphadenopathy observed.

The gall bladder lumen is moderately distended. The wall is thin and smooth. Luminal contents are anechoic. The cystic and common bile ducts are normal/not seen.

### *Gastrointestinal*

The stomach and intestine are free of stasis and exhibit normal peristaltic activity. The gastric lumen is not distended. The gastric wall and pylorus are normal in thickness with a normal layering pattern. The pyloric outflow tract is patent. The small intestinal lumen is not dilated. The small intestinal wall is normal in thickness with a normal layering pattern and appropriate mural detail. Discreet masses are not identified. The ileocecolic junction is visible. Within the proximal ascending colon, shadowing material is observed. The wall in this region is mildly thickened (up to 0.46 cm) with retention of the normal layering. The remainder of the colon is unremarkable. There is no obvious evidence of an obstructive pattern.

### *Pancreas*

The region of the pancreas is isoechoic relative to surrounding omental fat. No obvious parenchymal abnormalities are observed. There is no evidence of regional inflammation or effusion.

### *Free Abdomen*

The peritoneal cavity is normal. There is no evidence of inflammation or effusion. The abdominal lymph nodes are normal/not visible.

## **ULTRASONOGRAPHIC FINDINGS**

### **Findings**

- Bilateral chronic renal changes with nonobstructive nephrolithiasis
- Urinary bladder sand +/- tiny calculi
- The shadowing within the proximal ascending colon may represent formed feces or foreign material. It appears nonobstructive at the time of this study. The mild thickening of the ascending colon likely represents an inflammatory process, with a lower possibility of emerging neoplasia or hypertrophy.

\*An obvious cause for the bruising is not definitively identified in this study. Considerations include thrombocytopenia, thrombocytopathia, other coagulopathy, trauma, other.

## **INTERPRETATION OF THE FINDINGS & FURTHER RECOMMENDATIONS**

- Baseline lab work, including a CBC, chemistry panel, urinalysis and T4 +/- PT/PTT and buccal mucosal bleed time, are recommended.
- Consider full-body radiographs to assess for evidence of trauma (i.e., fractures, pulmonary contusions, etc.)

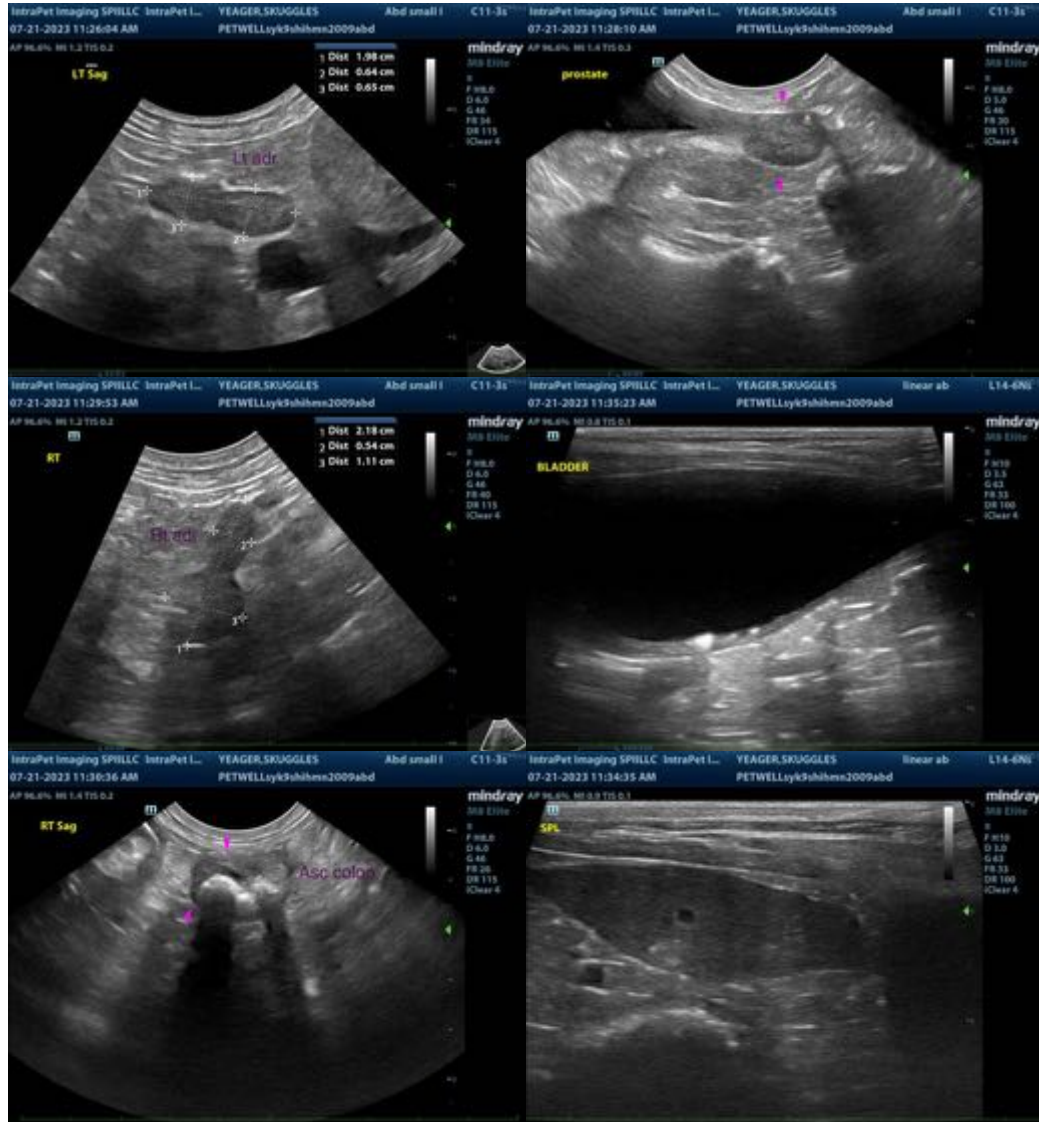

The information and recommendations provided are based on the images presented by the referring veterinarian/sonographer. No evaluation can be communicated regarding pathology that was not visible in the image/video clips provided.

Thank you for this referral. If the clinical or image interpretation does not parallel your findings or if I can be of any further assistance, please contact me.

**Andrea Nicastro, MPH, DVM, Diplomate DACVIM (Small Animal Internal Medicine)**  
[info@SonoPath.com](mailto:info@SonoPath.com)