



PATIENT

Binks Tomasetti

SPECIES

Feline

BREED

DSH

SEX

Neutered Male

AGE

11 years

WEIGHT

8.6 lbs

INTERPRETED BY

Andrea Nicastro,
DVM, Diplomate
ACVIM (Small Animal
Internal Medicine)

**IMAGING
PERFORMED BY**

Jenn

HOSPITAL NAME

Rockaway AH

REFERRING VET

Dr Bednar

INVOICE

13779

DATE

7.21.23

PRESENTING CLINICAL SIGNS

History: projectile vomiting concern for FB

ULTRASONOGRAPHIC EXAMINATION OF THE ABDOMEN

Urinary System

The urinary bladder wall is normal in thickness and the mucosal surface is smooth. The bladder is moderately distended. Luminal contents are mostly anechoic. No cystic calculi are observed. The region of the trigone and visible portion of the proximal urethra are normal.

The left kidney is normal in size (3.84 cm in length) with a normal shape, architecture and smooth peripheral margins. The cortex is hyperechoic relative to the spleen. There is a normal 1:3 cortex to medulla ratio with mild loss of corticomedullary distinction. There is no evidence of pyelectasia, nephroliths, infarcts or hydroureter. Renal vasculature appears normal.

The right kidney is normal in size (4.18 cm in length) with a normal shape, architecture and smooth peripheral margins. The cortex is hyperechoic relative to the spleen. There is a normal 1:3 cortex to medulla ratio with mild loss of corticomedullary distinction. There is no evidence of pyelectasia, nephroliths, infarcts or hydroureter. Renal vasculature appears normal.

Adrenal Glands

The region of the adrenal glands is evaluated. No obvious pathology is observed in this region.

Spleen

The spleen is normal in size (0.55 cm in width at the level of the hilus) with a normal capsular contour. There is appropriate echogenicity and echotexture. No focal lesions are observed. Splenic vasculature appears normal.

Liver

The liver is subjectively normal in size with normal contours and structure. There is appropriate echogenicity and echotexture. No overt structural evidence of inflammatory, infiltrative, or regenerative pathology is evident. Vascular and biliary tracts are of normal volume with no evidence of congestion. No pathological hepatic lymphadenopathy observed.

The gall bladder lumen is moderately distended. The wall is thin and smooth. Luminal contents are anechoic. The cystic and common bile ducts are normal/not seen.

Gastrointestinal

The gastric lumen is not distended. The gastric wall is normal in thickness with a normal layering pattern. The small intestinal lumen is not dilated. The small intestinal wall is normal in thickness. There is slight disruption in the normal 1:3 muscularis: mucosal ratio in some segments. Discreet masses are not identified. The colonic wall is normal. There is no evidence of an obstructive pattern.

Pancreas

The region of the pancreas is isoechoic relative to surrounding omental fat. No obvious parenchymal abnormalities are observed. There is no evidence of regional inflammation or effusion.

Free Abdomen

There is no obvious evidence of free fluid. The abdominal lymph nodes are normal/not visible.



PATIENT

Binks Tomasetti

SPECIES

Feline

BREED

DSH

SEX

Neutered Male

AGE

11 years

WEIGHT

8.6 lbs

INTERPRETED BY

Andrea Nicastro,
DVM, Diplomate
ACVIM (Small Animal
Internal Medicine)

IMAGING PERFORMED BY

Jenn

HOSPITAL NAME

Rockaway AH

REFERRING VET

Dr Bednar

INVOICE

13779

DATE

7.21.23

ULTRASONOGRAPHIC FINDINGS

Primary Findings

- The small intestinal wall changes could be consistent with inflammatory bowel disease, or may be a normal variant for this patient. There is no obvious evidence of a foreign body/obstruction at the time of this study.

Secondary Findings

- Bilateral chronic age-related renal changes

INTERPRETATION OF THE FINDINGS & FURTHER RECOMMENDATIONS

- Fecal evaluation for internal parasites
- Consider an fPLI +/- full Texas GI panel including serum cobalamin and folate, TLI and PLI, particularly if the vomiting is chronic in nature.
- Three-view thoracic radiographs are recommended to assess for occult esophageal disease.
- Consider heartworm testing (i.e., antigen, antibody) if vomiting is chronic.
- Symptomatic care for acute gastroenteritis is recommended.
- If the clinical signs do not begin to improve medical management, consider endoscopic or surgical GI biopsies.

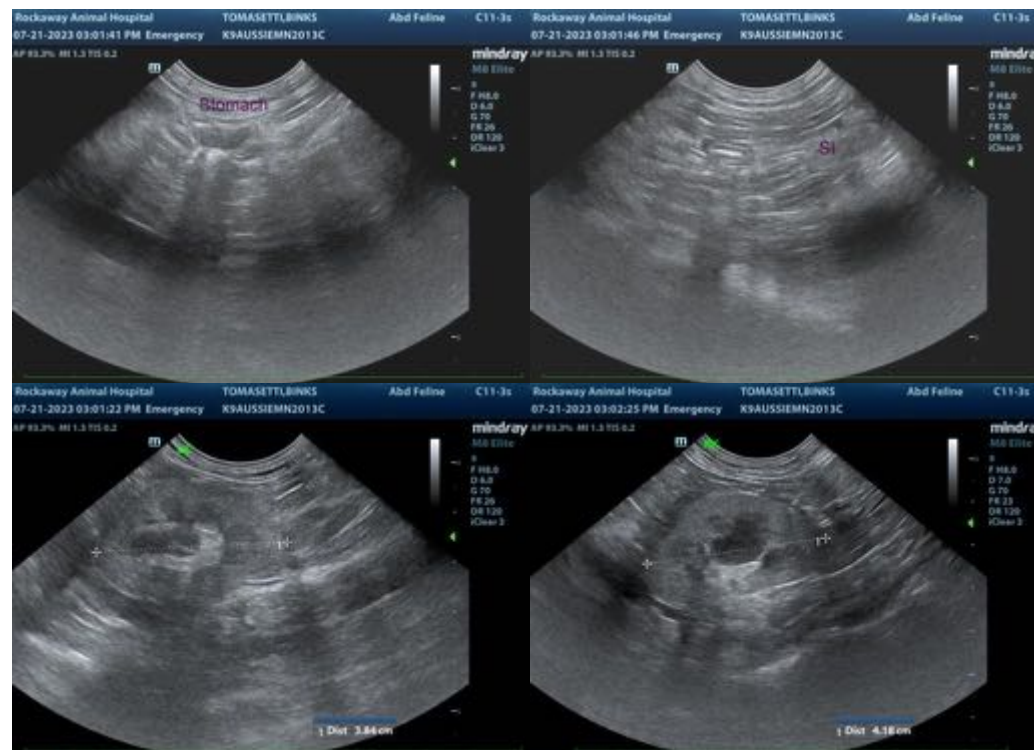



PATIENT

Binks Tomasetti

SPECIES

Feline

BREED

DSH

SEX

Neutered Male

AGE

11 years

WEIGHT

8.6 lbs

INTERPRETED BY

Andrea Nicastro,
DVM, Diplomate
ACVIM (*Small Animal
Internal Medicine*)

**IMAGING
PERFORMED BY**

Jenn

HOSPITAL NAME

Rockaway AH

REFERRING VET

Dr Bednar

INVOICE

13779

DATE

7.21.23

The information and recommendations provided are based on the images presented by the referring veterinarian/sonographer. No evaluation can be communicated regarding pathology that was not visible in the image/video clips provided.

Thank you for this referral. If the clinical or image interpretation does not parallel your findings or if I can be of any further assistance, please contact me.

Andrea Nicastro, MPH, DVM, Diplomate DACVIM (Small Animal Internal Medicine)
info@SonoPath.com