



PATIENT PRESENTING CLINICAL SIGNS

Lunala Willson History: vomiting hairballs a few times a week neutropenia noted on lab-work

SPECIES Abnormal PE/Chem/CBC/UA Results/lab-work Chemistry: wnl FT4 1.1 (0.7-2.6) T4 2.5 (0.8-4.7) CBC Neutrophils 1776 (2620-15170) UA USG 1.057 pH 8.5 2+ protein glucose, bilirubin, ketones, blood, bacteria negative 2+ amm mg phos fPL 0.7 (0-4.4) thoracic radiographs pending

Feline

BREED ULTRASONOGRAPHIC EXAMINATION OF THE ABDOMEN

DSH

SEX

Spayed Female

Urinary System

The urinary bladder wall is normal in thickness and the mucosal surface is smooth. The bladder is moderately distended. A scant amount of suspended echogenic debris is observed within the lumen. No cystic calculi are observed. The region of the trigone and visible portion of the proximal urethra are normal.

AGE

2 years

The left kidney is subjectively normal in size with a normal shape and smooth peripheral contours. There is a normal 1:3 cortex to medulla ratio with minimal loss of corticomedullary distinction. There is no evidence of pyelectasia, nephroliths, infarcts or hydronephrosis.

WEIGHT

10 lbs

The right kidney is normal in size (3.60 cm in length) with a normal shape, architecture and smooth peripheral margins. There is a normal 1:3 cortex to medulla ratio with minimal loss of corticomedullary distinction. There is no evidence of pyelectasia, nephroliths, infarcts or hydronephrosis.

INTERPRETED BY

Andrea Nicastro, DVM,
Diplomate ACVIM (*Small Animal Internal Medicine*)

Adrenal Glands

The left adrenal gland is normal size (0.36 cm width). Normal shape and glandular echogenicity. The phrenicoabdominal vein and surrounding vasculature appear normal.

IMAGING PERFORMED BY

Christina Sitton

The region of the right adrenal gland is evaluated. No obvious pathology is observed in this region.

Spleen

The spleen is normal in size (0.83 cm in width at the level of the hilus) with a normal capsular contour. There is appropriate echogenicity and echotexture. No focal lesions are observed. Splenic vasculature appears normal.

HOSPITAL NAME

Sherwood Family PC

Liver

The liver is subjectively normal in size with normal contours and structure. There is appropriate echogenicity and echotexture. No overt structural evidence of inflammatory, infiltrative, or regenerative pathology is evident. Vascular and biliary tracts are of normal volume with no evidence of congestion. No pathological hepatic lymphadenopathy observed.

REFERRING VET

Christina Sitton

The gall bladder lumen is moderately distended. The wall is thin and smooth. Luminal contents are anechoic. The cystic and common bile ducts are normal/not seen.

INVOICE

13738

Gastrointestinal

The stomach and intestine are free of stasis and exhibit normal peristaltic activity. The gastric lumen is not distended. The gastric wall and pylorus are normal in thickness with a normal layering pattern. The pyloric outflow tract is patent. The small intestinal lumen is not dilated. The small intestinal wall is normal in thickness with a normal layering pattern and appropriate mural detail. Discreet masses are not identified. The colonic wall is normal. There is no evidence of an obstructive pattern.

DATE

7.19.23

Pancreas

The region of the pancreas is isoechoic relative to surrounding omental fat. No obvious parenchymal abnormalities are observed. There is no evidence of regional inflammation or effusion.



PATIENT

Lunala Willson

SPECIES

Feline

BREED

DSH

SEX

Spayed Female

AGE

2 years

WEIGHT

10 lbs

INTERPRETED BY

Andrea Nicasastro, DVM,
Diplomate ACVIM (*Small Animal Internal Medicine*)

IMAGING PERFORMED BY

Christina Sitton

HOSPITAL NAME

Sherwood Family PC

REFERRING VET

Christina Sitton

INVOICE

13738

DATE

7.19.23

Free Abdomen

The peritoneal cavity is normal. There is no evidence of inflammation or effusion. The abdominal lymph nodes are normal/not visible.

ULTRASONOGRAPHIC FINDINGS

Findings

- Unremarkable abdomen. An obvious cause for the patient's neutropenia is not definitively identified in this study. Considerations include infection (i.e., feline leukemia, FIV), autoimmune disease, occult neoplasia, other.

INTERPRETATION OF THE FINDINGS & FURTHER RECOMMENDATIONS

- Feline leukemia and FIV testing is recommended (if not already performed).
- A CBC with clinical pathology review is also recommended.
- Neutrophil surface antibody testing (University of TN) can also be considered to test for autoimmune disease.
- Ultimately, bone marrow aspirates may be warranted.

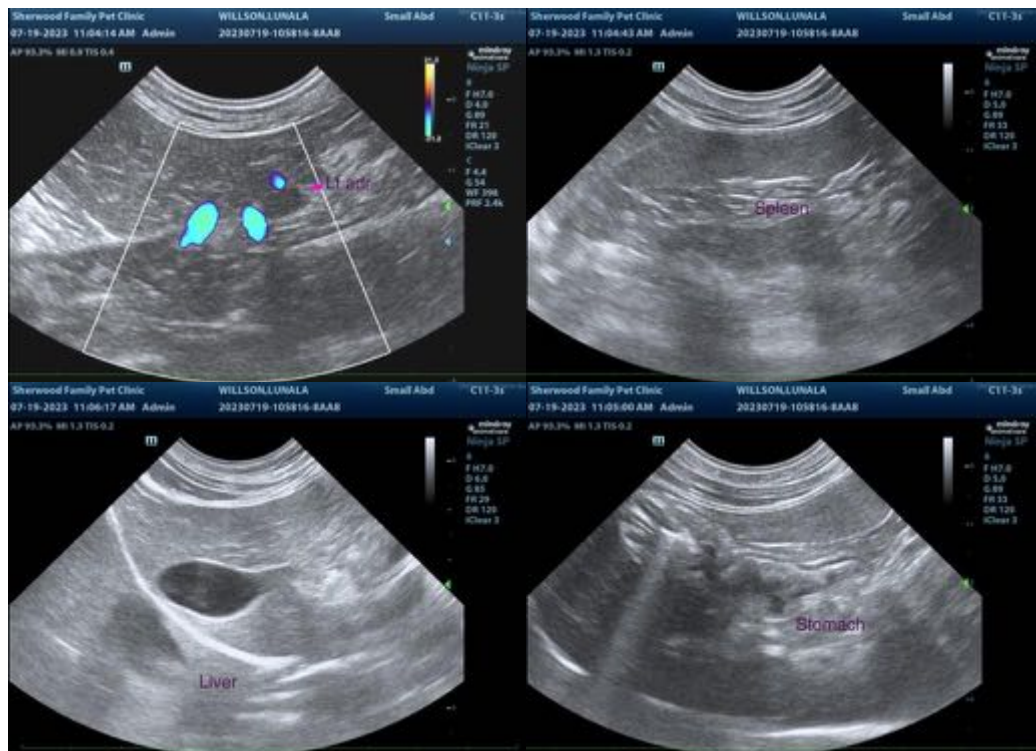



PATIENT

Lunala Willson

SPECIES

Feline

BREED

DSH

SEX

Spayed Female

AGE

2 years

WEIGHT

10 lbs

INTERPRETED BY

Andrea Nicastro, DVM,
Diplomate ACVIM (*Small
Animal Internal Medicine*)

**IMAGING
PERFORMED BY**

Christina Sitton

HOSPITAL NAME

Sherwood Family PC

REFERRING VET

Christina Sitton

INVOICE

13738

DATE

7.19.23



The information and recommendations provided are based on the images presented by the referring veterinarian/sonographer. No evaluation can be communicated regarding pathology that was not visible in the image/video clips provided.

Thank you for this referral. If the clinical or image interpretation does not parallel your findings or if I can be of any further assistance, please contact me.

Andrea Nicastro, MPH, DVM, Diplomate DACVIM (Small Animal Internal Medicine)
info@SonoPath.com