



PATIENT

Sneezy Rosencrans

SPECIES

Feline

BREED

Siberian

SEX

Female Spayed

AGE

9

WEIGHT

13.4 lbs

INTERPRETED BY

Andrea Nicastro DVM
Diplomate ACVIM
(Sm Animal Internal Med)

**IMAGING
PERFORMED BY**

Andrea Nicastro DVM
Diplomate ACVIM
(Sm Animal Internal Med)

HOSPITAL NAME

Pawleys VH

REFERRING VET

Dr Kiningham

INVOICE

23128

DATE

3-13-26

PRESENTING CLINICAL SIGNS

Patient has a few-day-history of vomiting, inappetence, and lethargy. Did eat this morning. Bloodwork revealed a slightly elevated SDMA, but was otherwise unremarkable. Has a history of bladder stones (which are still present). Patient is on a hypoallergenic diet for a sensitive stomach.

ULTRASONOGRAPHIC EXAMINATION OF THE ABDOMEN

Urinary System

The urinary bladder is moderately distended. The wall is normal in thickness. Several gravity-dependent cystic calculi are observed within the lumen. The region of the trigone and the proximal urethra, visible to a depth of 2 cm, are normal.

The left kidney is normal in size (3.95 cm in length) with a normal shape, architecture and smooth peripheral margins. There is a normal 1:3 cortex to medulla ratio with mild loss of corticomedullary distinction. There is no evidence of pyelectasia, nephroliths, infarcts or hydroureter. Renal vasculature is normal.

The right kidney is normal in size (4.17cm in length) with a normal shape, architecture and smooth peripheral margins. There is a normal 1:3 cortex to medulla ratio with mild loss of corticomedullary distinction. A 0.51 cm cortical cyst is seen. There is no evidence of pyelectasia, nephroliths, infarcts or hydroureter. Renal vasculature is normal.

Adrenal Glands

The left adrenal gland is normal size (0.24 cm width). Normal shape and glandular echogenicity. The phrenicoabdominal vein and surrounding vasculature are normal.

The right adrenal gland is normal size (0.28 cm width). Normal shape and glandular echogenicity. The phrenicoabdominal vein and surrounding vasculature are normal.

Spleen

The spleen is normal in size (0.72 cm in width at the level of the hilus) with a normal capsular contour. There is appropriate echogenicity and echotexture. No focal lesions are observed. Splenic vasculature is normal.

Liver

The liver is subjectively normal in size with normal contours and structure. There is appropriate echogenicity and echotexture. No overt structural evidence of inflammatory, infiltrative, or regenerative pathology is evident. Vascular and biliary tracts are of normal volume with no evidence of congestion. The portal vein to caudal vena cava ratio is approximately 1: 1.

The gallbladder lumen is moderately distended. The wall is thin and smooth. Luminal contents are anechoic. The cystic and common bile ducts are normal/not seen.

Gastrointestinal

The stomach and intestine are free of stasis and exhibit normal peristaltic activity. The gastric lumen is mildly distended with ingesta. The gastric wall and pylorus are normal in thickness with a normal layering pattern. The pyloric outflow tract is patent. The small intestinal lumen is not dilated. The small intestinal wall thickness is normal. There is disruption in the normal 1:3 muscularis: mucosal ratio in a few segments. Discreet masses are not identified. The ileocecal colic junction and colonic wall are normal. No obstructive disease is noted.

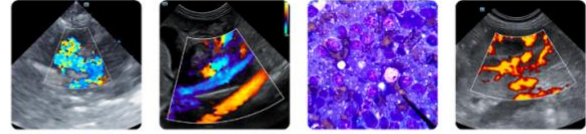

PATIENT

Sneezy Rosencrans

SPECIES

Feline

BREED

Siberian

SEX

Female Spayed

AGE

9

WEIGHT

13.4 lbs

INTERPRETED BY

Andrea Nicastro DVM
Diplomate ACVIM
(Sm Animal Internal Med)

**IMAGING
PERFORMED BY**

Andrea Nicastro DVM
Diplomate ACVIM
(Sm Animal Internal Med)

HOSPITAL NAME

Pawleys VH

REFERRING VET

Dr Kiningham

INVOICE

23128

DATE

3-13-26

Pancreas

The pancreas is diffusely visible with minimal deviation from the normal peripheral contours. The parenchyma varies from slightly hypoechoic- to slightly hyperechoic relative to surrounding omental fat in the right limb, with mild heterogeneity. The pancreatic duct is not overtly dilated. There is no evidence of peripancreatic inflammation or effusion.

Lymph Nodes

One- to two prominent mesenteric lymph nodes are visualized (one measuring 0.88 x 0.47 cm). Surrounding mesentery is slightly hyperechoic.

Free Abdomen

There is no obvious evidence of free fluid.

Other

A brief echocardiogram reveals no obvious evidence of pericardial or pleural effusion in the visible window.

ULTRASONOGRAPHIC FINDINGS

- Cystic calculi
- Mild bilateral nonspecific age-related renal changes
- The pancreatic changes are most consistent with age-related parenchymal remodeling, potentially secondary to a prior inflammatory episode, early fibrosis or chronic pancreatitis.
- The prominent abdominal lymph nodes are most consistent with reactive lymphadenitis or lymphoid hyperplasia. Neoplastic infiltration is considered less likely.

*An obvious cause for the patient's clinical signs is not definitively identified in this study. Considerations include dietary indiscretion, toxicity, food allergy/intolerance, infectious/parasitic disease, inflammatory bowel disease, underlying metabolic issue, other.

INTERPRETATION OF THE FINDINGS & FURTHER RECOMMENDATIONS

- Consider a T4 if not already performed.
- Also consider a fecal evaluation for ova and Giardia.
- A GI panel including serum cobalamin and folate, TLI and PLI, can also be considered, particularly given the patient's history of a sensitive stomach.
- Continued supportive care is recommended. If clinical signs persist despite medical management endoscopic or surgical GI biopsies may be indicated.
- Regarding the cystic calculi, consider a cystotomy with stone removal, analysis and culture, when the patient's current clinical condition has stabilized. Alternatively, an attempt at medical dissolution can be considered.



PATIENT

Sneezy Rosencrans

SPECIES

Feline

BREED

Siberian

SEX

Female Spayed

AGE

9

WEIGHT

13.4 lbs

INTERPRETED BY

Andrea Nicastrò DVM
 Diplomate ACVIM
 (Sm Animal Internal Med)

IMAGING PERFORMED BY

Andrea Nicastrò DVM
 Diplomate ACVIM
 (Sm Animal Internal Med)

HOSPITAL NAME

Pawleys VH

REFERRING VET

Dr Kiningham

INVOICE

23128

DATE

3-13-26

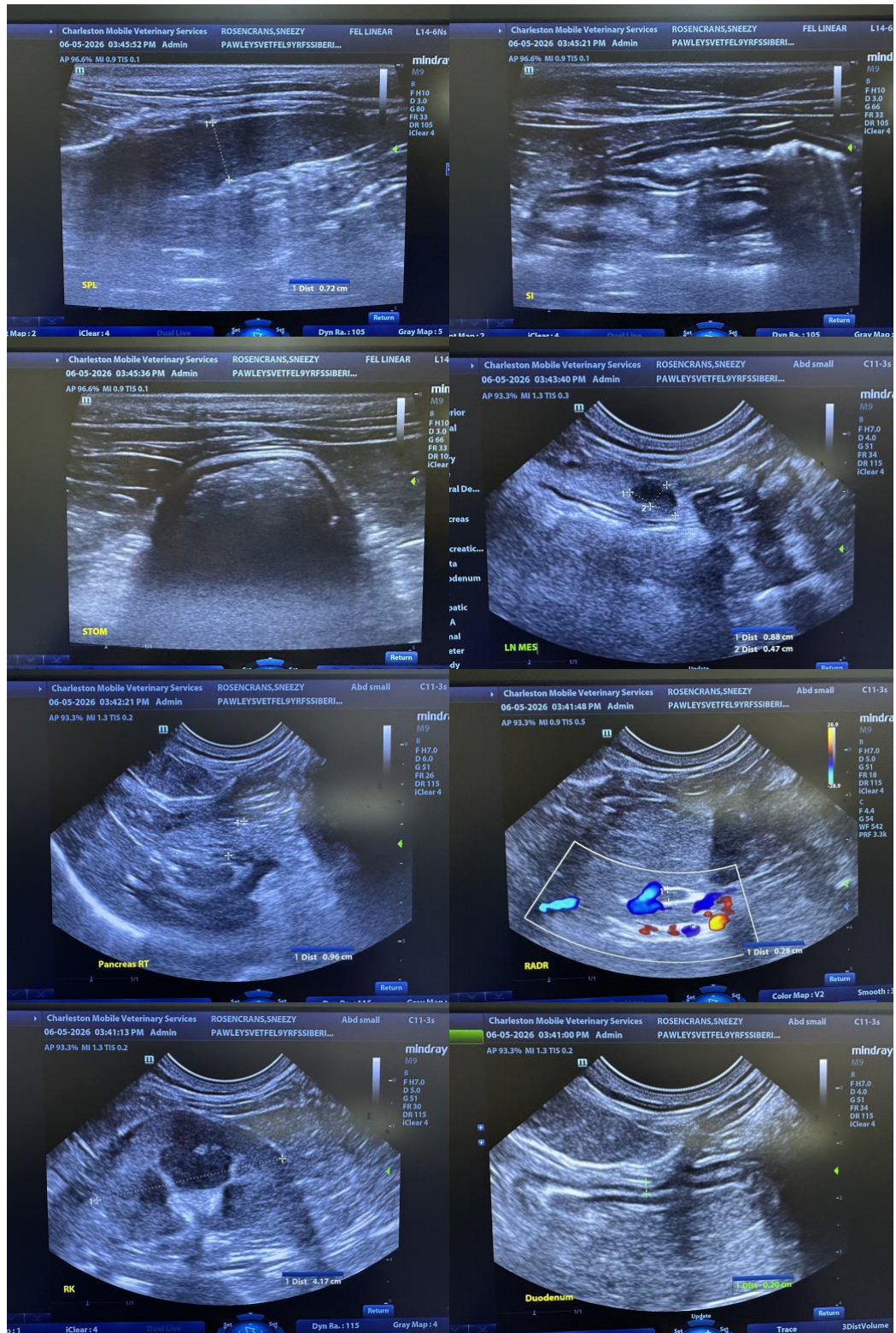



PATIENT

Sneezy Rosencrans

SPECIES

Feline

BREED

Siberian

SEX

Female Spayed

AGE

9

WEIGHT

13.4 lbs

INTERPRETED BY

Andrea Nicastrò DVM
 Diplomate ACVIM
 (Sm Animal Internal Med)

IMAGING PERFORMED BY

Andrea Nicastrò DVM
 Diplomate ACVIM
 (Sm Animal Internal Med)

HOSPITAL NAME

Pawleys VH

REFERRING VET

Dr Kiningham

INVOICE

23128

DATE

3-13-26

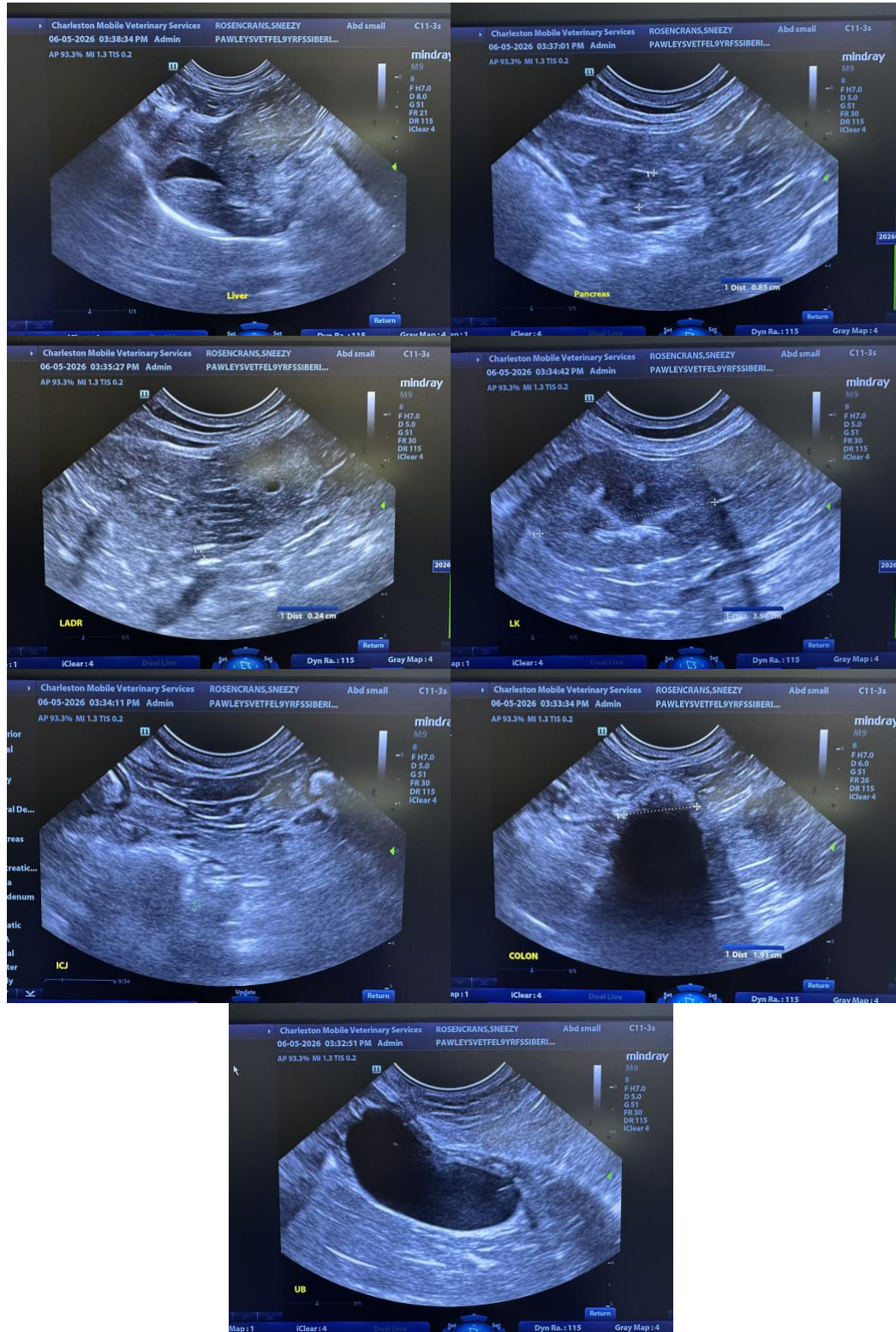



PATIENT

Sneezy Rosencrans

The information and recommendations provided are based on the images presented by the referring veterinarian/sonographer. No evaluation can be communicated regarding pathology that was not visible in the image/video clips provided.

SPECIES

Feline

Thank you for this referral. If the clinical or image interpretation does not parallel your findings or if I can be of any further assistance, please contact me.

BREED

Siberian

Andrea Nicastro, MPH, DVM, Diplomate DACVIM (Small Animal Internal Medicine)
info@SonoPath.com

SEX

Female Spayed

AGE

9

WEIGHT

13.4 lbs

INTERPRETED BY

Andrea Nicastro DVM
Diplomate ACVIM
(Sm Animal Internal Med)

**IMAGING
PERFORMED BY**

Andrea Nicastro DVM
Diplomate ACVIM
(Sm Animal Internal Med)

HOSPITAL NAME

Pawleys VH

REFERRING VET

Dr Kiningham

INVOICE

23128

DATE

3-13-26