



PATIENT

Penny Hernandez

SPECIES

Canine

BREED

Labrador Retriever

SEX

Female Intact

AGE

2/1/2017

WEIGHT

42 lbs

INTERPRETED BY

Andrea Nicastro DVM
Diplomate ACVIM
(Sm Animal Internal Med)

**IMAGING
PERFORMED BY**

Andrea Nicastro DVM
Diplomate ACVIM
(Sm Animal Internal Med)

HOSPITAL NAME

Conway AH

REFERRING VET

Dr Alison Gorcesky

INVOICE

23124

DATE

6-5-26

PRESENTING CLINICAL SIGNS

Clinical Exam Findings:

- * Presented for routine exam/vax/hwt
- * Inconsistent appetite
- * O unsure if spayed - has not had a heat cycle in years
- * On exam, vet found large mammary masses

Abnormal lab-work values: Did not perform lab work other than 4dx
Current Medications: Proheart 12
Radiographic Findings: Thoracic radiographs performed today were unremarkable.

ULTRASONOGRAPHIC EXAMINATION OF THE ABDOMEN

Urinary System

The urinary bladder wall is normal in thickness. The mucosal surface is smooth. The bladder is moderately distended. A small amount of suspended echogenic debris is observed within the lumen. No cystic calculi are observed. The region of the trigone and the proximal urethra, visible to a depth of 2 cm, are normal.

The left kidney is normal in size (5.48 cm in length) with a normal shape, architecture and smooth peripheral margins. There is a normal 1:3 cortex to medulla ratio with mild loss of corticomedullary distinction. One- to two punctate mineralized foci are visualized. There is no evidence of pyelectasia, infarcts or hydroureter. Renal vasculature is normal.

The right kidney is normal in size (5.80 cm in length) with a normal shape, architecture and smooth peripheral margins. There is a normal 1:3 cortex to medulla ratio with normal corticomedullary distinction. There is no evidence of pyelectasia, nephroliths, infarcts or hydroureter. Renal vasculature is normal.

Adrenal Glands

The left adrenal gland is normal in size (0.47 cm at cranial pole) (0.48 cm at caudal pole) with a normal shape and homogenous parenchyma. The glandular echogenicity and detail are unremarkable. Capsule, cortex, and medullary definition are normal. The phrenicoabdominal vein and surrounding vasculature are normal.

The right adrenal gland is normal in size (0.84 cm at cranial pole) (0.43 cm at caudal pole) with a normal shape and homogenous parenchyma. The glandular echogenicity and detail are unremarkable. Capsule, cortex, and medullary definition are normal. The phrenicoabdominal vein and surrounding vasculature are normal.

Spleen

The spleen is normal in size (1.50 cm in width at the level of the hilus) with a normal capsular contour. There is appropriate echogenicity and echotexture. No focal lesions are observed. Splenic vasculature is normal.

Liver

The liver is subjectively normal in size with normal contours and structure. There is appropriate echogenicity and echotexture. No overt structural evidence of inflammatory, infiltrative, or regenerative pathology is evident. Vascular and biliary tracts are of normal volume with no evidence of congestion. The portal vein to caudal vena cava ratio is approximately 1: 1.

The gallbladder lumen is moderately distended. The wall is thin and smooth. A small- to moderate amount of gravity-dependent mineralized sand is observed within the lumen. The cystic and common bile ducts are normal/not seen.



PATIENT

Penny Hernandez

SPECIES

Canine

BREED

Labrador Retriever

SEX

Female Intact

AGE

2/1/2017

WEIGHT

42 lbs

INTERPRETED BY

Andrea Nicastro DVM
Diplomate ACVIM
(Sm Animal Internal Med)

**IMAGING
PERFORMED BY**

Andrea Nicastro DVM
Diplomate ACVIM
(Sm Animal Internal Med)

HOSPITAL NAME

Conway AH

REFERRING VET

Dr Alison Gorcesky

INVOICE

23124

DATE

6-5-26

Gastrointestinal

The gastric lumen is minimally to mildly distended with ingesta and soft, shadowing material. The gastric wall and pylorus are normal in thickness with a normal layering pattern. The pyloric outflow tract is patent. The small intestinal lumen is not dilated. The small intestinal wall is normal in thickness with a normal layering pattern and appropriate mural detail. Discreet masses are not identified. The ileocecolic junction and colonic wall are normal. The colonic lumen contains some shadowing fecal material. There is no obvious evidence of an obstructive pattern.

Pancreas

The right limb of the pancreas normal is -in-size with normal curvilinear peripheral contours. The parenchyma is largely isoechoic relative to surrounding omental fat and slightly mottled in appearance. The pancreatic duct is visible but not overtly dilated. There is no evidence of peripancreatic inflammation or effusion.

Lymph Nodes

One- to two prominent mesenteric lymph nodes are visualized (one measuring 1.44 x 0.67 cm). In addition, a 1.63 x 0.65 cm medial iliac lymph node is also seen.

Free Abdomen

There is no obvious evidence of free fluid.

Other

The left and right ovaries are visible (the left measuring 1.26 x 0.77 cm) (right measuring 1.66 x 0.90 cm). The right ovary contains two cystic structures. The left and right uterine horns and uterine body are visible. No obvious pathology is observed.

The A brief echocardiogram reveals no evidence of pericardial effusion or obvious right atrial/auricular mass.

ULTRASONOGRAPHIC FINDINGS

Primary Findings

- Intact female with unremarkable ovaries and uterus.

Secondary Findings

- Gallbladder sand, non-mucocele
- Minor bilateral age-related renal changes with subtle left nonobstructive nephrocalcinosis
- The prominent abdominal lymph nodes are most consistent with reactive lymphadenitis or lymphoid hyperplasia. Neoplastic infiltration is considered less likely.
- The pancreatic changes are most consistent with age-related parenchymal remodeling, potentially secondary to a prior inflammatory episode, early fibrosis or chronic pancreatitis.

*There is no obvious evidence of metastatic disease in the abdomen.



PATIENT

Penny Hernandez

SPECIES

Canine

BREED

Labrador Retriever

SEX

Female Intact

AGE

2/1/2017

WEIGHT

42 lbs

INTERPRETED BY

Andrea Nicastrò DVM
 Diplomate ACVIM
 (Sm Animal Internal Med)

IMAGING PERFORMED BY

Andrea Nicastrò DVM
 Diplomate ACVIM
 (Sm Animal Internal Med)

HOSPITAL NAME

Conway AH

REFERRING VET

Dr Alison Gorcesky

INVOICE

23124

DATE

6-5-26

INTERPRETATION OF THE FINDINGS & FURTHER RECOMMENDATIONS

Ovariohysterectomy and mammary mass removal with submission of the mass for histopathology are recommended.

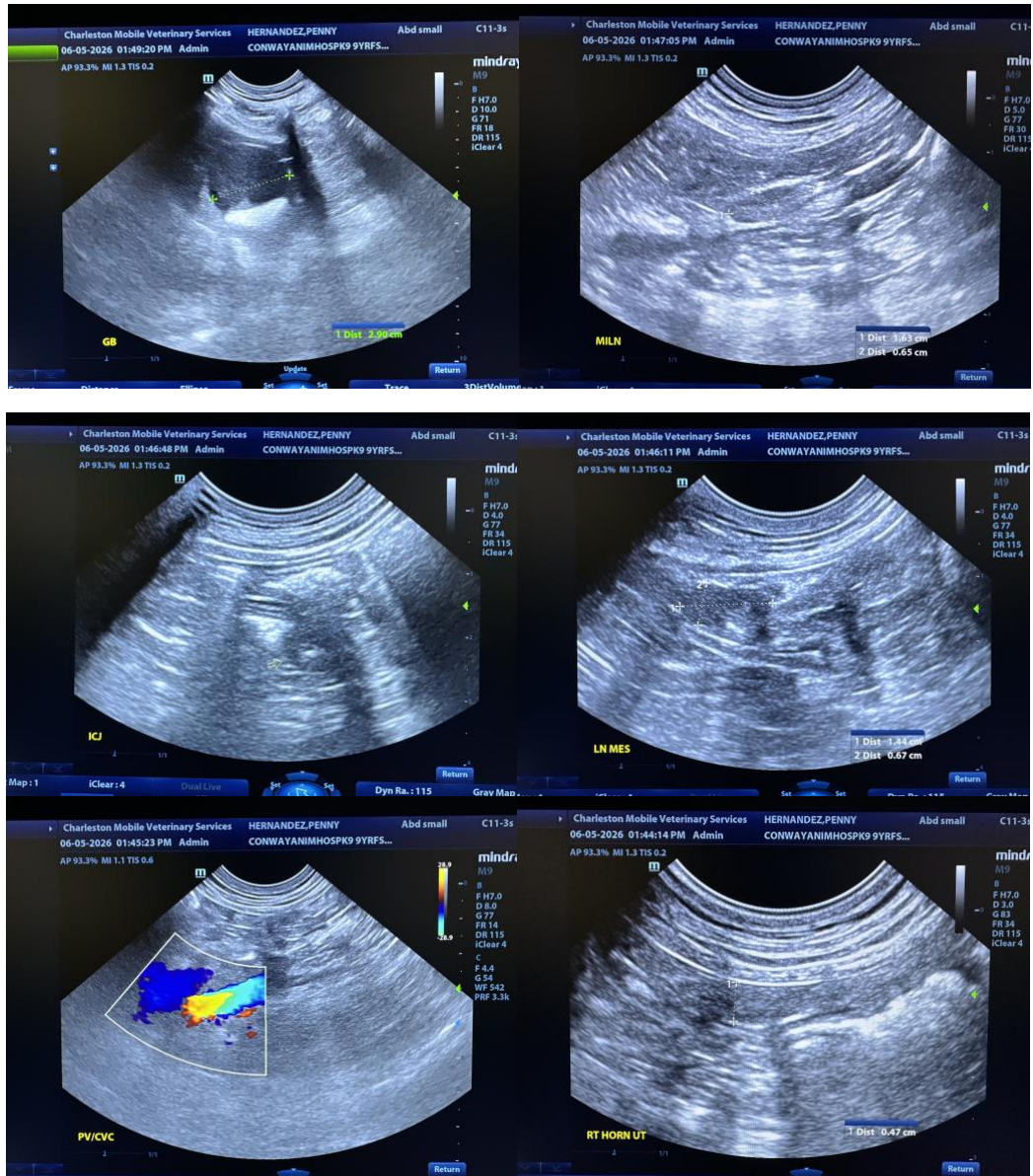



PATIENT

Penny Hernandez

SPECIES

Canine

BREED

Labrador Retriever

SEX

Female Intact

AGE

2/1/2017

WEIGHT

42 lbs

INTERPRETED BY

Andrea Nicastro DVM
 Diplomate ACVIM
 (Sm Animal Internal Med)

IMAGING PERFORMED BY

Andrea Nicastro DVM
 Diplomate ACVIM
 (Sm Animal Internal Med)

HOSPITAL NAME

Conway AH

REFERRING VET

Dr Alison Gorcesky

INVOICE

23124

DATE

6-5-26

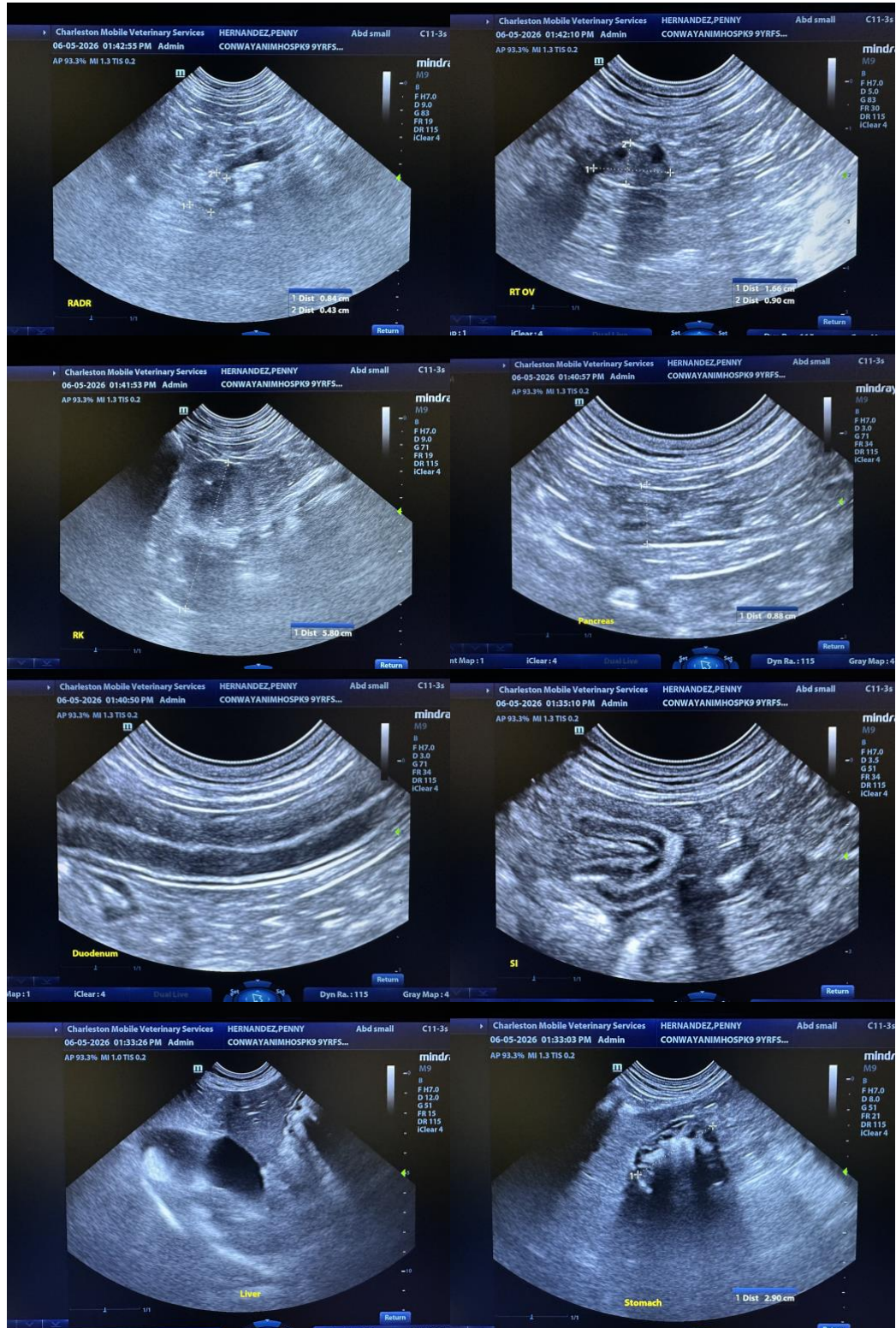



PATIENT

Penny Hernandez

SPECIES

Canine

BREED

Labrador Retriever

SEX

Female Intact

AGE

2/1/2017

WEIGHT

42 lbs

INTERPRETED BY

Andrea Nicastro DVM
 Diplomate ACVIM
 (Sm Animal Internal Med)

IMAGING PERFORMED BY

Andrea Nicastro DVM
 Diplomate ACVIM
 (Sm Animal Internal Med)

HOSPITAL NAME

Conway AH

REFERRING VET

Dr Alison Gorcesky

INVOICE

23124

DATE

6-5-26

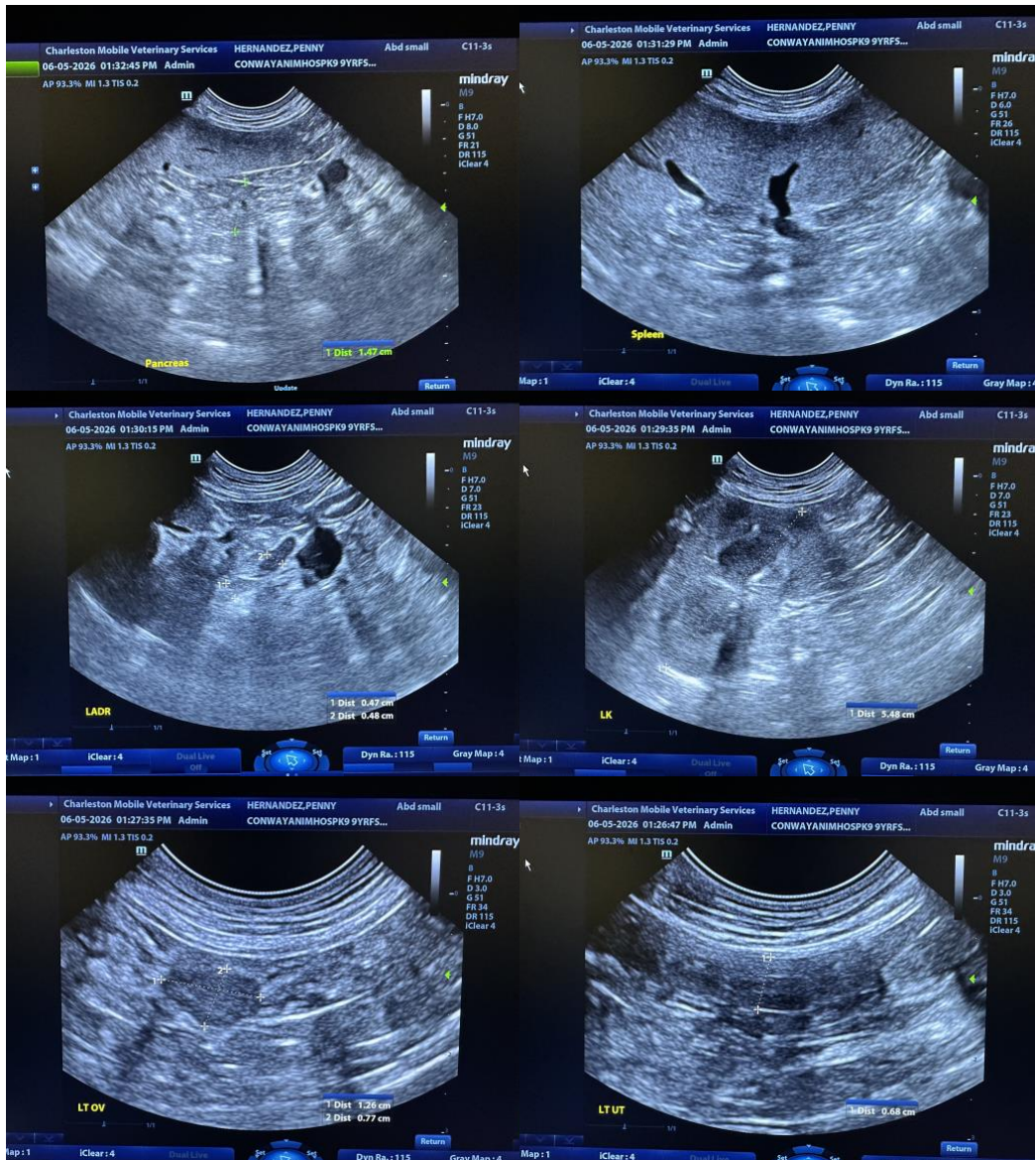

The information and recommendations provided are based on the images presented by the referring veterinarian/sonographer. No evaluation can be communicated regarding pathology that was not visible in the image/video clips provided.

Thank you for this referral. If the clinical or image interpretation does not parallel your findings or if I can be of any further assistance, please contact me.

Andrea Nicastro, MPH, DVM, Diplomate DACVIM (Small Animal Internal Medicine)
info@SonoPath.com