

PATIENT

Joey (Joker) Grillo

SPECIES

Canine

BREED

Pitbull Terrier

SEX

Neutered Male

AGE

8 years, 2 mos

WEIGHT

78.3 lbs

INTERPRETED BY

Andrea Nicastro,
DVM, Diplomate ACVIM
(Small Animal Internal
Medicine)

IMAGING PERFORMED BY

Andrea Nicastro, DVM,
Diplomate ACVIM (Small
Animal Internal Medicine)

HOSPITAL NAME

Foxbank VH

REFERRING VET

Ashley Parsons, DVM

INVOICE

13516

DATE

6.29.23

PRESENTING CLINICAL SIGNS

History: Urinating and drinking more for the past 2 weeks. Concern for possible UTI. Urine has been dilute. CBC shows a thrombocytosis.

Chemistry panel: ALP 5147. ALT 155. USG 1.010. 2+ proteinuria. Hematuria and bacteriuria on a free-catch sample. Low T4 (<0.40). 4dx negative. Fecal negative.

ULTRASONOGRAPHIC EXAMINATION OF THE ABDOMEN

Urinary System

The urinary bladder wall is normal in thickness and the mucosal surface is smooth. The bladder is moderately distended. Luminal contents are anechoic. No cystic calculi are observed. The region of the trigone and the proximal urethra, visible to a depth of 2-3 cm, are normal.

The prostate is normal in size (1.38 cm in width) and shape. Parenchyma is homogenous. The prostatic urethra appears normal without evidence of dilation or obstruction.

The left kidney is normal in size (7.95 cm in length) with a normal shape, smooth peripheral margins, and normal internal architecture. The cortex is isoechoic relative to the spleen. There is mild to moderate loss of corticomedullary distinction. Several hyperechoic shadowing diverticular foci are observed. There is no evidence of pyelectasia, infarcts or hydronephrosis. Renal vasculature is normal.

The right kidney is normal in size (8.71 cm in length) with a normal shape, smooth peripheral margins, and normal internal architecture. The cortex is isoechoic relative to the spleen. There is mild to moderate loss of corticomedullary distinction. One-to-two small cortical cysts are seen. Several hyperechoic shadowing diverticular foci are observed. There is no evidence of pyelectasia, infarcts or hydronephrosis. Renal vasculature is normal.

Adrenal Glands

The left adrenal gland is mildly enlarged (1.17 cm at cranial pole) (0.96 cm at caudal pole) with a normal shape and homogenous parenchyma. The glandular echogenicity and detail are unremarkable. Capsule, cortex, and medullary definition are normal. The phrenicoabdominal vein and surrounding vasculature are normal.

The right adrenal gland is mildly enlarged (1.24 cm at cranial pole) (0.99 cm at caudal pole) with a normal shape and homogenous parenchyma. The glandular echogenicity and detail are unremarkable. Capsule, cortex, and medullary definition are normal. The phrenicoabdominal vein and surrounding vasculature are normal.

Spleen

The spleen is normal in size (2.02 cm in width at the level of the hilus) with a normal capsular contour. There is appropriate echogenicity and echotexture. No focal lesions are observed. Splenic vasculature appears normal.

Liver

The liver is prominent in size with normal curvilinear peripheral contours. The parenchyma is isoechoic relative to the spleen and diffusely homogeneous in appearance. No distinct focal lesions are observed. Vascular and biliary tracts are of normal volume with no evidence of congestion. The portal vein to caudal vena cava ratio is approximately 1: 1.



PATIENT

Joey (Joker) Grillo

The gall bladder lumen is moderately distended. The wall is thin and smooth. A moderate amount of aggregated, echogenic-to-mineralized, gravity-dependent debris/sludge is observed within the lumen. The cystic and common bile ducts are normal/not seen.

SPECIES

Canine

Gastrointestinal

The stomach and intestine are free of stasis and exhibit normal peristaltic activity. The gastric lumen is mildly distended with ingesta. The gastric wall and pylorus are normal in thickness with a normal layering pattern. The pyloric outflow tract is patent. The small intestinal lumen is not dilated. The small intestinal wall is normal in thickness with a normal layering pattern and appropriate mural detail. Discreet masses are not identified. The colonic wall is normal. There is no evidence of an obstructive pattern.

BREED

Pitbull Terrier

Pancreas

The right limb of the pancreas is visible with normal curvilinear peripheral contours. The parenchyma is largely isoechoic relative to surrounding omental fat and slightly mottled in appearance. The pancreatic duct is visible but not overtly dilated. There is no evidence of peripancreatic inflammation or effusion.

SEX

Neutered Male

Free Abdomen

The peritoneal cavity is normal. There is no evidence of inflammation or effusion. The abdominal lymph nodes are normal/not visible.

AGE

8 years, 2 mos

Other

A brief echocardiogram reveals no evidence of pericardial effusion or obvious right atrial/auricular mass.

WEIGHT

78.3 lbs

ULTRASONOGRAPHIC FINDINGS

Primary Findings

- Mild bilateral adrenomegaly
- The hepatic parenchymal changes are most consistent with a benign diffuse hepatopathy. Vacuolar hepatopathy (i.e., idiopathic/endocrine) is suspected, with a lower possibility of infiltrative neoplasia, inflammatory disease or other hepatopathies.
- Gall bladder sludge, non-mucocele

INTERPRETED BY

Andrea Nicastro, DVM, Diplomate ACVIM (Small Animal Internal Medicine)

IMAGING PERFORMED BY

Andrea Nicastro, DVM, Diplomate ACVIM (Small Animal Internal Medicine)

HOSPITAL NAME

Foxbank VH

Secondary Findings

- Bilateral chronic renal changes with dystrophic mineralization
- The pancreatic changes are most consistent with age-related parenchymal remodeling, potentially secondary to a prior inflammatory episode, early fibrosis or chronic pancreatitis.

INTERPRETATION OF THE FINDINGS & FURTHER RECOMMENDATIONS

REFERRING VET

Ashley Parsons, DVM

- A urine culture and sensitivity is recommended to further evaluate for a urinary tract infection.
- Given the proteinuria, a UPC is also recommended.
- Given the patient's clinical history, and sonographic changes, consider repeat testing for Cushing's disease (i.e., low-dose dexamethasone suppression test or ACTH stimulation test). If normal, an adrenal panel (University of Tennessee) +/- hepatic tissue sampling may be indicated.

INVOICE

13516

DATE

6.29.23



PATIENT

Joey (Joker) Grillo

SPECIES

Canine

BREED

Pitbull Terrier

SEX

Neutered Male

AGE

8 years, 2 mos

WEIGHT

78.3 lbs

INTERPRETED BY

Andrea Nicastro, DVM, Diplomate ACVIM
(Small Animal Internal Medicine)

IMAGING PERFORMED BY

Andrea Nicastro, DVM, Diplomate ACVIM
(Small Animal Internal Medicine)

HOSPITAL NAME

Foxbank VH

REFERRING VET

Ashley Parsons, DVM

INVOICE

13516

DATE

6.29.23

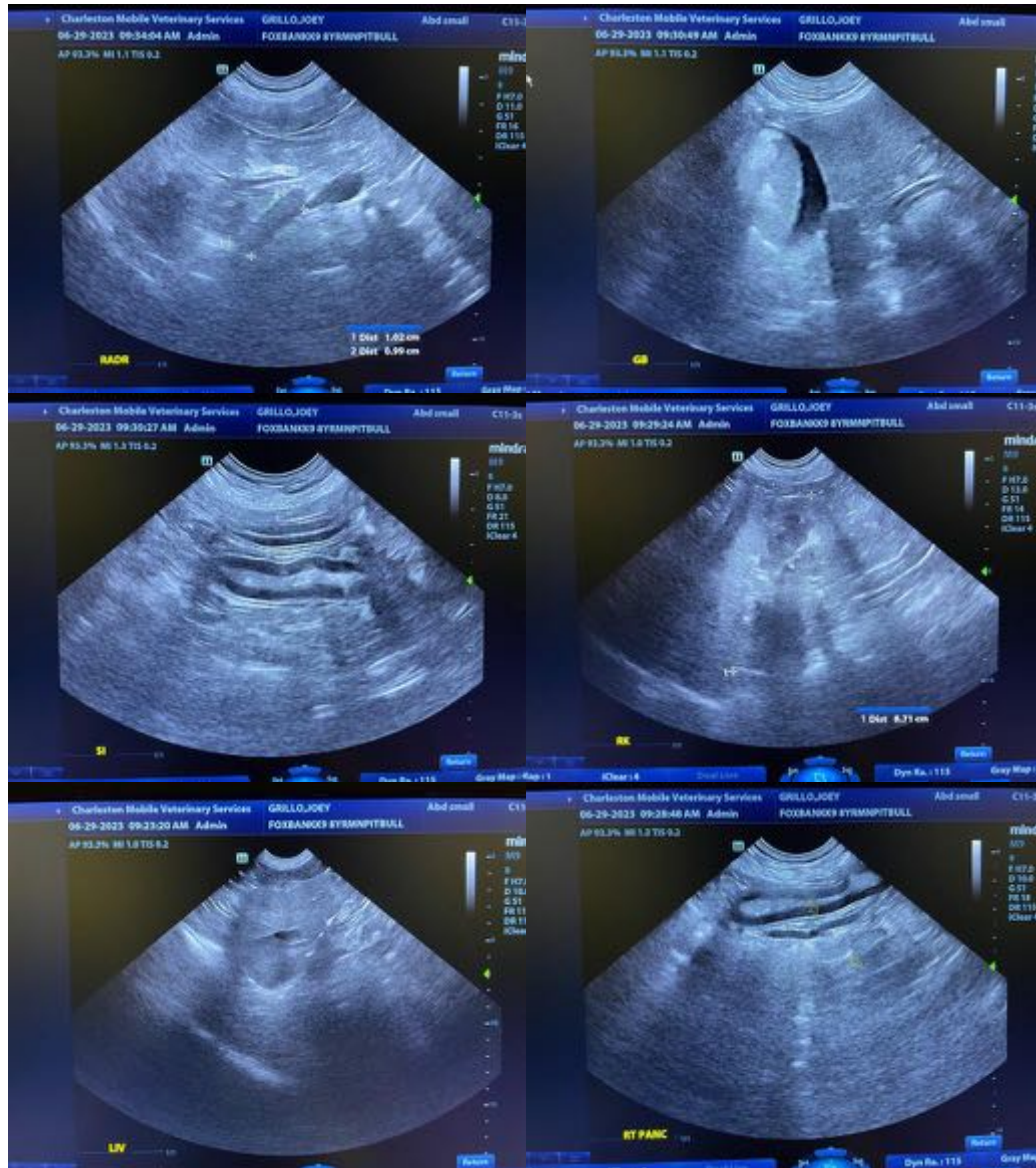



PATIENT

Joey (Joker) Grillo

SPECIES

Canine

BREED

Pitbull Terrier

SEX

Neutered Male

AGE

8 years, 2 mos

WEIGHT

78.3 lbs

INTERPRETED BY

Andrea Nicastro, DVM, Diplomate ACVIM
(Small Animal Internal Medicine)

IMAGING PERFORMED BY

Andrea Nicastro, DVM, Diplomate ACVIM (Small Animal Internal Medicine)

HOSPITAL NAME

Foxbank VH

REFERRING VET

Ashley Parsons, DVM

INVOICE

13516

DATE

6.29.23

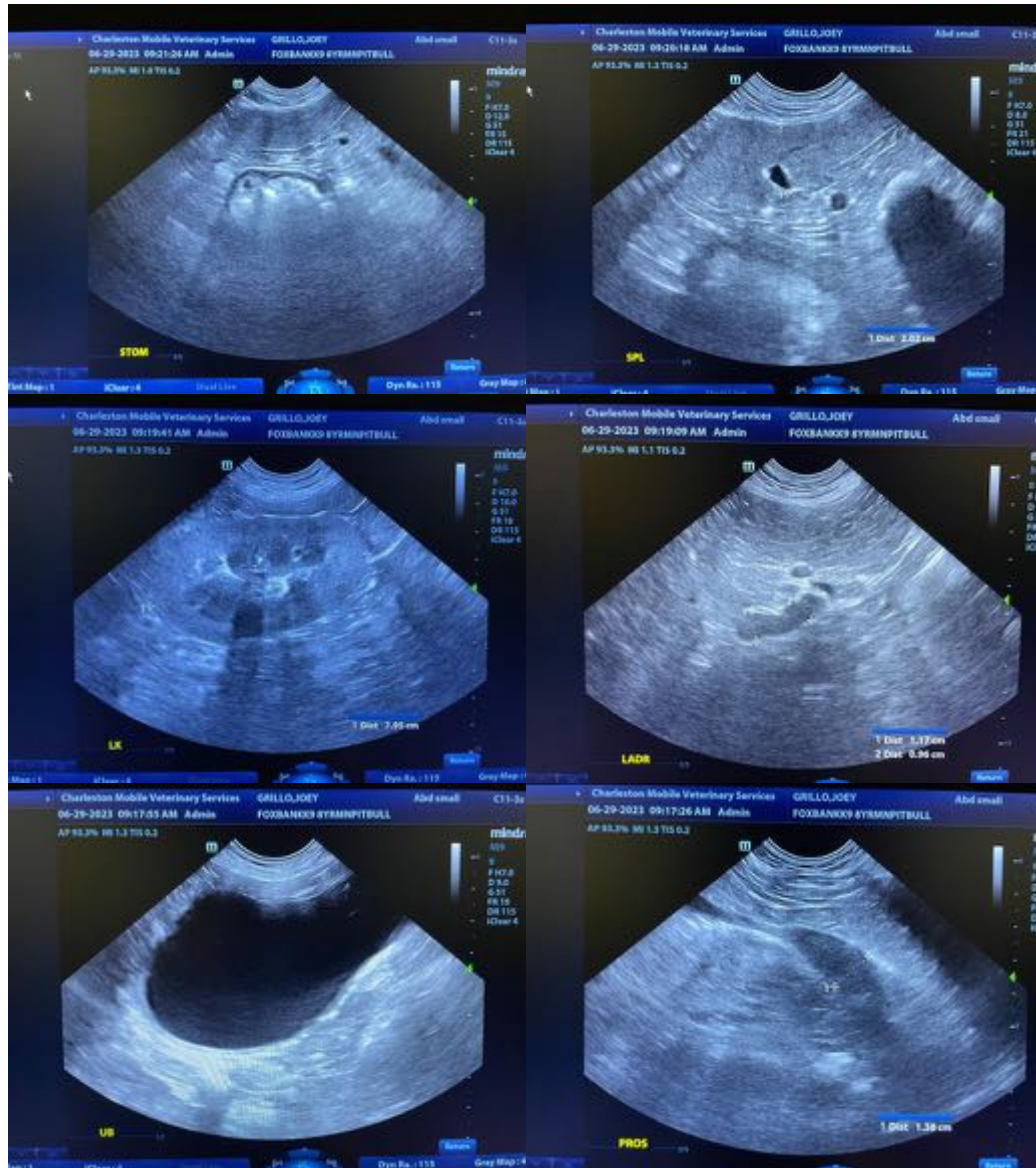

The information and recommendations provided are based on the images presented by the referring veterinarian/sonographer. No evaluation can be communicated regarding pathology that was not visible in the image/video clips provided.

Thank you for this referral. If the clinical or image interpretation does not parallel your findings or if I can be of any further assistance, please contact me.

Andrea Nicastro, MPH, DVM, Diplomate DACVIM (Small Animal Internal Medicine)
info@SonoPath.com