



PATIENT PRESENTING CLINICAL SIGNS

Patient: Piggy Atwell
History: ALT persistently elevated without SAP elevation for approximately one year. Minor decrease with Denamarin. Dog is clinically well.

Species: Canine
Abnormal PE/Chem/CBC/UA Results: 4/21/23 ALT after six weeks of Denamarin 233, SAP 98. Lab-work (elsewhere) from two days ago indicates ALT still elevated but O was not sure of values and we have not yet received a copy of the lab-work.

BREED ULTRASONOGRAPHIC EXAMINATION OF THE ABDOMEN

Breed: Chihuahua
Urinary System

The urinary bladder and visible portion of the pelvic urethra are normal for the degree of luminal distension. The urine is anechoic with no evidence of debris. Cystic calculi and discrete masses are not observed. The region of the trigone and visible portion of the proximal urethra are normal.

SEX

Sex: Spayed Female
The left kidney is normal in size (3.27 cm in length) with a normal shape, architecture and smooth peripheral margins. There is a normal 1:3 cortex to medulla ratio with minimal loss of corticomedullary distinction. There is no evidence of pyelectasia, nephroliths, infarcts or hydronephrosis.

AGE

Age: 9 years
The right kidney is normal in size (3.63 cm in length) with a normal shape, architecture and smooth peripheral margins. There is a normal 1:3 cortex to medulla ratio with minimal loss of corticomedullary distinction. There is no evidence of pyelectasia, nephroliths, infarcts or hydronephrosis.

WEIGHT

Weight: 8.2 lbs
Adrenal Glands
The left adrenal gland is mildly enlarged (0.37 cm at cranial pole) (0.55 cm at caudal pole) with a normal shape and homogenous parenchyma. The glandular echogenicity and detail are unremarkable. Capsule, cortex, and medullary definition are normal. The phrenicoabdominal vein and surrounding vasculature are normal.

INTERPRETED BY

Andrea Nicastro,
DVM, Diplomate
ACVIM (Small Animal
Internal Medicine)

The right adrenal gland is normal in size (0.49 cm at cranial pole) (0.49 cm at caudal pole) with a normal shape and homogenous parenchyma. The glandular echogenicity and detail are unremarkable. Capsule, cortex, and medullary definition are normal. The phrenicoabdominal vein and surrounding vasculature are normal.

IMAGING PERFORMED BY

Marti Williams

Spleen

The spleen is normal in size (0.57 cm in width at the level of the hilus) with a normal capsular contour. There is appropriate echogenicity and echotexture. No focal lesions are observed. Splenic vasculature appears normal.

HOSPITAL NAME

Limestone VH

Liver

The liver is subjectively prominent in size with normal curvilinear peripheral contours. The parenchyma is isoechoic relative to the spleen and exhibits mild heterogeneity. No distinct focal lesions are observed. Hepatic vasculature and biliary tracts are of normal volume with no evidence of congestion. A 1.65 cm ill-defined, isoechoic to slightly-heterogenous nodule is observed adjacent to the diaphragm.

REFERRING VET

Marti Williams

The gall bladder lumen is moderately distended. The wall is thin and smooth. Luminal contents are anechoic. The cystic and common bile ducts are normal/not seen.

INVOICE

13519

Gastrointestinal

The stomach and intestine are free of stasis and exhibit normal peristaltic activity. The gastric lumen is not distended. The gastric wall and pylorus are normal in thickness with a normal layering pattern. The pyloric outflow tract is patent. The small intestinal lumen is not dilated. The small intestinal wall is normal in thickness with a normal layering pattern and appropriate mural

DATE

6.28.23



PATIENT

Piggy Atwell

SPECIES

Canine

BREED

Chihuahua

SEX

Spayed Female

AGE

9 years

WEIGHT

8.2 lbs

INTERPRETED BY

Andrea Nicastro,
DVM, Diplomate
ACVIM (*Small Animal
Internal Medicine*)

**IMAGING
PERFORMED BY**

Marti Williams

HOSPITAL NAME

Limestone VH

REFERRING VET

Marti Williams

INVOICE

13519

DATE

6.28.23

detail. Discreet masses are not identified. The ileocecolic junction and colonic wall are normal. There is no evidence of an obstructive pattern.

Pancreas

The right limb of the pancreas is visible with normal curvilinear peripheral contours. The parenchyma is largely isoechoic relative to surrounding omental fat and slightly mottled in appearance. The pancreatic duct is visible but not overtly dilated. There is no evidence of peripancreatic inflammation or effusion.

Free Abdomen

The peritoneal cavity is normal. There is no evidence of inflammation or effusion. The abdominal lymph nodes are normal/not visible.

ULTRASONOGRAPHIC FINDINGS

Primary Findings

- An obvious cause for the elevated liver enzymes is not identified in the study. However, a microscopic hepatopathy (i.e., bacterial cholangiohepatitis, Leptospirosis, chronic active hepatitis, copper-associated hepatotoxicity, infiltrative neoplasia (less likely)) cannot be excluded. The isoechoic nodule/area adjacent to the diaphragm may represent a regenerative nodule, inflammatory focus, emerging tumor, other.

Secondary Findings

- Mild left adrenomegaly
- Minor age-related pancreatic remodeling

INTERPRETATION OF THE FINDINGS & FURTHER RECOMMENDATIONS

- Pre-and postprandial serum bile acids are recommended to assess hepatic function.
- Cytologic evaluation of the liver should be considered in this patient if clotting status is appropriate. A fine needle aspirate using a 25-gauge needle is recommended. If cytologic evaluation is inconclusive, consider a surgical liver biopsy with aerobic and anaerobic bile cultures and acquisition of additional hepatic tissue samples for copper quantitation. Regardless of how the hepatic tissue sampling is performed, the nodule near the diaphragm should also be sampled, if accessible.
- If a more conservative approach is desired, consider empirical treatment for cholangiohepatitis with amoxicillin-clavulanic acid along with hepatic antioxidants. If liver values do not begin to improve within 7-10 days of initiating therapy, antibiotics should be discontinued and hepatic tissue sampling reconsidered. If values do improve, a 4-6-week course of treatment is recommended.



PATIENT

Piggy Atwell

SPECIES

Canine

BREED

Chihuahua

SEX

Spayed Female

AGE

9 years

WEIGHT

8.2 lbs

INTERPRETED BY

Andrea Nicastro,
DVM, Diplomate
ACVIM (Small Animal
Internal Medicine)

**IMAGING
PERFORMED BY**

Marti Williams

HOSPITAL NAME

Limestone VH

REFERRING VET

Marti Williams

INVOICE

13519

DATE

6.28.23

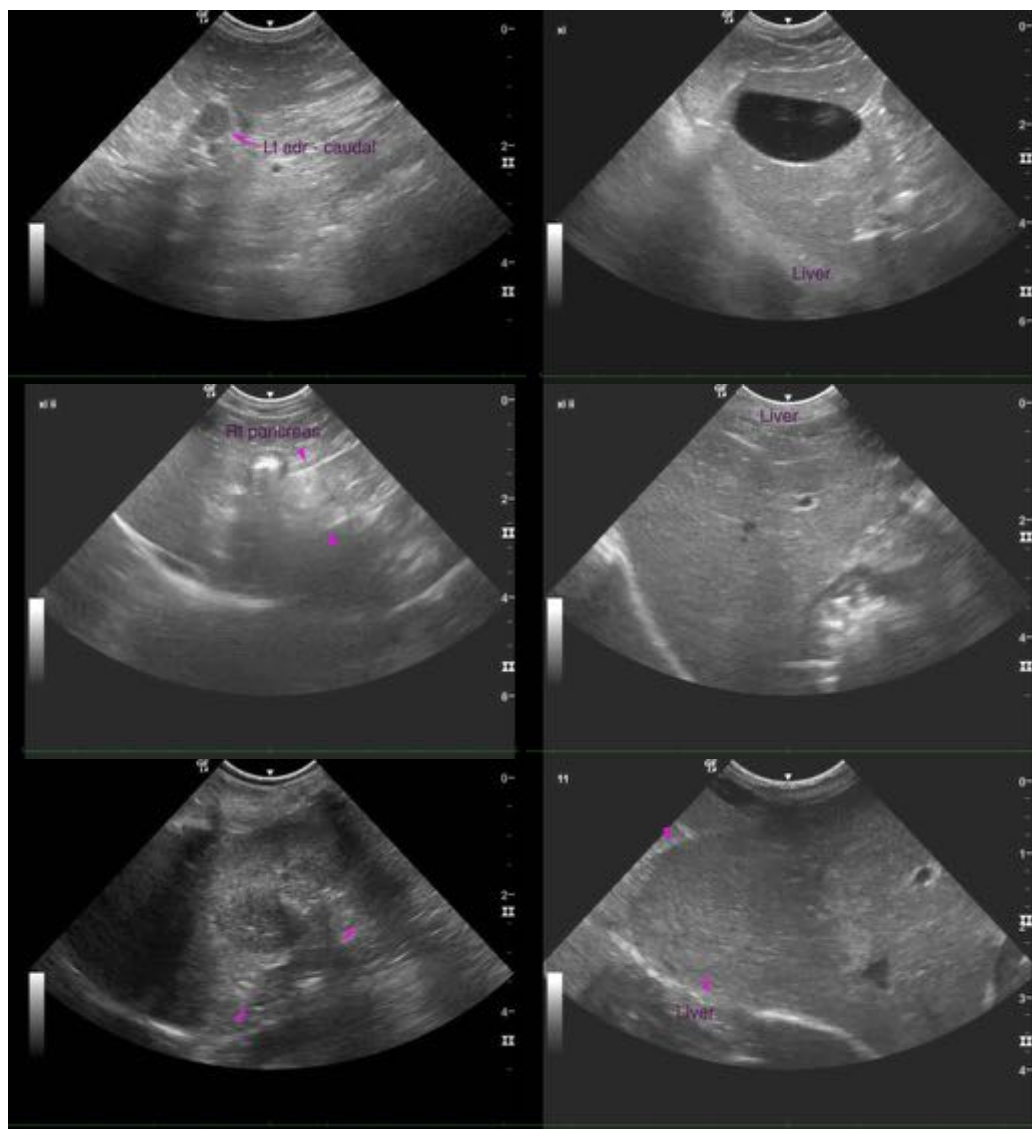

The information and recommendations provided are based on the images presented by the referring veterinarian/sonographer. No evaluation can be communicated regarding pathology that was not visible in the image/video clips provided.

Thank you for this referral. If the clinical or image interpretation does not parallel your findings or if I can be of any further assistance, please contact me.

Andrea Nicastro, MPH, DVM, Diplomate DACVIM (Small Animal Internal Medicine)
info@SonoPath.com