



DATE PRESENTING CLINICAL SIGNS

6/2/26 **Patient History:** Pleural effusion, poss cranial mediastinal mass.

PATIENT Current Medications: None listed.

Theo George **Labwork Results:** Labwork not attached. Radiographs attached.

Date of Previous IntraPet Ultrasound: No previous.

Sedation: Not required to complete full diagnostic ultrasound.

Stat Report: Declined at this time.

SPECIES Imaging Performed by: Stephanie Warga RDCS, RVT.

Feline

ULTRASONOGRAPHIC EXAMINATION OF THE ABDOMEN

BREED

Domestic shorthair

In both hemithoraces, a moderate to large amount of echogenic pleural effusion is present. In the right cranial thorax, a 5.3 x 4.2 cm heterogeneous slightly cavitated mass is visualized. There is no obvious evidence of pericardial effusion.

SEX

Male, neutered

ULTRASONOGRAPHIC FINDINGS

AGE

6/1/2020

- Mass in the right cranial thorax, the origin of which is unclear. Possible origins include lung, lymph node, thymus, other. Neoplasia (i.e., adenocarcinoma, lymphoma, thymoma) is strongly suspected with a lower possibility of a non-neoplastic process (i.e., inflammatory).

WEIGHT

11.5 lbs.

- Bilateral pleural effusion, likely secondary to the right thoracic mass.

INTERPRETED BY

INTERPRETATION OF THE FINDINGS & FURTHER RECOMMENDATIONS

Andrea Nicastro, DVM,
Diplomate ACVIM
(Small Animal Internal
Medicine)

Ideally, fine needle aspiration of the mass and/or pleural fluid would be performed in an attempt to get a definitive diagnosis. Depending on results, consultation with a board-certified oncologist and/or surgeon may be warranted. If further testing is not pursued, palliative care (i.e., therapeutic thoracocenteses) is recommended.

HOSPITAL NAME

Chadwell AH

REFERRING VET

Dr. Gold

INVOICE

13589

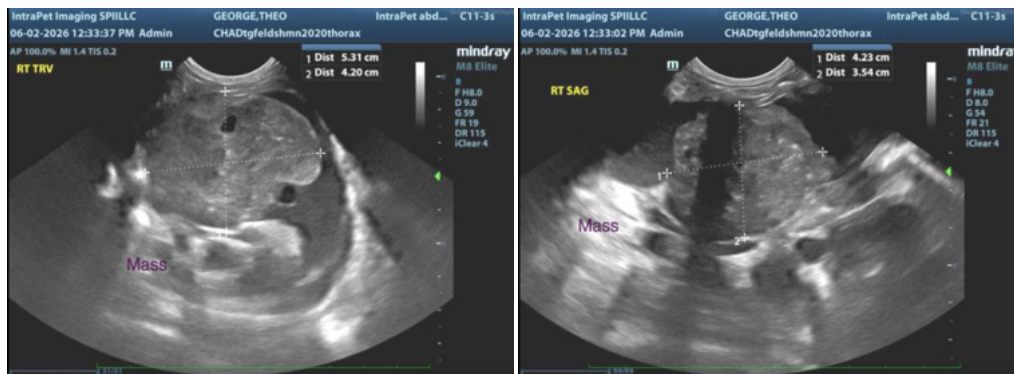



The information and recommendations provided are based on the images presented by the referring veterinarian/sonographer. No evaluation can be communicated regarding pathology that was not visible in the image/video clips provided.

Thank you for this referral. If the clinical or image interpretation does not parallel your findings or if I can be of any further assistance please contact me.

Andrea Nicastro, MPH, DVM, Diplomate DACVIM (Small Animal Internal Medicine) info@SonoPath.com