



PATIENT PRESENTING CLINICAL SIGNS

Spooky Fleyzor History: BCS 4/9. Vomiting, lethargy, anorexia, no BM production. Palpable mass in abdomen. Large cavitated mass visible on radiographs. R/O FIP vs Neoplasia.
SPECIES Current Meds: Cerenia 0.4mls and Depo 0.4ml on 6/12.
 Feline Abnormal PE/Chem/CBC/UA Results: BUN 38; ALT would not run on in-house machine - unsure if too high to read or error. UA not run.

BREED ULTRASONOGRAPHIC EXAMINATION OF THE ABDOMEN

DSH *Urinary System*

The urinary bladder wall is normal in thickness. The mucosal surface is smooth. The bladder is moderately distended. Luminal contents are mostly anechoic. No cystic calculi are observed. The region of the trigone and visible portion of the proximal urethra are normal.

SEX

Female Spayed

AGE

1

The left kidney is normal in size (4.04 cm in length) with a normal shape, architecture and smooth peripheral margins. There is a normal 1:3 cortex to medulla ratio with normal corticomedullary distinction. There is no evidence of pyelectasia, nephroliths, infarcts or hydroureter. Renal vasculature is normal.

WEIGHT

7.44 lbs

The right kidney is normal in size (3.66 cm in length) with a normal shape, architecture and smooth peripheral margins. There is a normal 1:3 cortex to medulla ratio with normal corticomedullary distinction. There is no evidence of pyelectasia, nephroliths, infarcts or hydroureter. Renal vasculature is normal.

Adrenal Glands

INTERPRETED BY

Andrea Nicastro DVM
 Diplomate ACVIM
 (Sm Animal Internal Med)

The left adrenal gland is normal size (0.33 cm width). Normal shape and glandular echogenicity. The phrenicoabdominal vein and surrounding vasculature are normal.

The right adrenal gland is normal size (0.31 cm width). Normal shape and glandular echogenicity. The phrenicoabdominal vein and surrounding vasculature are normal.

IMAGING PERFORMED BY

Shari Reffi, CVT

Spleen

The spleen is normal in size (0.63 cm in width at the level of the hilus) with a normal capsular contour. There is appropriate echogenicity and echotexture. No focal lesions are observed. Splenic vasculature is normal.

HOSPITAL NAME

Animal Mansion VH

Liver

The liver is subjectively normal in size with normal contours and structure. There is appropriate echogenicity and echotexture. No overt structural evidence of inflammatory, infiltrative, or regenerative pathology is evident. Vascular and biliary tracts are of normal volume with no evidence of congestion.

REFERRING VET

Dr. Parker

The gallbladder lumen is moderately distended. The wall is thin and smooth. Luminal contents are mostly anechoic. The cystic and common bile ducts are normal.

INVOICE

23216

Gastrointestinal

The gastric lumen is mildly distended with ingesta. The gastric wall is normal in thickness with a normal layering pattern. The small intestinal lumen is not dilated. The small intestinal wall is normal in thickness with a normal layering pattern and appropriate mural detail. Discreet masses are not identified. The colonic wall is normal. There is no evidence of an obstructive pattern.

DATE

6-17-26

Pancreas

(See "Other" category).



PATIENT *Lymph Nodes*
 (See "Other" category).

Spooky Fleyzor

SPECIES *Free Abdomen*
 Scant free fluid is suspected.

Feline *Other*

BREED A >10.0 cm multiseptated cystic mass is occupying the majority of the midabdominal cavity. Within some of the cystic structures, echogenic material is observed.

DSH **ULTRASONOGRAPHIC FINDINGS**

SEX The origin of the large, midabdominal, cystic mass is unclear. It may be arising from lymph node, pancreas, mesentery, other. Considerations include a benign complex cyst, abscess, cystic or abscessed tumor, other.

Female Spayed

INTERPRETATION OF THE FINDINGS & FURTHER RECOMMENDATIONS

AGE

1

WEIGHT

7.44 lbs

- Three-view thoracic radiographs are recommended to assess for pulmonary metastases.
- Consider consultation with a board-certified surgeon to discuss excisional biopsy of the abdominal mass. An abdominal CT scan would be useful in presurgical planning.

INTERPRETED BY

Andrea Nicastro DVM
 Diplomate ACVIM
 (Sm Animal Internal Med)

IMAGING PERFORMED BY

Shari Reffi, CVT

HOSPITAL NAME

Animal Mansion VH

REFERRING VET

Dr. Parker

INVOICE

23216

DATE

6-17-26

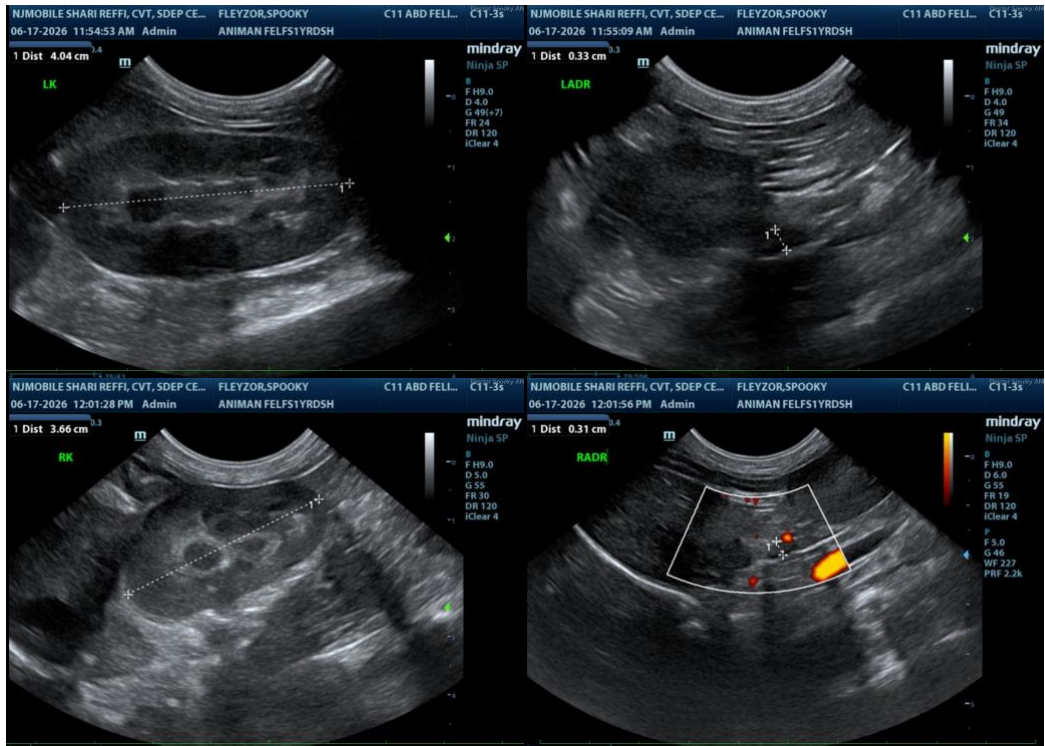



PATIENT

Spooky Fleyzor

SPECIES

Feline

BREED

DSH

SEX

Female Spayed

AGE

1

WEIGHT

7.44 lbs

INTERPRETED BY

Andrea Nicastro DVM
 Diplomate ACVIM
 (Sm Animal Internal Med)

IMAGING PERFORMED BY

Shari Reffi, CVT

HOSPITAL NAME

Animal Mansion VH

REFERRING VET

Dr. Parker

INVOICE

23216

DATE

6-17-26

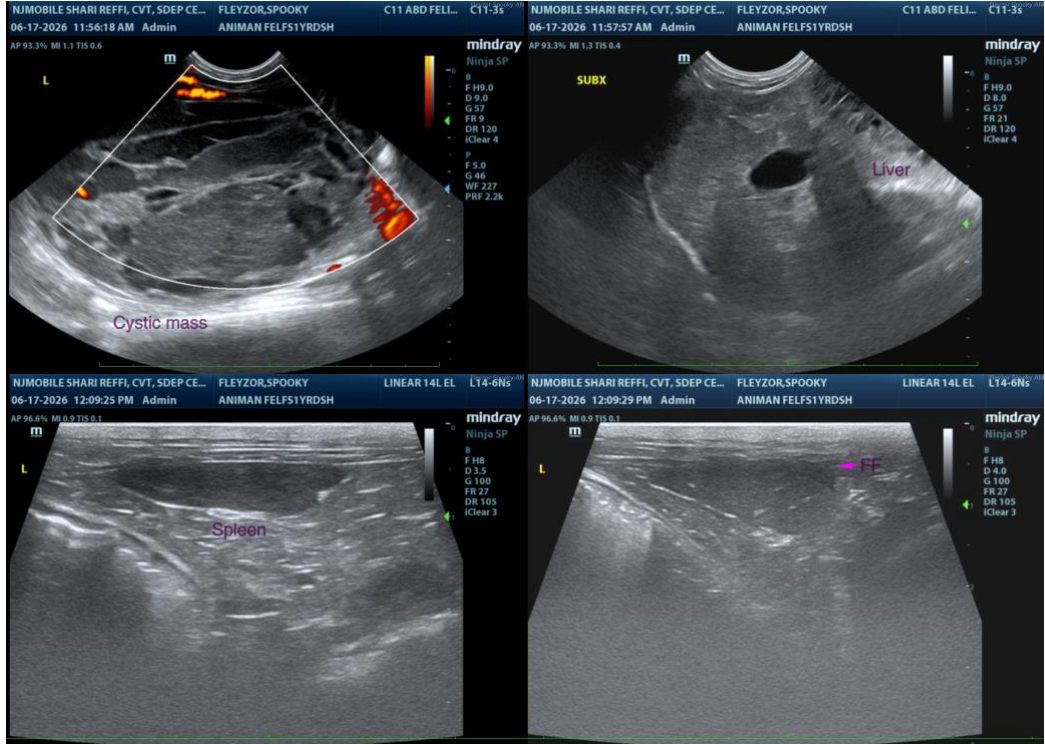

The information and recommendations provided are based on the images presented by the referring veterinarian/sonographer. No evaluation can be communicated regarding pathology that was not visible in the image/video clips provided.

Thank you for this referral. If the clinical or image interpretation does not parallel your findings or if I can be of any further assistance, please contact me.

Andrea Nicastro, MPH, DVM, Diplomate DACVIM (Small Animal Internal Medicine)
info@SonoPath.com