



PATIENT	PRESENTING CLINICAL SIGNS
Elliot Adams	Stopped eating Sunday morning. Has thrown up at least 6 times in the last 24 hours. Hx of dietary indiscretion with sx correction. Hx of gastropexy. QAR with grunting and tense cranial abdomen upon palpation. P received dose of Pepcid last night
SPECIES	
Canine	Abnormal PE/Chem/CBC/UA Results: See attached labs: CBC-WNL and Chem- WNL See attached rads: Digital radiography- Large f/b object with radiolucency in mid abdomen roughly 1cm x 0.7cm oblong, dilated mid abdominal intestine, gastric stomach dilation, moderate splenic malpositioning
BREED	ULTRASONOGRAPHIC EXAMINATION OF THE ABDOMEN
Labrador Retr Mix	Urinary System The urinary bladder wall is normal in thickness and the mucosal surface is smooth. The bladder is distended. A small amount of suspended echogenic debris is observed within the lumen. No cystic calculi are observed. The region of the trigone is normal. The region of the prostate is not visualized due to its pelvic location.
SEX	
Neutered Male	
AGE	
2 years	The left kidney is normal in size (7.44 cm in length) with a normal shape, architecture and smooth peripheral margins. There is a normal 1:3 cortex to medulla ratio with normal corticomedullary distinction. There is no evidence of pyelectasia, nephroliths, infarcts or hydroureter. Renal vasculature is normal.
WEIGHT	
120 lbs	The right kidney is normal in size (7.98 cm in length) with a normal shape, architecture and smooth peripheral margins. There is a normal 1:3 cortex to medulla ratio with normal corticomedullary distinction. There is no evidence of pyelectasia, nephroliths, infarcts or hydroureter. Renal vasculature is normal.
INTERPRETED BY	
Andrea Nicastro, DVM, Diplomate ACVIM (Small Animal Internal Medicine)	Adrenal Glands The left adrenal gland is normal in size (0.52 cm at cranial pole) (0.54 cm at caudal pole) with a normal shape and homogenous parenchyma. The glandular echogenicity and detail are unremarkable. Capsule, cortex, and medullary definition are normal. The phrenicoabdominal vein and surrounding vasculature are normal. The region of the right adrenal gland is evaluated. No obvious pathology is observed in this region.
IMAGING PERFORMED BY	
Jasmine Palacios	Spleen The spleen is normal in size (2.49 cm in width at the level of the hilus) with a normal capsular contour. There is appropriate echogenicity and echotexture. No focal lesions are observed. Splenic vasculature appears normal.
HOSPITAL NAME	
Rivers Edge Pet MC	Liver The liver is subjectively normal in size with normal contours and structure. There is appropriate echogenicity and echotexture. No overt structural evidence of inflammatory, infiltrative, or regenerative pathology is evident. Vascular and biliary tracts are of normal volume with no evidence of congestion. No pathological hepatic lymphadenopathy observed. The gall bladder lumen is moderately distended. The wall is thin and smooth. Luminal contents are anechoic. The cystic and common bile ducts are normal/not seen.
REFERRING VET	
Dr. Travis Gibson	
INVOICE	
13357	Gastrointestinal The gastric lumen is not distended. The gastric wall is normal in thickness with a normal layering pattern. A few small intestinal segments are mildly to moderately fluid-distended. An approximately
DATE	
6.15.23	



PATIENT

Elliot Adams

3.50 cm hyperechoic, hard, shadowing structure is observed in the jejunal lumen. A few smaller hard shadowing structure are also observed adjacent to the larger structure. Several small intestinal segments are empty. The colonic wall is normal.

SPECIES

Canine

Pancreas

The region of the pancreas is isoechoic relative to surrounding omental fat. No obvious parenchymal abnormalities are observed. There is no evidence of regional inflammation or effusion.

BREED

Labrador Retr Mix

Free Abdomen

The peritoneal cavity is normal. There is no evidence of inflammation or effusion. The abdominal lymph nodes are normal/not visible.

ULTRASONOGRAPHIC FINDINGS

SEX

Neutered Male

Findings

- Suspected jejunal foreign body/obstruction

AGE

2 years

INTERPRETATION OF THE FINDINGS & FURTHER RECOMMENDATIONS

- An abdominal exploratory with foreign body removal is recommended.
- Three-view thoracic radiographs should be considered prior to anesthesia to assess for occult aspiration pneumonia.

WEIGHT

120 lbs

INTERPRETED BY

Andrea Nicastro,
DVM, Diplomate
ACVIM (Small Animal
Internal Medicine)

IMAGING PERFORMED BY

Jasmine Palacios

HOSPITAL NAME

Rivers Edge Pet MC

REFERRING VET

Dr. Travis Gibson

INVOICE

13357

DATE

6.15.23

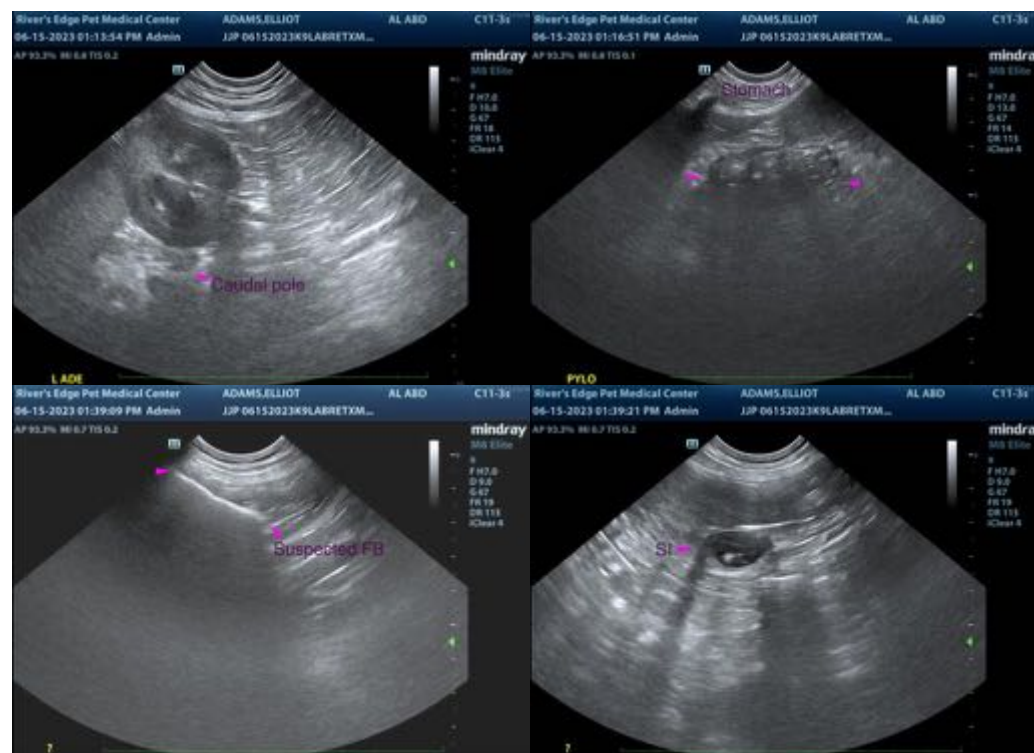



PATIENT

Elliot Adams

SPECIES

Canine

BREED

Labrador Retr Mix

SEX

Neutered Male

AGE

2 years

WEIGHT

120 lbs

INTERPRETED BY

Andrea Nicastro,
DVM, Diplomate
ACVIM (Small Animal
Internal Medicine)

**IMAGING
PERFORMED BY**

Jasmine Palacios

HOSPITAL NAME

Rivers Edge Pet MC

REFERRING VET

Dr. Travis Gibson

INVOICE

13357

DATE

6.15.23



The information and recommendations provided are based on the images presented by the referring veterinarian/sonographer. No evaluation can be communicated regarding pathology that was not visible in the image/video clips provided.

Thank you for this referral. If the clinical or image interpretation does not parallel your findings or if I can be of any further assistance, please contact me.

Andrea Nicastro, MPH, DVM, Diplomate DACVIM (Small Animal Internal Medicine)
info@SonoPath.com