



PATIENT

Thomas Bovell

SPECIES

Feline

BREED

DSH

SEX

Neutered Male

AGE

10 Years

WEIGHT

4.9 kg

INTERPRETED BY

Andrea Nicastro, DMV,
Diplomate DACVIM
(Small Animal
Internal Medicine)

**IMAGING
PERFORMED BY**

Nigel Gumley

HOSPITAL NAME

Cedarview AH

REFERRING VET

N/A

INVOICE

22304

DATE

5/4/23

PRESENTING CLINICAL SIGNS

History: Prior history of liver disease, recovered. ALT at that time was 1247, AST = 293, ALP = 186, GGT = 13, bilirubin 9.1. US performed 28 Oct 2022 (invoice 42481).

Abnormal PE/Chem/CBC/UA Results: Currently clinically well; in for dental cleaning today. Recently treated with clav/amoxil for mild elevations in ALT (265), GGT (6), cholesterol (6); mild low urea (5.6). CBC normal. Finished AMs 5 days ago. Bloodwork today: ALT = 282, ALP = 139, GGT = 9, Bili normal at 9, chol normal at 5.4, urea mild low at 5.2. FeLV/FIV negative. Gallbladder centesis performed today after US and submitted for culture and cytology. Last three images are post-centesis to confirm no leakage/bleeding.

ULTRASONOGRAPHIC EXAMINATION OF THE ABDOMEN

Urinary System

The urinary bladder and visible portion of the pelvic urethra are normal for the degree of luminal distension. The urine is anechoic with no evidence of debris. Cystic calculi and discrete masses are not observed. The region of the trigone is normal.

The left kidney is normal size (4.66 cm in length); normal shape and architecture with smooth peripheral margins. There is a normal 1:3 cortex to medulla ratio with mild to moderate loss of corticomedullary distinction. The cortex is isoechoic relative to the spleen. There is no evidence of pyelectasia, nephroliths, infarcts or hydroureter.

The right kidney is normal size (4.67 cm in length); normal shape and architecture with smooth peripheral margins. There is a normal 1:3 cortex to medulla ratio with mild to moderate loss of corticomedullary distinction. The cortex is isoechoic relative to the spleen. There is no evidence of pyelectasia, nephroliths, infarcts or hydroureter.

Adrenal Glands

The left adrenal gland is normal size (0.25 cm width). Normal shape and glandular echogenicity. The phrenicoabdominal vein and surrounding vasculature are normal.

The right adrenal gland is normal size (0.28 cm width). Normal shape and glandular echogenicity. The phrenicoabdominal vein and surrounding vasculature are normal.

Spleen

The spleen is normal in size (0.79 cm in width at the level of the hilus) with a normal capsular contour. There is appropriate echogenicity and echotexture. No focal lesions are observed. Splenic vasculature is normal.

Liver

The liver is normal to slightly prominent in size with normal curvilinear peripheral contours. The parenchyma is isoechoic relative to the spleen and diffusely homogeneous in appearance. No distinct focal lesions are observed. Vascular and biliary tracts are of normal volume with no evidence of congestion. The portal vein to caudal vena cava ratio is approximately 1:1.

The gall bladder lumen is moderately distended. The wall is thin and smooth. A small amount of aggregated echogenic gravity dependent debris/sludge is observed within the lumen. The cystic and common bile ducts are normal.



PATIENT

Thomas Bovell

SPECIES

Feline

BREED

DSH

SEX

Neutered Male

AGE

10 Years

WEIGHT

4.9 kg

INTERPRETED BY

Andrea Nicastro, DMV,
Diplomate DACVIM
(Small Animal
Internal Medicine)

IMAGING PERFORMED BY

Nigel Gumley

HOSPITAL NAME

Cedarview AH

REFERRING VET

N/A

INVOICE

22304

DATE

5/4/23

Gastrointestinal

The stomach and intestine are free of stasis and exhibit normal peristaltic activity. The gastric lumen is not distended. The gastric wall and pylorus are normal in thickness with a normal layering pattern. The pyloric outflow tract is patent. The small intestinal lumen is not dilated. The small intestinal wall thickness is normal with a normal layering pattern and appropriate mural detail. Discreet masses are not identified. The ileocecolic junction and colonic wall are normal. There is no evidence of an obstructive pattern.

Pancreas

The base and limbs of the pancreas is visible with normal curvilinear peripheral contours. The parenchyma is largely slightly hypoechoic relative to surrounding omental fat and slightly mottled in appearance. The pancreatic duct is visible but not overtly dilated (0.16 cm in diameter). There is no evidence of peripancreatic inflammation or effusion.

Free Abdomen

There is no obvious evidence of free fluid.

ULTRASONOGRAPHIC FINDINGS

Primary Findings

- An obvious cause for the elevated liver enzymes is not identified in the study. However, a microscopic hepatopathy (i.e., bacterial cholangiohepatitis, lymphoplasmacytic hepatitis, hepatic lipidosis, infiltrative neoplasia (less likely) should be considered.

Secondary Findings

- Bilateral nonspecific chronic renal changes

INTERPRETATION OF THE FINDINGS & FURTHER RECOMMENDATIONS

- Consider hepatic tissue sampling (i.e., fine needle aspirate or biopsies) of clotting status is appropriate.
- While awaiting test results, consider empirical treatment for bacterial cholangiohepatitis with a different antibiotic (i.e., fluoroquinolone or metronidazole) along with hepatic antioxidants and other supportive measures.





PATIENT

Thomas Bovell

SPECIES

Feline

BREED

DSH

SEX

Neutered Male

AGE

10 Years

WEIGHT

4.9 kg

INTERPRETED BY

Andrea Nicastro, DMV,
Diplomate DACVIM
(Small Animal
Internal Medicine)

**IMAGING
PERFORMED BY**

Nigel Gumley

HOSPITAL NAME

Cedarview AH

REFERRING VET

N/A

INVOICE

22304

DATE

5/4/23

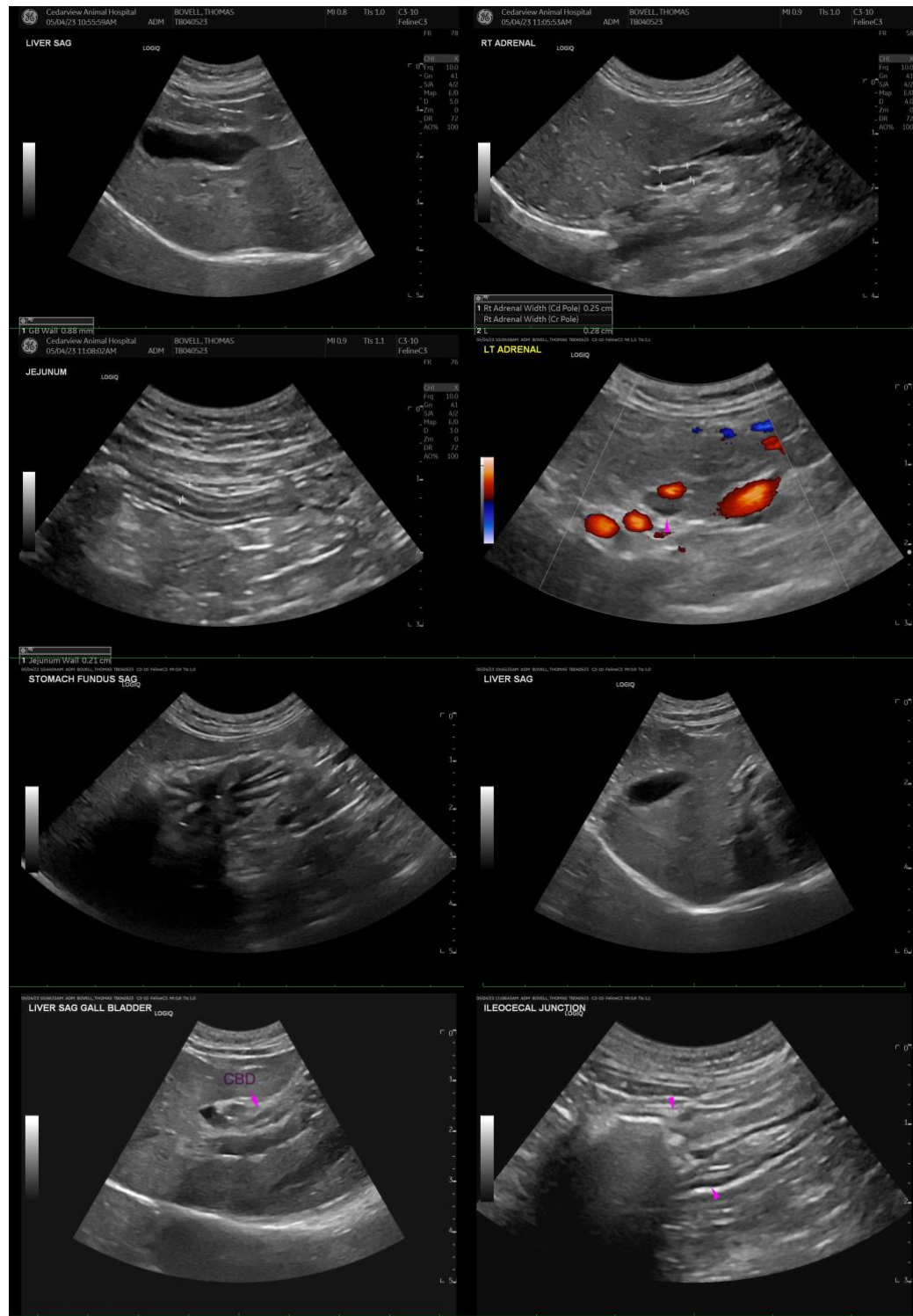

The information and recommendations provided are based on the images presented by the referring veterinarian. No evaluation can be communicated regarding pathology that was not visible in the image/video clips provided.



PATIENT

Thomas Bovell

Thank you for this referral. If the clinical or image interpretation does not parallel your findings or if I can be of any further assistance please contact me.

SPECIES

Feline

Andrea Nicastro, MPH, DVM, Diplomate DACVIM (Small Animal Internal Medicine)
info@SonoPath.com

BREED

DSH

SEX

Neutered Male

AGE

10 Years

WEIGHT

4.9 kg

INTERPRETED BY

Andrea Nicastro, DMV,
Diplomate DACVIM
(Small Animal
Internal Medicine)

**IMAGING
PERFORMED BY**

Nigel Gumley

HOSPITAL NAME

Cedarview AH

REFERRING VET

N/A

INVOICE

22304

DATE

5/4/23