



PATIENT PRESENTING CLINICAL SIGNS

Marcy Kravitz History: Vomiting, diarrhea, lethargy, and not eating three days ago
Abnormal PE/Chem/CBC/UA Results: No abnormalities

SPECIES ULTRASONOGRAPHIC EXAMINATION OF THE ABDOMEN

Feline

Urinary System

The urinary bladder is moderately distended. The wall is normal in thickness with a smooth mucosal surface. Luminal contents are mostly anechoic. No cystic calculi are observed.

BREED

DSH

The left kidney is normal in size (3.86 cm in length) with a normal shape, architecture and smooth peripheral margins. There is a normal 1:3 cortex to medulla ratio with normal corticomedullary distinction. There is no evidence of pyelectasia, nephroliths, infarcts or hydroureter.

SEX

Female Spayed

The right kidney is normal in size (3.74 cm in length) with a normal shape, architecture and smooth peripheral margins. There is a normal 1:3 cortex to medulla ratio with normal corticomedullary distinction. There is no evidence of pyelectasia, nephroliths, infarcts or hydroureter. Renal vasculature is normal.

AGE

2

Adrenal Glands

No images provided.

WEIGHT

8.8

Spleen

In what is thought to be a portion of the spleen, the margins appear smooth, and the parenchyma is homogenous. No distinct focal lesions are observed.

INTERPRETED BY

Andrea Nicastro, DVM,
Diplomate ACVIM
(Small Animal Internal
Medicine)

Liver

The liver is subjectively normal in size with normal contours and structure. There is appropriate echogenicity and echotexture. No overt structural evidence of inflammatory, infiltrative, or regenerative pathology is evident. Vascular and biliary tracts are of normal volume with no evidence of congestion.

IMAGING PERFORMED BY

Dr Samer

Gastrointestinal

The gastric lumen is not distended. The gastric wall is normal in thickness with a normal layering pattern. The small intestinal lumen is not dilated. The small intestinal wall is normal in thickness with a normal layering pattern and appropriate mural detail. Discreet masses are not identified. The colonic wall is normal. There is no evidence of an obstructive pattern.

HOSPITAL NAME

Kew Gardens AH

REFERRING VET

Dr Samer

Pancreas

The region of the pancreas is isoechoic relative to surrounding omental fat. No obvious parenchymal abnormalities are observed. There is no evidence of regional inflammation or effusion.

INVOICE

23086

Lymph Nodes

One- to two prominent mesenteric lymph nodes are visualized (one measuring 1.47 x 0.68 cm).

DATE

5-31-26

Free Abdomen

There is no obvious evidence of free fluid.



PATIENT ULTRASONOGRAPHIC FINDINGS

Marcy Kravitz • The prominent abdominal lymph nodes are most consistent with reactive lymphadenitis or lymphoid hyperplasia. Neoplastic infiltration is considered less likely.

SPECIES

Feline

• The abdomen is otherwise structurally unremarkable. An obvious cause for the patient's clinical signs is not definitively identified in this study. Considerations include dietary indiscretion, toxicity, food allergy/intolerance, inflammatory bowel disease, underlying metabolic issue, other.

BREED

DSH

• A minimum database (including a CBC, chemistry panel, urinalysis) is recommended.
• Consider a fecal evaluation for ova and Giardia
• Supportive care for gastroenteritis is recommended.

SEX

Female Spayed

• If clinical signs persist despite medical management further GI work-up (i.e., endoscopic or surgical GI biopsies) may be indicated.

AGE

2

WEIGHT

8.8

INTERPRETED BY

Andrea Nicastro, DVM,
Diplomate ACVIM
(Small Animal Internal
Medicine)

IMAGING PERFORMED BY

Dr Samer

HOSPITAL NAME

Kew Gardens AH

REFERRING VET

Dr Samer

INVOICE

23086

DATE

5-31-26

INTERPRETATION OF THE FINDINGS & FURTHER RECOMMENDATIONS

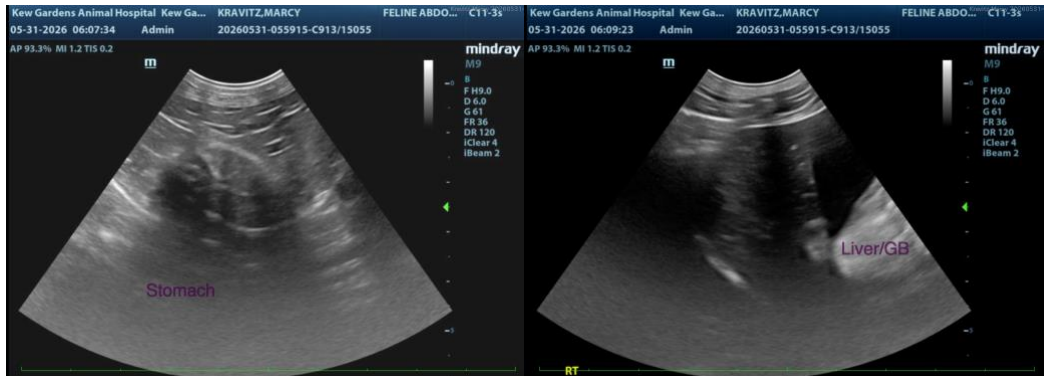



PATIENT

Marcy Kravitz

SPECIES

Feline

BREED

DSH

SEX

Female Spayed

AGE

2

WEIGHT

8.8

INTERPRETED BY

Andrea Nicastro, DVM,
Diplomate ACVIM
(Small Animal Internal
Medicine)

**IMAGING
PERFORMED BY**

Dr Samer

HOSPITAL NAME

Kew Gardens AH

REFERRING VET

Dr Samer

INVOICE

23086

DATE

5-31-26

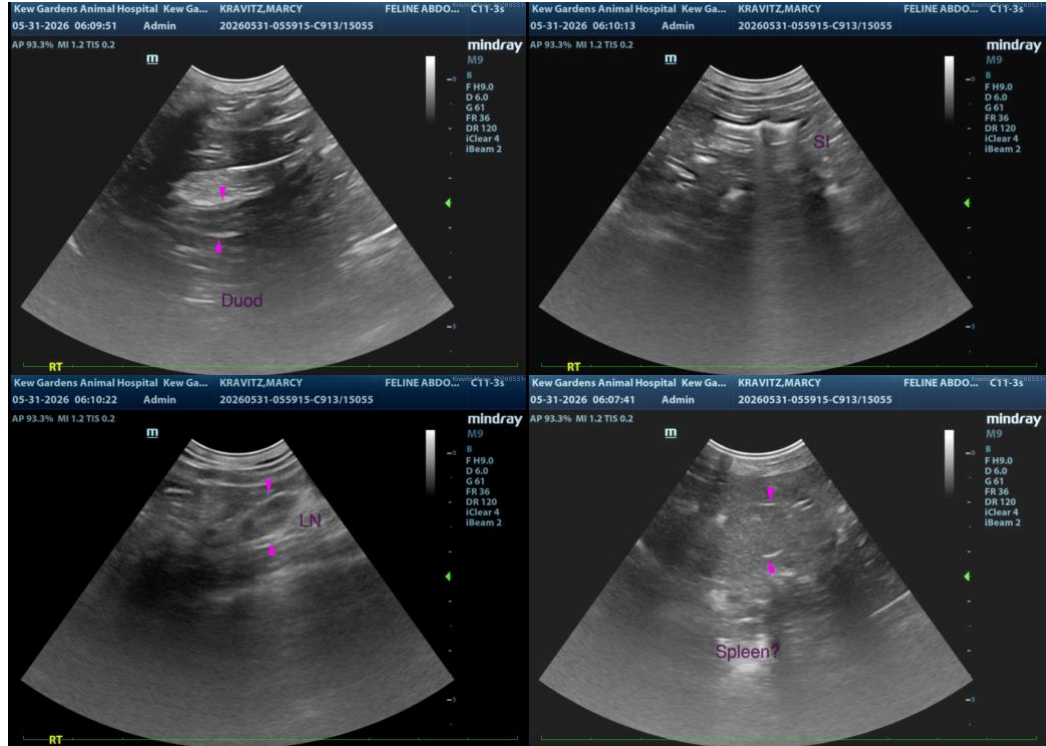

The information and recommendations provided are based on the images presented by the referring veterinarian/sonographer. No evaluation can be communicated regarding pathology that was not visible in the image/video clips provided.

Thank you for this referral. If the clinical or image interpretation does not parallel your findings or if I can be of any further assistance, please contact me.

Andrea Nicastro, MPH, DVM, Diplomate DACVIM (Small Animal Internal Medicine)
info@SonoPath.com