



PATIENT PRESENTING CLINICAL SIGNS

Brodie Hall

History: Adopted 7 months ago- chronic vomited Had episode of vomiting in January- BW normal, treated supportively and started limited ingredient diet. Doing well until past 4 days- vomiting, not eating/drinking.

SPECIES

Feline

Abnormal PE/Chem/CBC/UA Results: BW normal in January (owner declines repeat today to save \$ for ultrasound) Barbering fur (patchy alopecia on dorsum and ventrum)

BREED

DSH

ULTRASONOGRAPHIC EXAMINATION OF THE ABDOMEN

SEX

Neutered Male

Urinary System

The urinary bladder, trigone, and pelvic urethra are normal in thickness and the mucosal surface is smooth. The bladder is moderately distended. A moderate amount of aggregated, echogenic, suspended debris is observed within the lumen. No masses, inflammatory changes or calculi are observed. Ureteral papillae and visualized portion of the proximal urethra, visible to a depth of 1 cm, are normal.

AGE

8 years

The left kidney is normal in size (4.05 cm in length) with a normal shape, smooth peripheral margins, and normal internal architecture. There is mild loss of corticomedullary distinction. Several hyperechoic shadowing diverticular foci are observed. There is no evidence of pyelectasia, infarcts or hydronephrosis. Renal vasculature is normal.

WEIGHT

6 kg

The right kidney is normal in size (4.30 cm in length) with a normal shape, smooth peripheral margins, and normal internal architecture. There is mild loss of corticomedullary distinction. Several hyperechoic shadowing diverticular foci are observed. There is no evidence of pyelectasia, infarcts or hydronephrosis. Renal vasculature is normal.

INTERPRETED BY

Andrea Nicastro, DVM,
Diplomate ACVIM
(Small Animal Internal
Medicine)

Adrenal Glands

The left adrenal gland is normal size (0.84 cm length; 0.48 cm width). Normal shape and glandular echogenicity. The phrenicoabdominal vein and surrounding vasculature are normal.

The right adrenal gland is normal size (0.49 cm width). Normal shape and glandular echogenicity. The phrenicoabdominal vein and surrounding vasculature are normal.

IMAGING PERFORMED BY

Dr. Hess

Spleen

The spleen is normal in size (0.88 cm in width at the level of the hilus) with a normal capsular contour. There is appropriate echogenicity and echotexture. No focal lesions are observed. Splenic vasculature is normal.

HOSPITAL NAME

Petmedic Urgent Care VC

Liver

The liver is subjectively normal in size with normal contours and structure. There is appropriate echogenicity and echotexture. No overt structural evidence of inflammatory, infiltrative, or regenerative pathology is evident. Vascular and biliary tracts are of normal volume with no evidence of congestion. No pathological hepatic lymphadenopathy observed.

REFERRING VET

Dr. Hess

The gall bladder is of normal contours and contains some dependent echogenic debris. The wall is normal in thickness. No choleliths are observed. The cystic and common bile ducts are normal.

INVOICE

10984

DATE

5/26/22

Gastrointestinal



PATIENT

Brodie Hall

SPECIES

Feline

BREED

DSH

SEX

Neutered Male

AGE

8 years

WEIGHT

6 kg

INTERPRETED BY

Andrea Nicastro, DVM,
Diplomate ACVIM
(Small Animal Internal
Medicine)

**IMAGING
PERFORMED BY**

Dr. Hess

HOSPITAL NAME

Petmedic Urgent Care VC

REFERRING VET

Dr. Hess

INVOICE

10984

DATE

5/26/22

The stomach and intestine are free of stasis and exhibit normal peristaltic activity. The gastric lumen is not distended. The gastric wall and pylorus are normal in thickness with a normal layering pattern. The pyloric outflow tract is patent. The small intestinal lumen is not dilated. At least one several-centimeter small intestinal segment is hyperperistaltic. The small intestinal wall is diffusely thickened (up to 0.49 cm) with retention of the normal layering pattern. There is disruption in the normal 1:3 muscularis: mucosal ratio in some segments. Discreet masses are not identified. The ileocecal colic junction and colonic wall are normal. There is no evidence of an obstructive pattern.

Pancreas

The pancreas is normal in size with normal peripheral contours. The pancreatic duct is normal. The base and limbs of the pancreas are isoechoic to surrounding omental fat. No focal lesions are observed. There is no evidence of peripancreatic inflammation or effusion.

Free Abdomen

The peritoneal cavity is normal. There is no evidence of inflammation or effusion. The abdominal lymph nodes are normal/not visible.

ULTRASONOGRAPHIC FINDINGS

Primary Findings

- Bowel pattern consistent with severe inflammatory bowel disease or emerging lymphoma.

Secondary Findings

- Bilateral, chronic renal changes with subtle dystrophic mineralization

INTERPRETATION OF THE FINDINGS & FURTHER RECOMMENDATIONS

The following diagnostic/treatment recommendations can be considered:

1. Repeat baseline bloodwork, including CBC Chemistry panel, urinalysis and T4 is recommended.
2. Serum cobalamin, folate, PLI and TLI
3. A fecal evaluation for ova/Giardia
4. A 6-week limited antigen diet trial to assess for food allergies
5. Also consider heartworm antigen and antibody testing as heartworm disease can be a cause of chronic vomiting in cats.
6. If the above diagnostics/therapeutics are inconclusive, endoscopic or surgical gastrointestinal biopsies may be warranted. Thoracic radiographs are recommended prior to any anesthetic event.



PATIENT

Brodie Hall

SPECIES

Feline

BREED

DSH

SEX

Neutered Male

AGE

8 years

WEIGHT

6 kg

INTERPRETED BY

Andrea Nicastro, DVM,
Diplomate ACVIM
(Small Animal Internal
Medicine)

**IMAGING
PERFORMED BY**

Dr. Hess

HOSPITAL NAME

Petmedic Urgent Care VC

REFERRING VET

Dr. Hess

INVOICE

10984

DATE

5/26/22

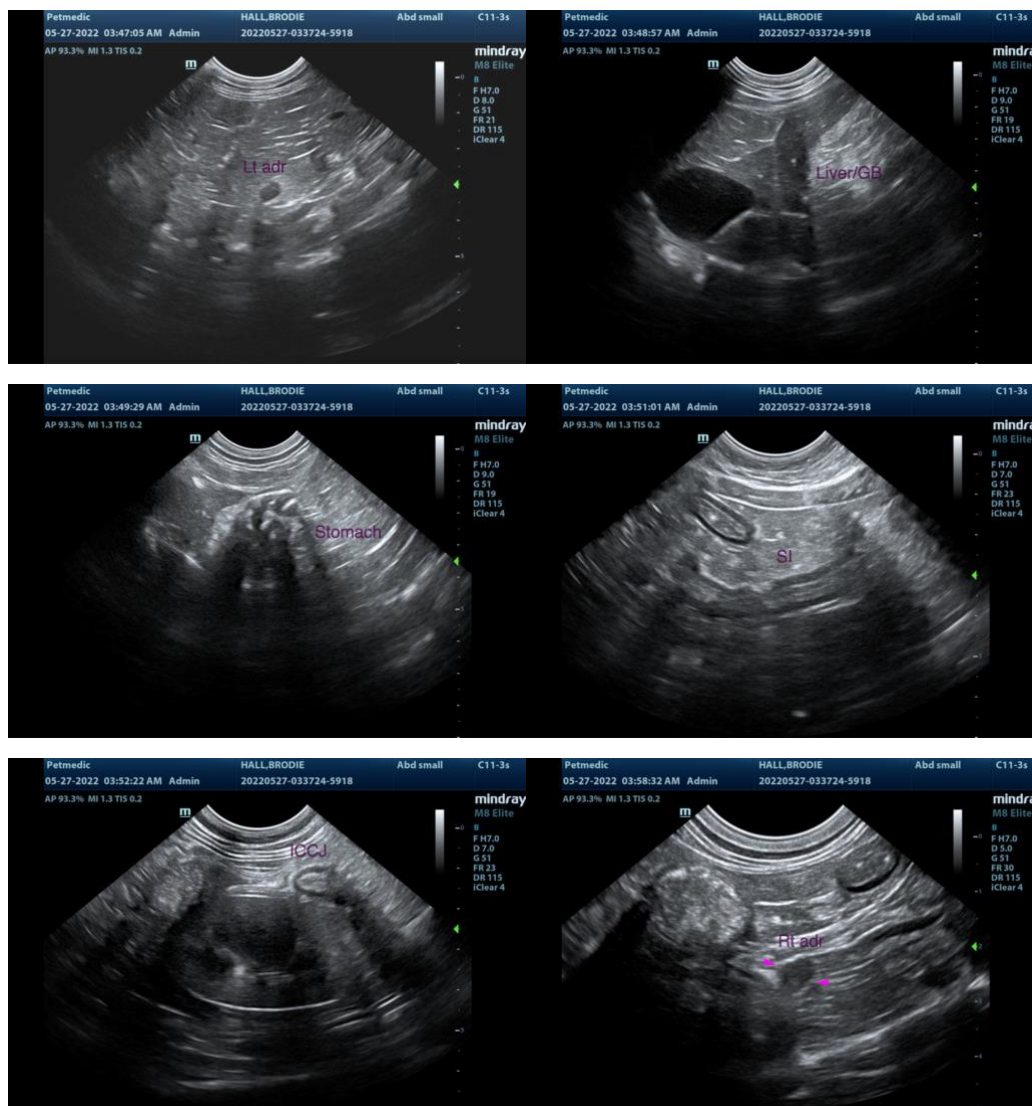

The information and recommendations provided are based on the images presented by the referring veterinarian/sonographer. No evaluation can be communicated regarding pathology that was not visible in the image/video clips provided.

Thank you for this referral. If the clinical or image interpretation does not parallel your findings or if I can be of any further assistance, please contact me.

Andrea Nicastro, DVM, Diplomate DACVIM (Small Animal Internal Medicine)
info@SonoPath.com