



PATIENT

Hank Adams

SPECIES

Canine

BREED

English Bulldog

SEX

Male, neutered

AGE

1 Yr. 5 months

WEIGHT

22 kg

INTERPRETED BY

Andrea Nicastro, DVM,
Diplomate ACVIM
(*Small Animal Internal
Medicine*)

**IMAGING
PERFORMED BY**

Tom McNeill

HOSPITAL NAME

SVS Imaging

REFERRING VET

Madison Veterinary
Specialists- Dr. Daggett

INVOICE

13434

DATE

5/25/22

PRESENTING CLINICAL SIGNS

History: Hank presented for evaluation of eating part of a blanket, inappetence, lethargic, and producing bloody mucus. Owner thinks Hank ate part of the blanket in his cage yesterday because found the blanket shredded. Hank is also known to eat things he shouldn't. Owner said that Hank got bloody saliva/mucus on her bed and on himself last night. He became inappetent and lethargic today. He's also been eliminating less frequently than what is normal for him today.

ULTRASONOGRAPHIC EXAMINATION OF THE ABDOMEN

Urinary System

The urinary bladder, trigone, and pelvic urethra are normal in thickness and the mucosal surface is smooth. The bladder lumen is mildly distended with anechoic urine. No masses, inflammatory changes or calculi are observed. Ureteral papillae and visualized portion of the proximal urethra, visible to a depth of 2 cm, are normal.

The prostate is normal in size (0.80 cm in width) and shape. Parenchyma is homogenous. The prostatic urethra appears normal without evidence of dilation or obstruction.

The left kidney is normal size (6.17 cm in length); normal shape and architecture with smooth peripheral margins. There is a normal 1:3 cortex to medulla ratio with normal corticomedullary distinction. There is no evidence of pyelectasia, nephroliths, infarcts or hydroureter.

The right kidney is normal size (7.01 cm in length); normal shape and architecture with smooth peripheral margins. There is a normal 1:3 cortex to medulla ratio with normal corticomedullary distinction. There is no evidence of pyelectasia, nephroliths, infarcts or hydroureter.

Adrenal Glands

The left adrenal gland is normal size (0.44 cm at cranial pole) (0.54 cm at caudal pole) (2.34 cm in length); normal shape; homogenous parenchyma. The glandular echogenicity and detail are unremarkable. Capsule, cortex, and medullary definition are normal. The phrenicoabdominal vein and surrounding vasculature are normal.

The right adrenal gland is normal size (1.06 cm at cranial pole) (0.65 cm at caudal pole) (2.51 cm in length); normal shape; homogenous parenchyma. The glandular echogenicity and detail are unremarkable. Capsule, cortex, and medullary definition are normal. The phrenicoabdominal vein and surrounding vasculature are normal.

Spleen

The spleen is normal in size (2.00 cm in width at the level of the hilus) with a normal capsular contour. There is appropriate echogenicity and echotexture. No focal lesions are observed. Splenic vasculature is normal.

Liver

The liver is subjectively normal in size with normal contours and structure. There is appropriate echogenicity and echotexture. No overt structural evidence of inflammatory, infiltrative or regenerative pathology is evident. Vascular and biliary tracts are of normal volume with no evidence of congestion. No pathological hepatic lymphadenopathy observed. The gall bladder lumen is moderately



PATIENT

Hank Adams

distended. The wall is thin and smooth. A small amount of partially dependent echogenic debris is observed within the lumen. The cystic and common bile ducts are normal/not seen.

SPECIES

Canine

Gastrointestinal

The stomach and intestine are free of stasis and exhibit normal peristaltic activity. The gastric lumen is not distended. The gastric wall and pylorus are normal in thickness with a normal layering pattern. The pyloric outflow tract is patent. The small intestinal lumen is not dilated. The small intestinal wall thickness is normal with a normal layering pattern and appropriate mural detail. Discreet masses are not identified. The ileocecal colic junction and colonic wall are normal. The colonic lumen contains shadowing fecal material. No obstructive disease is noted.

BREED

English Bulldog

Pancreas

SEX

Male, neutered

The region of the pancreas is isoechoic relative to surrounding omental fat. No obvious parenchymal abnormalities are observed. There is no evidence of regional inflammation or effusion.

AGE

1 Yr. 5 months

Free Abdomen

The peritoneal cavity is normal. There is no evidence of inflammation or effusion. A few prominent mesenteric lymph nodes are visualized, the largest measuring 2.39 cm in length. In addition a 1.26 cm medial iliac lymph node is seen.

WEIGHT

22 kg

ULTRASONOGRAPHIC FINDINGS

- The lymph node changes are most consistent with reactive lymphadenitis or lymphoid hyperplasia.

INTERPRETED BY

Andrea Nicastro, DVM,
Diplomate ACVIM
(Small Animal Internal
Medicine)

*There is no obvious evidence of a foreign body/obstruction. However, a partial GI obstruction cannot be completely excluded.

IMAGING PERFORMED BY

Tom McNeill

INTERPRETATION OF THE FINDINGS & FURTHER RECOMMENDATIONS

Supportive care for acute gastroenteritis is recommended. If clinical signs do not improve within 48-72 hours of initiating medical management, a more advanced GI workup (i.e., fecal evaluation for ova and giardia, malabsorption panel, resting cortisol level, etc.) may be warranted.

HOSPITAL NAME

SVS Imaging

REFERRING VET

Madison Veterinary
Specialists- Dr. Daggett

INVOICE

13434

DATE

5/25/22

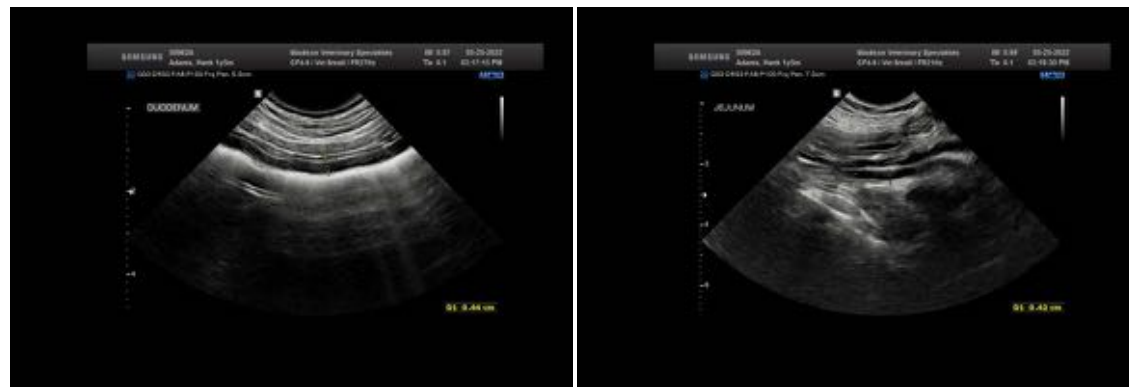



PATIENT

Hank Adams

SPECIES

Canine

BREED

English Bulldog

SEX

Male, neutered

AGE

1 Yr. 5 months

WEIGHT

22 kg

INTERPRETED BY

Andrea Nicastro, DVM,
Diplomate ACVIM
(Small Animal Internal
Medicine)

**IMAGING
PERFORMED BY**

Tom McNeill

HOSPITAL NAME

SVS Imaging

REFERRING VET

Madison Veterinary
Specialists- Dr. Daggett

INVOICE

13434

DATE
5/25/22

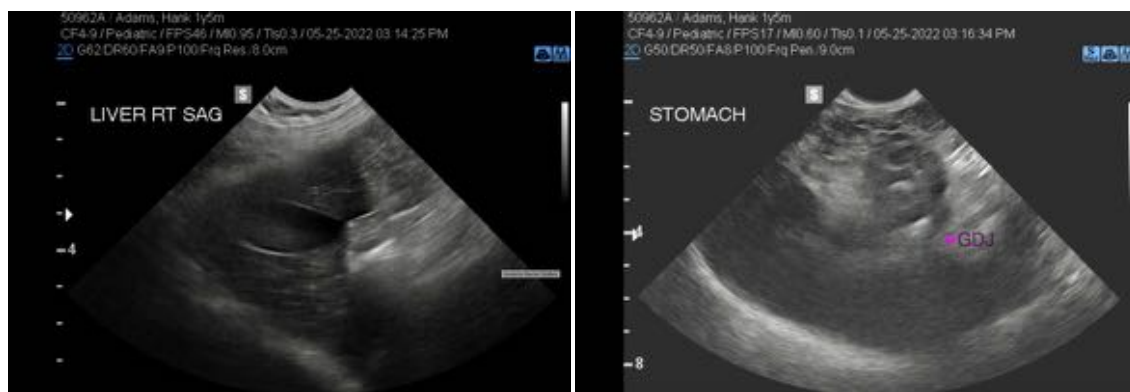
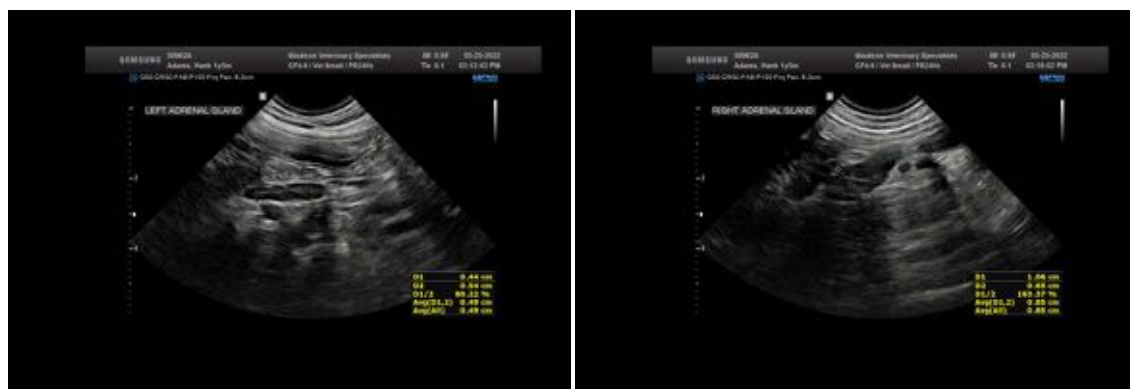

The information and recommendations provided are based on the images presented by the referring



PATIENT

Hank Adams

veterinarian/sonographer. No evaluation can be communicated regarding pathology that was not visible in the image/video clips provided.

Thank you for this referral. If the clinical or image interpretation does not parallel your findings or if I can be of any further assistance please contact me.

SPECIES

Canine

Andrea Nicastro, DVM, Diplomate ACVIM (*Small Animal Internal Medicine*)

Andrea.nicastro@sonopath.com

BREED

English Bulldog

SEX

Male, neutered

AGE

1 Yr. 5 months

WEIGHT

22 kg

INTERPRETED BY

Andrea Nicastro, DVM,
Diplomate ACVIM
(*Small Animal Internal
Medicine*)

**IMAGING
PERFORMED BY**

Tom McNeill

HOSPITAL NAME

SVS Imaging

REFERRING VET

Madison Veterinary
Specialists- Dr. Daggett

INVOICE

13434

DATE

5/25/22