



PATIENT

Reagan Cohen

SPECIES

Canine

BREED

Golden Retriever

SEX

Female Spayed

AGE

9

WEIGHT

65.4 lbs

INTERPRETED BY

Andrea Nicastro DVM
Diplomate ACVIM
(Sm Animal Internal Med)

IMAGING PERFORMED BY

Andrea Nicastro DVM
Diplomate ACVIM
(Sm Animal Internal Med)

HOSPITAL NAME

Trinity Island VC

REFERRING VET

Dr Kristi Oldham

INVOICE

23034

DATE

5-18-26

PRESENTING CLINICAL SIGNS

Patient has been hyporexic for several weeks, only eating human food and not kibble. Is also PU/PD. USG 1.005.

ULTRASONOGRAPHIC EXAMINATION OF THE ABDOMEN

Urinary System

The urinary bladder wall is normal in thickness. The mucosal surface is smooth. The bladder is moderately distended. Luminal contents are anechoic. No cystic calculi are observed. The region of the trigone and the proximal urethra, visible to a depth of 4.5-5.0 cm, are normal.

The left kidney is normal in size (6.66 cm in length) with a normal shape, architecture and smooth peripheral margins. There is a normal 1:3 cortex to medulla ratio with minimal loss of corticomedullary distinction. There is no evidence of pyelectasia, nephroliths, infarcts or hydroureter. Renal vasculature is normal.

The right kidney is normal in size (7.39 cm in length) with a normal shape, architecture and smooth peripheral margins. There is a normal 1:3 cortex to medulla ratio with minimal loss of corticomedullary distinction. There is no evidence of pyelectasia, nephroliths, infarcts or hydroureter. Renal vasculature is normal.

Adrenal Glands

The left adrenal gland is normal in size (0.57 cm at cranial pole) (0.57 cm at caudal pole) with a normal shape and homogenous parenchyma. The glandular echogenicity and detail are unremarkable. Capsule, cortex, and medullary definition are normal. The phrenicoabdominal vein and surrounding vasculature are normal.

The right adrenal gland is normal in size (0.88 cm at cranial pole) (0.65 cm at caudal pole) with a normal shape and homogenous parenchyma. The glandular echogenicity and detail are unremarkable. Capsule, cortex, and medullary definition are normal. The phrenicoabdominal vein and surrounding vasculature are normal.

Spleen

The spleen is normal in size (1.73 cm in width at the level of the hilus) with a normal capsular contour. The parenchyma is subtly mottled in appearance. No focal lesions are observed. Splenic vasculature is normal.

Liver

The liver is subjectively normal in size with a slightly irregular caudomedial aspect. The parenchyma is isoechoic- to hypoechoic relative to the spleen. Several varying-sized heterogenous masses are observed throughout the parenchyma (one of the larger measuring 4.3 cm in its longest dimension). Hepatic vasculature and intrahepatic biliary tracts are of normal volume with no evidence of congestion.

The gallbladder lumen is moderately distended. The wall is thin and smooth. A scant amount of echogenic debris is observed within the lumen. The cystic and common bile ducts are normal/not seen.

Gastrointestinal

The gastric lumen is not distended. A portion of the gastric wall in the region of the fundus is severely thickened (up to 2.87 cm), irregular, and hypoechoic. The mesentery effacing the serosal surface in this region is hyperechoic. The pyloric outflow tract is patent. The small intestinal lumen is not dilated. The small intestinal wall is normal in thickness with a normal layering pattern and appropriate mural detail. The ileoceocolic junction and colonic wall are normal. There is no evidence of an obstructive pattern.

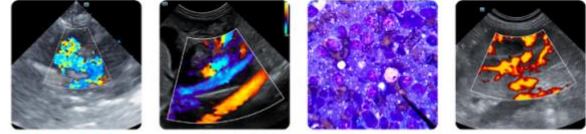

PATIENT

Reagan Cohen

Pancreas

The region of the pancreas is isoechoic relative to surrounding omental fat. No obvious parenchymal abnormalities are observed. There is no evidence of regional inflammation or effusion.

SPECIES

Canine

Lymph Nodes

The abdominal lymph nodes are normal/not visible.

BREED

Golden Retriever

Free Abdomen

Trace free fluid is observed

SEX

Female Spayed

Other

A brief echocardiogram reveals no evidence of pericardial effusion or obvious right atrial/auricular mass.

AGE

9

- Gastric wall mass effect in the region of the fundus. Neoplasia (i.e., adenoma, round cell tumor) is suspected, with a lower possibility of an inflammatory focus. Adjacent peritonitis is present.
- Hepatic masses. Neoplasia (i.e., metastatic disease) is of top concern, with a lower possibility of a benign process (i.e., regenerative nodules, inflammatory foci, other).

WEIGHT

65.4 lbs

INTERPRETATION OF THE FINDINGS & FURTHER RECOMMENDATIONS

- Three-view thoracic radiographs are recommended to assess for pulmonary metastases.
- Fine-needle aspirates of the stomach wall +/- liver masses can be considered assuming normal clotting status. Twenty-five gauge-needles should be used.
- If further testing is not pursued, palliative care is recommended.

INTERPRETED BY

Andrea Nicastrò DVM
 Diplomate ACVIM
 (Sm Animal Internal Med)

IMAGING PERFORMED BY

Andrea Nicastrò DVM
 Diplomate ACVIM
 (Sm Animal Internal Med)

HOSPITAL NAME

Trinity Island VC

REFERRING VET

Dr Kristi Oldham

INVOICE

23034

DATE

5-18-26

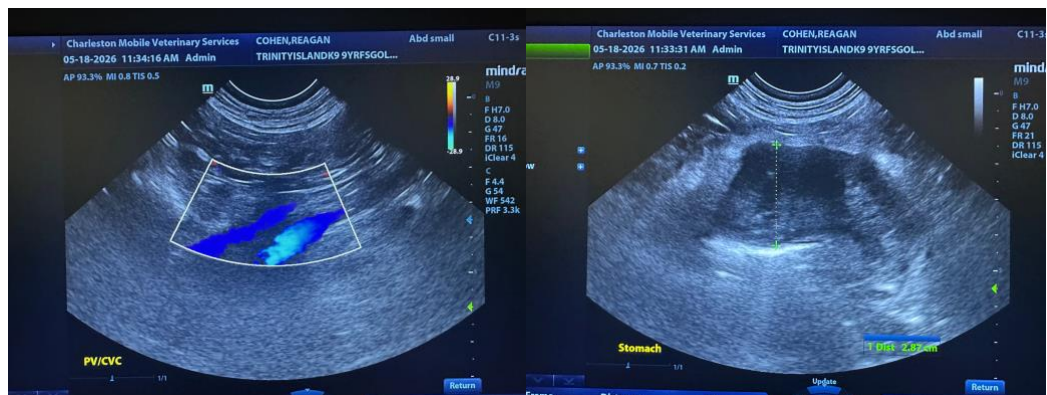



PATIENT

Reagan Cohen

SPECIES

Canine

BREED

Golden Retriever

SEX

Female Spayed

AGE

9

WEIGHT

65.4 lbs

INTERPRETED BY

Andrea Nicastrò DVM
 Diplomate ACVIM
 (Sm Animal Internal Med)

IMAGING PERFORMED BY

Andrea Nicastrò DVM
 Diplomate ACVIM
 (Sm Animal Internal Med)

HOSPITAL NAME

Trinity Island VC

REFERRING VET

Dr Kristi Oldham

INVOICE

23034

DATE

5-18-26

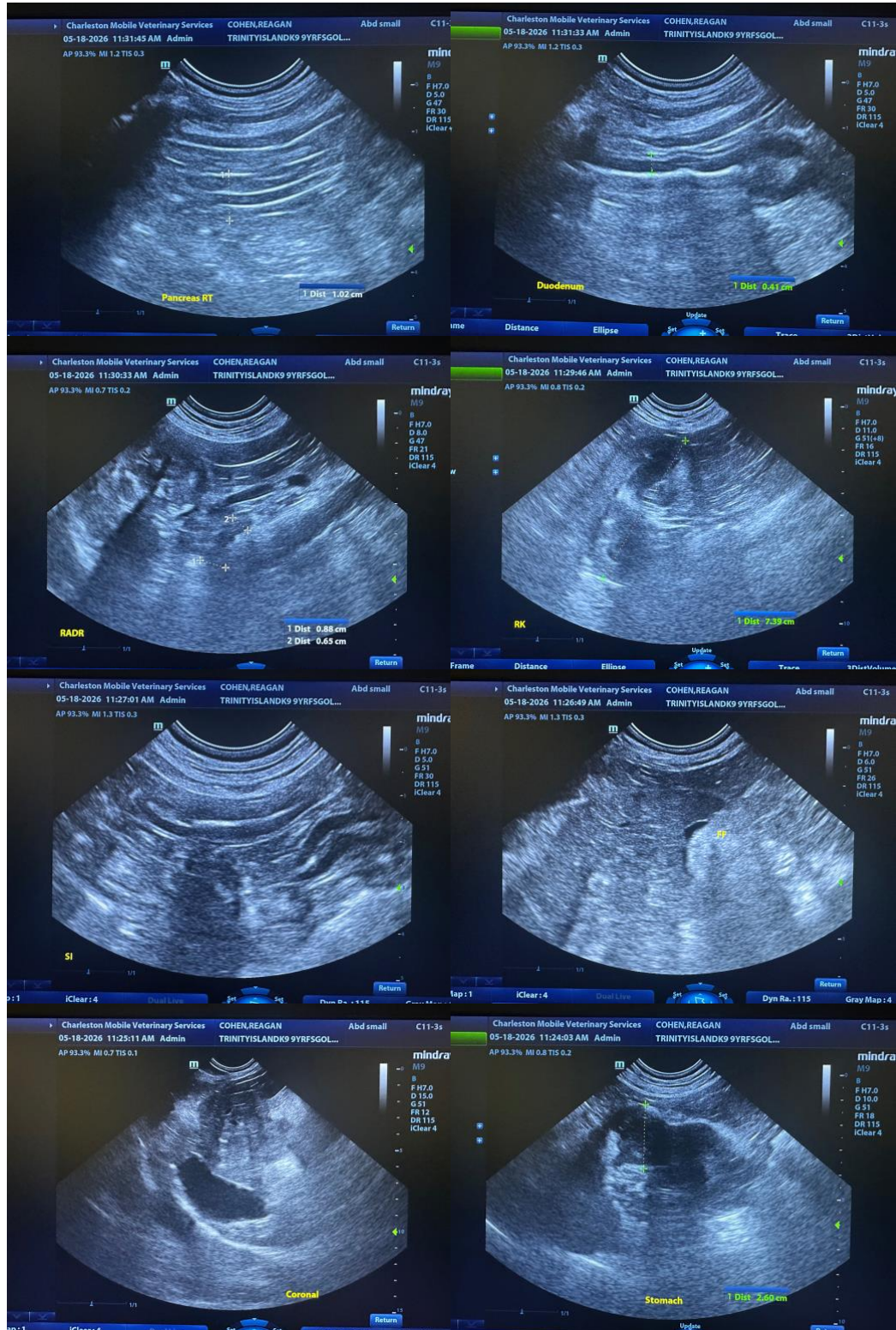



PATIENT

Reagan Cohen

SPECIES

Canine

BREED

Golden Retriever

SEX

Female Spayed

AGE

9

WEIGHT

65.4 lbs

INTERPRETED BY

Andrea Nicastrò DVM
 Diplomate ACVIM
 (Sm Animal Internal Med)

IMAGING PERFORMED BY

Andrea Nicastrò DVM
 Diplomate ACVIM
 (Sm Animal Internal Med)

HOSPITAL NAME

Trinity Island VC

REFERRING VET

Dr Kristi Oldham

INVOICE

23034

DATE

5-18-26

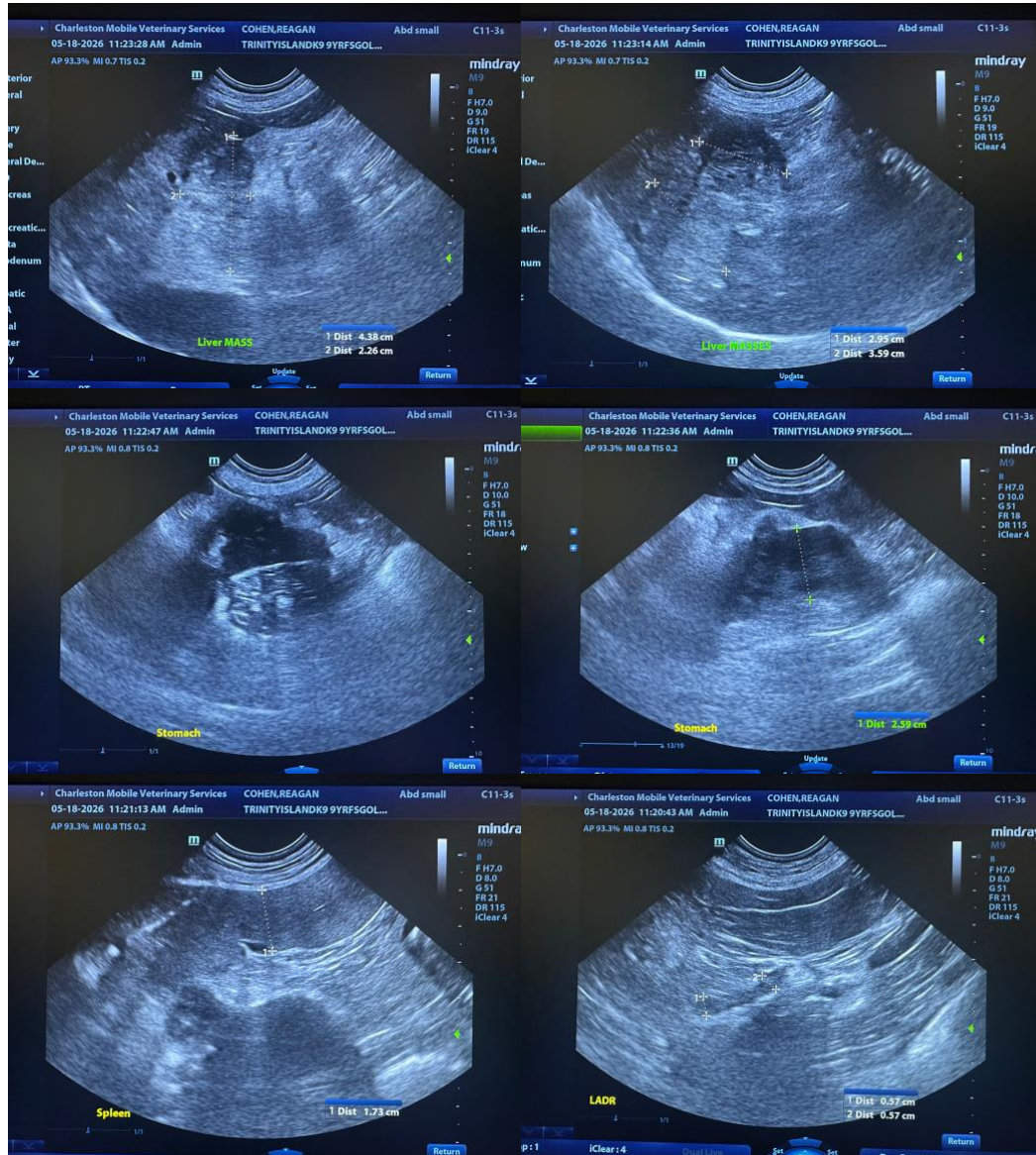



PATIENT

Reagan Cohen

SPECIES

Canine

BREED

Golden Retriever

SEX

Female Spayed

AGE

9

WEIGHT

65.4 lbs

INTERPRETED BY

Andrea Nicastro DVM
 Diplomate ACVIM
 (Sm Animal Internal Med)

IMAGING PERFORMED BY

Andrea Nicastro DVM
 Diplomate ACVIM
 (Sm Animal Internal Med)

HOSPITAL NAME

Trinity Island VC

REFERRING VET

Dr Kristi Oldham

INVOICE

23034

DATE

5-18-26

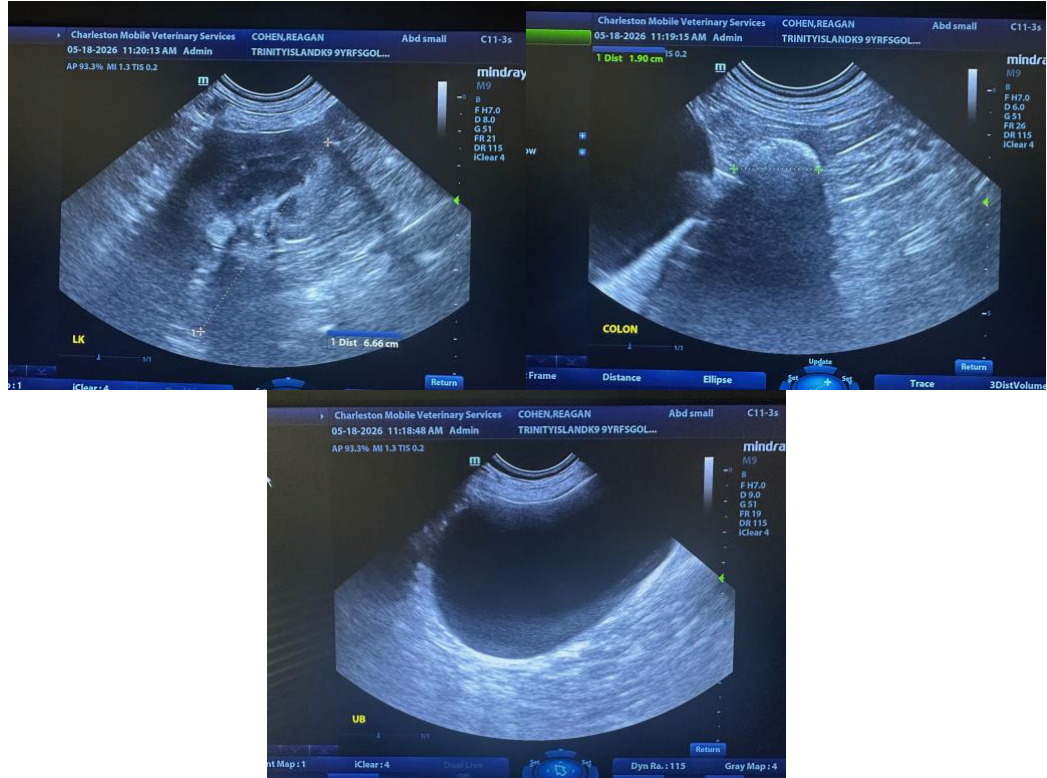

The information and recommendations provided are based on the images presented by the referring veterinarian/sonographer. No evaluation can be communicated regarding pathology that was not visible in the image/video clips provided.

Thank you for this referral. If the clinical or image interpretation does not parallel your findings or if I can be of any further assistance, please contact me.

Andrea Nicastro, MPH, DVM, Diplomate DACVIM (Small Animal Internal Medicine)
info@SonoPath.com