

**DATE**

5-18-26

**PATIENT**

Ella Szimanski

**SPECIES**

Canine

**BREED**

French Bulldog

**SEX**

Intact Female

**AGE**

2/25/2026

**WEIGHT**

3.5kg

**INTERPRETED BY**

Andrea Nicastro DVM  
Diplomate ACVIM  
(Sm Animal Internal Med)

**HOSPITAL NAME**

VEG ER for Pets  
Pikesville

**REFERRING VET**

Dr. King

**INVOICE**

23032

**PRESENTING CLINICAL SIGNS**

**Patient History:** Ella presents for evaluation of abnormal material observed in stool today, including red stretchy material, seeds, and string (see attached photo). Client concerned due to previous hospitalization approximately 1 month ago for suspected foreign body ingestion.

**Current Medications:** None currently.  
**Labwork Results:** Labwork not submitted.  
**Date of Previous IntraPet Ultrasound:** No previous.  
**Sedation:** Not required to complete full diagnostic ultrasound.  
**Stat Report:** Requested.

**ULTRASONOGRAPHIC EXAMINATION OF THE ABDOMEN**

**Urinary System**

The urinary bladder wall is normal in thickness. The mucosal surface is smooth. The bladder is moderately distended. Luminal contents are anechoic. No cystic calculi are observed. The region of the trigone and visible portion of the proximal urethra are normal.

The left kidney is normal in size (3.66 cm in length) with a normal shape, architecture and smooth peripheral margins. There is a normal 1:3 cortex to medulla ratio with normal corticomedullary distinction. There is no evidence of pyelectasia, nephroliths, infarcts or hydroureter. Renal vasculature is normal.

The right kidney is normal in size (3.88 cm in length) with a normal shape, architecture and smooth peripheral margins. There is a normal 1:3 cortex to medulla ratio with normal corticomedullary distinction. There is no evidence of pyelectasia, nephroliths, infarcts or hydroureter. Renal vasculature is normal.

**Adrenal Glands**

The left adrenal gland is normal in size (0.28 cm at cranial pole) (0.31 cm at caudal pole) with a normal shape and homogenous parenchyma. The glandular echogenicity and detail are unremarkable. Capsule, cortex, and medullary definition are normal. The phrenicoabdominal vein and surrounding vasculature are normal.

The right adrenal gland is normal in size (0.42 cm at cranial pole) (0.43 cm at caudal pole) with a normal shape and homogenous parenchyma. The glandular echogenicity and detail are unremarkable. Capsule, cortex, and medullary definition are normal. The phrenicoabdominal vein and surrounding vasculature are normal.

**Spleen**

The spleen is normal in size (0.64 cm in width at the level of the hilus) with a normal capsular contour. There is appropriate echogenicity and echotexture. No focal lesions are observed. Splenic vasculature is normal.

**Liver**

The liver is subjectively normal in size with normal contours and structure. There is appropriate echogenicity and echotexture. No overt structural evidence of inflammatory, infiltrative, or regenerative pathology is evident. Vascular and biliary tracts are of normal volume with no evidence of congestion.

The gallbladder lumen is moderately distended. The wall is thin and smooth. Luminal contents are anechoic. The cystic and common bile ducts are normal/not seen.

**Gastrointestinal**

The gastric lumen is minimally distended with fluid and gas. A 1.4 cm hyperechoic linear structure is also seen within the fundus. The gastric wall thickness is difficult to determine due to rugal folds. There is a

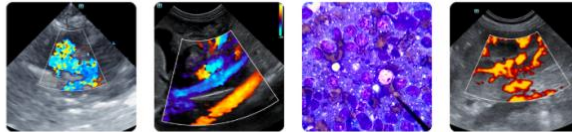

**DATE**

5-18-26

normal gastric wall layering pattern. The pyloric outflow tract is patent. The small intestinal lumen is segmentally gas-distended. The small intestinal wall is normal in thickness with a normal layering pattern and appropriate mural detail. Discreet masses are not identified. The ileocecolic junction and colonic wall are normal. There is no obvious evidence of an obstructive pattern.

**PATIENT**

Ella Szimanski

**Pancreas**

The region of the pancreas is isoechoic relative to surrounding omental fat. No obvious parenchymal abnormalities are observed. There is no evidence of regional inflammation or effusion.

**SPECIES**

Canine

**Lymph Nodes**

The abdominal lymph nodes are normal/not visible.

**BREED**

French Bulldog

**Free Abdomen**

Trace free fluid is observed.

**SEX**

Intact Female

**Other**

The ovaries are subjectively normal-in-size (left 0.75 x 0.51) (right 0.66 x 0.40). No obvious pathology is observed.

**ULTRASONOGRAPHIC FINDINGS**

**AGE**

2/25/2026

- The hyperechoic linear structure within the gastric lumen may represent artifact (i.e., fluid-gas interface), foreign material, other. It appears nonobstructive at the time of this study.
- Trace ascites. This is a common finding in young canine patients. However, underlying pathology could include increased vascular permeability, low oncotic pressure, or increased hydrostatic pressure. Correlation with the patient's clinical history is recommended.

**WEIGHT**

3.5kg

**INTERPRETATION OF THE FINDINGS & FURTHER RECOMMENDATIONS**

**INTERPRETED BY**

Andrea Nicastro DVM  
Diplomate ACVIM  
(Sm Animal Internal Med)

- Supportive care is recommended as needed.
- Consider a recheck fasted ultrasound in 12-24 hours, particularly if the patient is exhibiting gastrointestinal signs.

**HOSPITAL NAME**

VEG ER for Pets  
Pikesville

**REFERRING VET**

Dr. King

**INVOICE**

23032



Imaging performed by



Clinical Sonography & Telecytology  
Educational Teleconsultation Services™

# SonoPath

FOSTERING THE ART OF VETERINARY MEDICINE™

SonoPath.com info@sonopath.com 1.800.838.4268

### DATE

5-18-26

### PATIENT

Ella Szimanski

### SPECIES

Canine

### BREED

French Bulldog

### SEX

Intact Female

### AGE

2/25/2026

### WEIGHT

3.5kg

### INTERPRETED BY

Andrea Nicastro DVM  
Diplomate ACVIM  
(Sm Animal Internal Med)

### HOSPITAL NAME

VEG ER for Pets  
Pikesville

### REFERRING VET

Dr. King

### INVOICE

23032

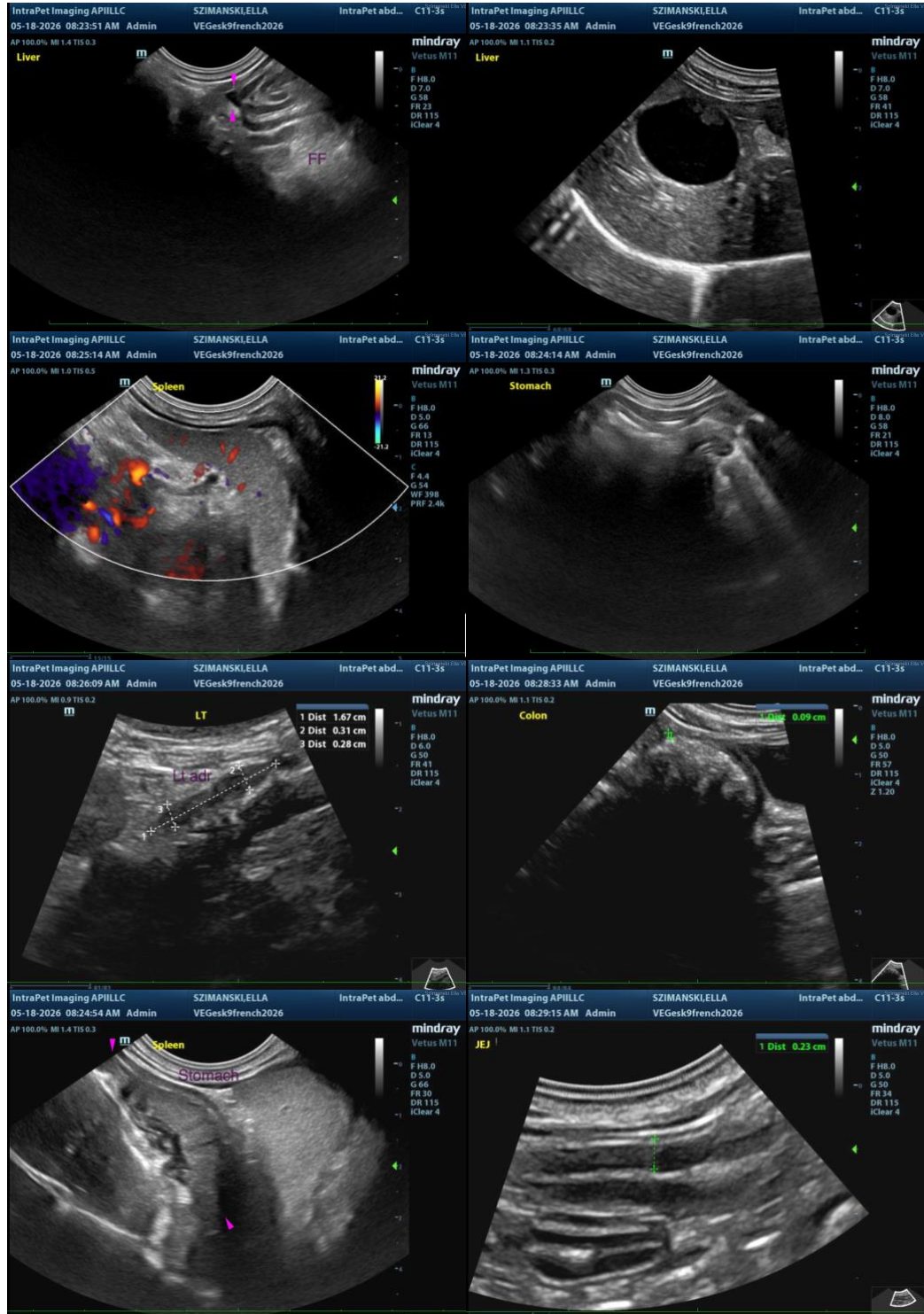

Imaging performed by

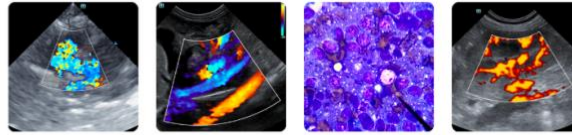

Clinical Sonography & Telectylogy  
Educational Teleconsultation Services™

# SonoPath

FOSTERING THE ART OF VETERINARY MEDICINE™

SonoPath.com info@sonopath.com 1.800.838.4268

**DATE**

5-18-26

**PATIENT**

Ella Szimanski

**SPECIES**

Canine

**BREED**

French Bulldog

**SEX**

Intact Female

**AGE**

2/25/2026

**WEIGHT**

3.5kg

**INTERPRETED BY**

Andrea Nicastro DVM  
Diplomate ACVIM  
(Sm Animal Internal Med)

**HOSPITAL NAME**

VEG ER for Pets  
Pikesville

**REFERRING VET**

Dr. King

**INVOICE**

23032

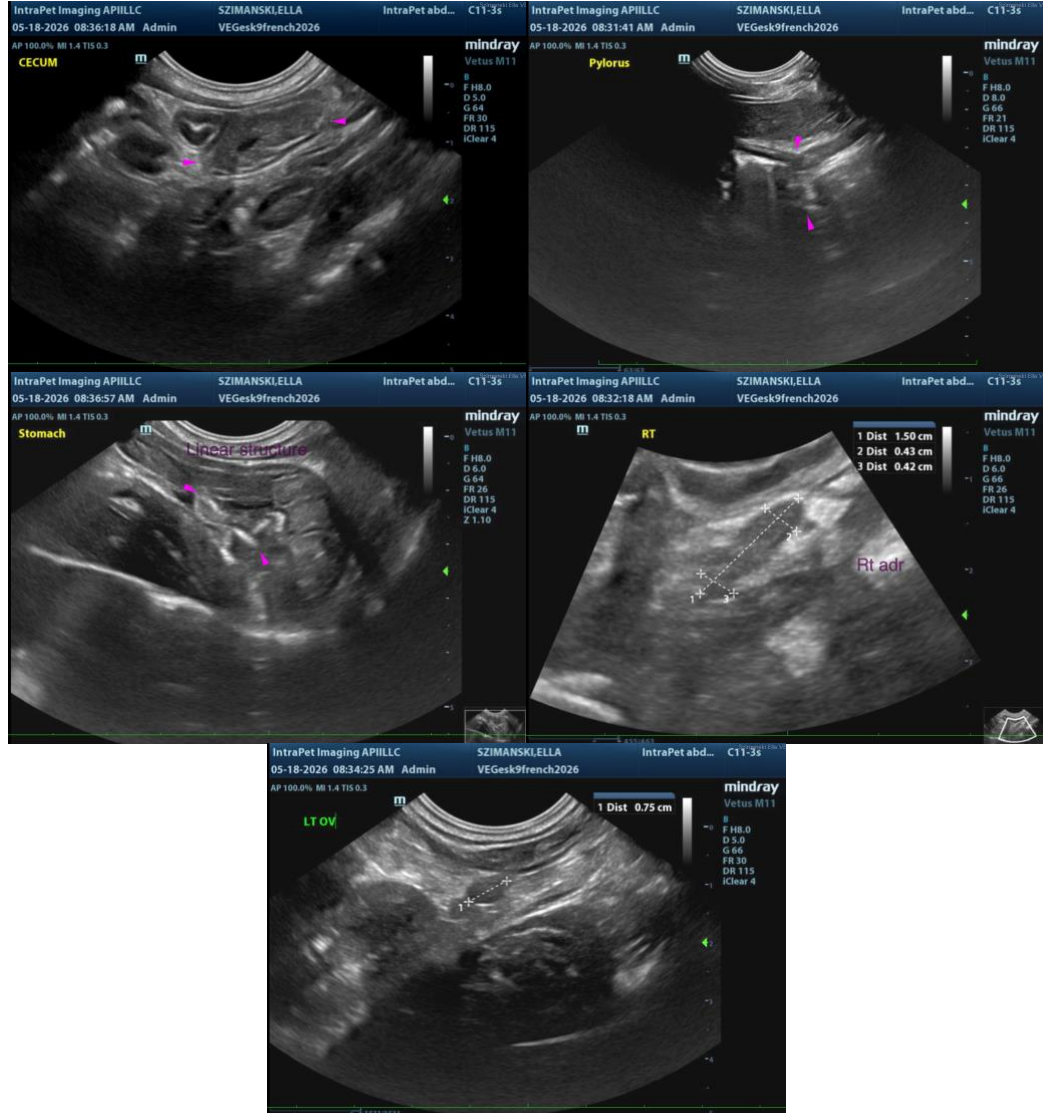

The information and recommendations provided are based on the images presented by the referring veterinarian/sonographer. No evaluation can be communicated regarding pathology that was not visible in the image/video clips provided.

Thank you for this referral. If the clinical or image interpretation does not parallel your findings or if I can be of any further assistance, please contact me.

**Andrea Nicastro, MPH, DVM, Diplomate DACVIM (Small Animal Internal Medicine)**  
info@SonoPath.com

Imaging  
performed by

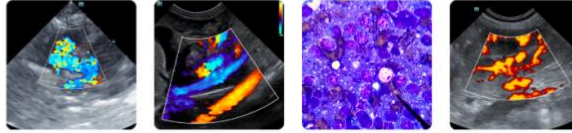

**Clinical Sonography & Telectology**  
Educational Teleconsultation Services™

**SonoPath**

FOSTERING THE ART OF VETERINARY MEDICINE™

SonoPath.com info@sonopath.com 1.800.838.4268

**DATE**

5-18-26

**PATIENT**

Ella Szimanski

**SPECIES**

Canine

**BREED**

French Bulldog

**SEX**

Intact Female

**AGE**

2/25/2026

**WEIGHT**

3.5kg

**INTERPRETED BY**

Andrea Nicastro DVM  
Diplomate ACVIM  
(Sm Animal Internal Med)

**HOSPITAL NAME**

VEG ER for Pets  
Pikesville

**REFERRING VET**

Dr. King

**INVOICE**

23032