

PATIENT

Maddie Wright

SPECIES

Canine

BREED

WHWT

SEX

Female Spayed

AGE

10/19/2015

WEIGHT

20.2#

INTERPRETED BY

Andrea Nicastro DVM
Diplomate ACVIM
(Sm Animal Internal Med)

**IMAGING
PERFORMED BY**

Andrea Nicastro DVM
Diplomate ACVIM
(Sm Animal Internal Med)

HOSPITAL NAME

VC Myrtle Beach

REFERRING VET

Dr Boland

INVOICE

23019

DATE

5-15-26

PRESENTING CLINICAL SIGNS

Clinical Exam Findings: Historic elevation in ALKP on wellness bloodwork. Clinically doing well. No concerns.
PE: Dental calculus, otherwise unremarkable

Abnormal lab-work values: Elevated ALKP = 462 (was 361 9/12/25, 409 6/25/26, 386 12/31/25, 294 12/18/24). Glob = 4.1. All other chems and CBC wnl. Fecal negative. HWT/tick panel negative.

Current Medications: HG Plus

Radiographic Findings: N/A

ULTRASONOGRAPHIC EXAMINATION OF THE ABDOMEN

Urinary System

The urinary bladder wall is normal in thickness. The mucosal surface is smooth. The bladder is moderately distended. Luminal contents are anechoic. No cystic calculi are observed. The region of the trigone and the proximal urethra, visible to a depth of 2.5 cm, are normal.

The left kidney is normal in size (4.64 cm in length) with a normal shape, architecture and smooth peripheral margins. There is a normal 1:3 cortex to medulla ratio with mild loss of corticomedullary distinction. There is no evidence of pyelectasia, nephroliths, infarcts or hydroureter. Renal vasculature is normal.

The right kidney is normal in size (4.81 cm in length) with a normal shape, architecture and smooth peripheral margins. There is a normal 1:3 cortex to medulla ratio with mild loss of corticomedullary distinction. There is no evidence of pyelectasia, nephroliths, infarcts or hydroureter. Renal vasculature is normal.

Adrenal Glands

The left adrenal gland is normal in size (0.42 cm at cranial pole) (0.48 cm at caudal pole) with a normal shape and homogenous parenchyma. The glandular echogenicity and detail are unremarkable. Capsule, cortex, and medullary definition are normal. The phrenicoabdominal vein and surrounding vasculature are normal.

The right adrenal gland is normal in size (0.51 cm at cranial pole) (0.40 cm at caudal pole) with a normal shape and homogenous parenchyma. The glandular echogenicity and detail are unremarkable. Capsule, cortex, and medullary definition are normal. The phrenicoabdominal vein and surrounding vasculature are normal.

Spleen

The spleen is normal in size (1.23 cm in width at the level of the hilus) with a normal capsular contour. There is appropriate echogenicity and echotexture. No focal lesions are observed. Splenic vasculature is normal.

Liver

The liver is subjectively normal in size with rounding of the right lateral lobe. The parenchyma is isoechoic relative to the spleen and homogenous in appearance. Hepatic vasculature and intrahepatic biliary tracts are of normal volume with no evidence of congestion. The portal vein to caudal vena cava ratio is approximately 1: 1.

The gallbladder is of normal contours and contains some dependent echogenic debris. The wall is normal in thickness. No choleliths are observed. The cystic and common bile ducts are normal/not seen.

Gastrointestinal

The gastric lumen is not distended. The gastric wall and pylorus are normal in thickness with a normal layering pattern. The pyloric outflow tract is patent. The small intestinal lumen is not dilated. The small intestinal wall is normal in thickness with a normal layering pattern and appropriate mural detail. Discreet

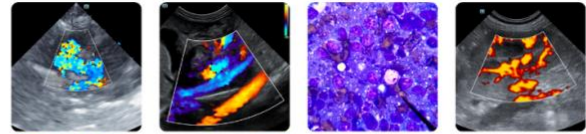

PATIENT

Maddie Wright

SPECIES

Canine

BREED

WHWT

SEX

Female Spayed

AGE

10/19/2015

WEIGHT

20.2#

INTERPRETED BY

Andrea Nicastrò DVM
 Diplomate ACVIM
 (Sm Animal Internal Med)

IMAGING PERFORMED BY

Andrea Nicastrò DVM
 Diplomate ACVIM
 (Sm Animal Internal Med)

HOSPITAL NAME

VC Myrtle Beach

REFERRING VET

Dr Boland

INVOICE

23019

DATE

5-15-26

masses are not identified. The ileoceocolic junction and colonic wall are normal. The colonic lumen contains some shadowing fecal material. There is no obvious evidence of an obstructive pattern.

Pancreas

The region of the pancreas is isoechoic relative to surrounding omental fat. No obvious parenchymal abnormalities are observed. There is no evidence of regional inflammation or effusion.

Lymph Nodes

The abdominal lymph nodes are normal/not visible.

Free Abdomen

The peritoneal cavity is normal. There is no evidence of inflammation or effusion.

Other

A brief echocardiogram reveals no evidence of pericardial effusion or obvious right atrial/auricular mass.

ULTRASONOGRAPHIC FINDINGS

Primary Findings

- The diffuse hepatic changes are most consistent with vacuolar hepatopathy (i.e., endocrine, idiopathic) with a lower possibility of inflammatory disease, infiltrative neoplasia, or other hepatopathy.
- Gallbladder debris, non-mucocele

Secondary Findings

- Mild bilateral nonspecific age-related renal changes

INTERPRETATION OF THE FINDINGS & FURTHER RECOMMENDATIONS

- Hepatic tissue sampling (i.e., aspirates or biopsies) can be considered assuming normal clotting status. However, results may be of low yield. If a more conservative approach is desired, consider serial monitoring (i.e., every 3-4 months) of the patient's liver values. If liver values continue to increase, a repeat abdominal ultrasound +/- hepatic tissue sampling may be warranted.

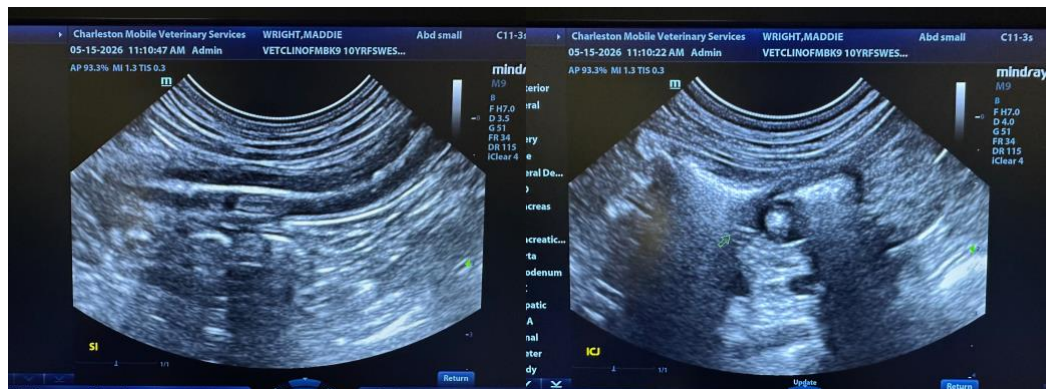

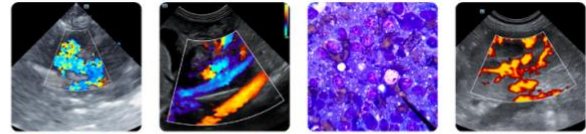

PATIENT

Maddie Wright

SPECIES

Canine

BREED

WHWT

SEX

Female Spayed

AGE

10/19/2015

WEIGHT

20.2#

INTERPRETED BY

Andrea Nicastro DVM
 Diplomate ACVIM
 (Sm Animal Internal Med)

IMAGING PERFORMED BY

Andrea Nicastro DVM
 Diplomate ACVIM
 (Sm Animal Internal Med)

HOSPITAL NAME

VC Myrtle Beach

REFERRING VET

Dr Boland

INVOICE

23019

DATE

5-15-26

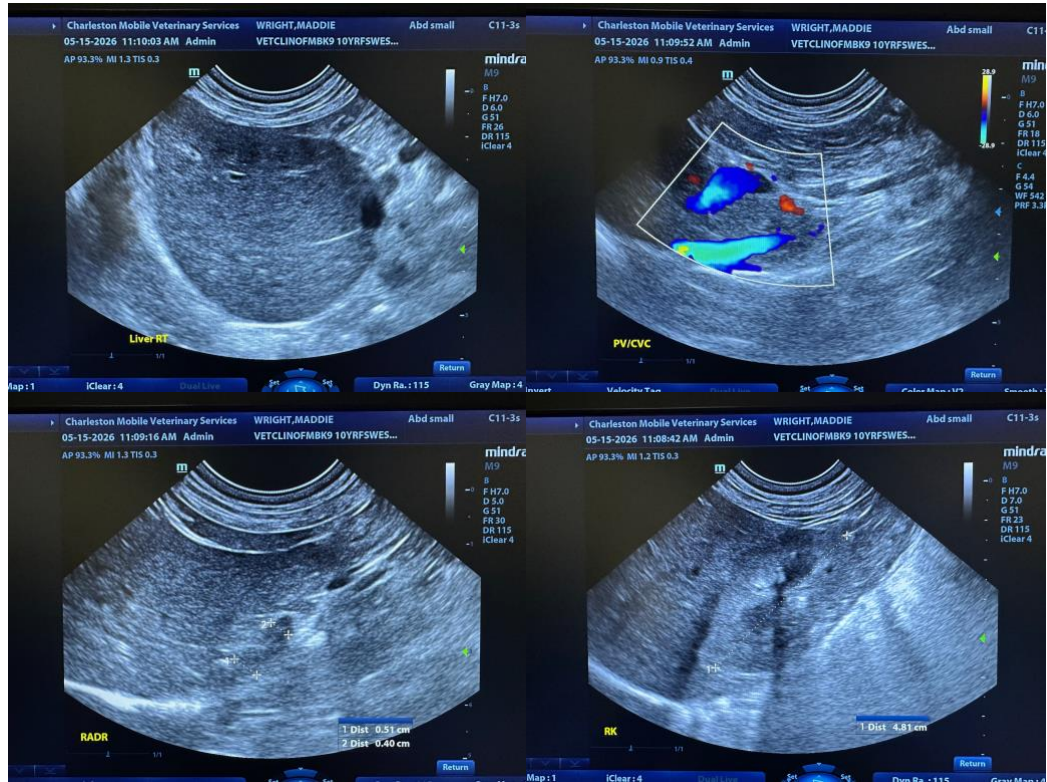

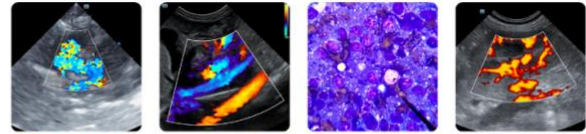

PATIENT

Maddie Wright

SPECIES

Canine

BREED

WHWT

SEX

Female Spayed

AGE

10/19/2015

WEIGHT

20.2#

INTERPRETED BY

Andrea Nicastrò DVM
 Diplomate ACVIM
 (Sm Animal Internal Med)

IMAGING PERFORMED BY

Andrea Nicastrò DVM
 Diplomate ACVIM
 (Sm Animal Internal Med)

HOSPITAL NAME

VC Myrtle Beach

REFERRING VET

Dr Boland

INVOICE

23019

DATE

5-15-26

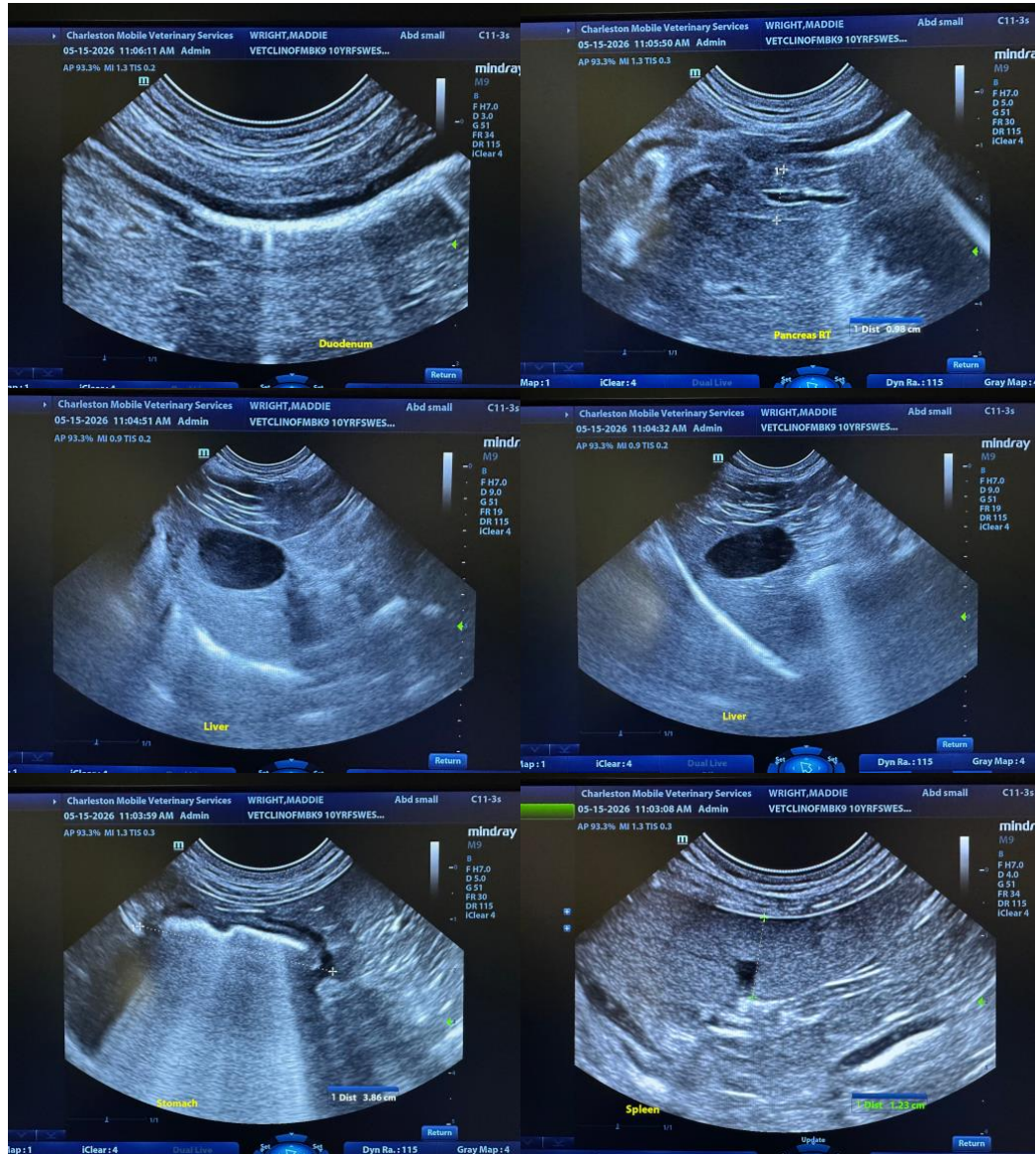

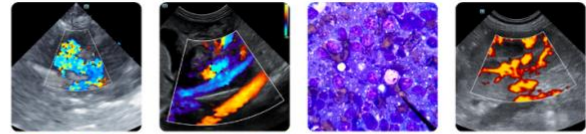

PATIENT

Maddie Wright

SPECIES

Canine

BREED

WHWT

SEX

Female Spayed

AGE

10/19/2015

WEIGHT

20.2#

INTERPRETED BY

Andrea Nicastrò DVM
 Diplomate ACVIM
 (Sm Animal Internal Med)

IMAGING PERFORMED BY

Andrea Nicastrò DVM
 Diplomate ACVIM
 (Sm Animal Internal Med)

HOSPITAL NAME

VC Myrtle Beach

REFERRING VET

Dr Boland

INVOICE

23019

DATE

5-15-26

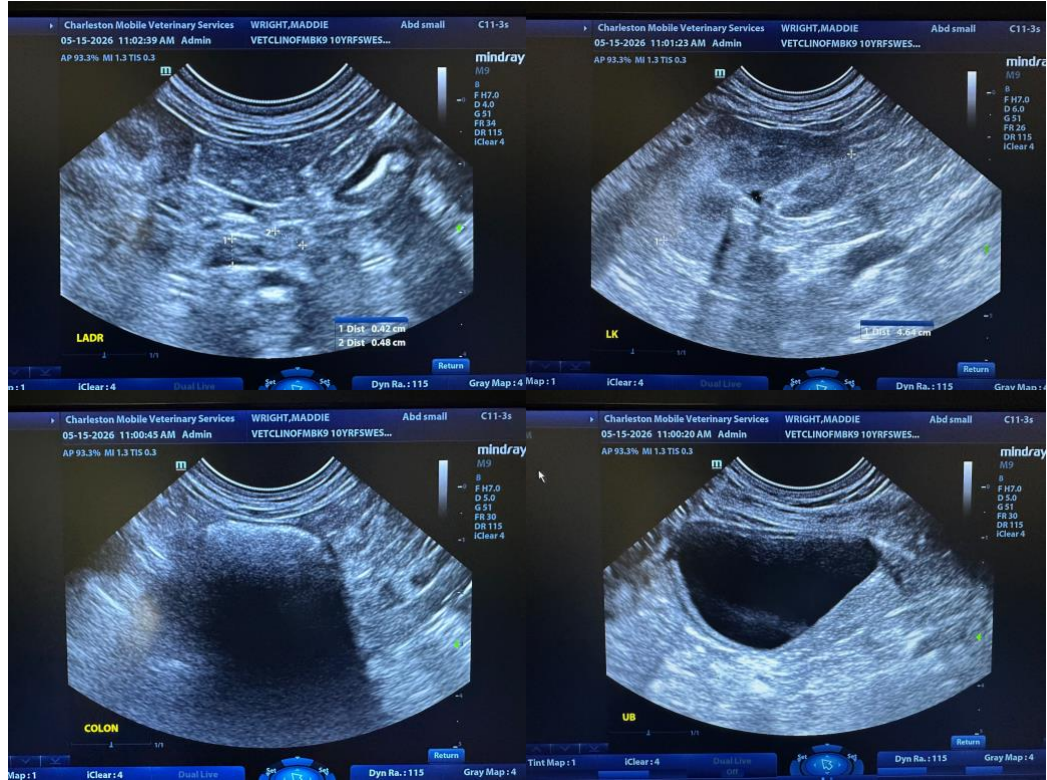

The information and recommendations provided are based on the images presented by the referring veterinarian/sonographer. No evaluation can be communicated regarding pathology that was not visible in the image/video clips provided.

Thank you for this referral. If the clinical or image interpretation does not parallel your findings or if I can be of any further assistance, please contact me.

Andrea Nicastrò, MPH, DVM, Diplomate DACVIM (Small Animal Internal Medicine)
info@SonoPath.com