



PATIENT

Kibs Price

SPECIES

Canine

BREED

Am Bull Terrier Mix

SEX

Male Neutered

AGE

4/30/15

WEIGHT

67.80

INTERPRETED BY

Andrea Nicastro DVM
Diplomate ACVIM
(Sm Animal Internal Med)

**IMAGING
PERFORMED BY**

Andrea Nicastro DVM
Diplomate ACVIM
(Sm Animal Internal Med)

HOSPITAL NAME

Waterway AH

REFERRING VET

Eliza Roland

INVOICE

23023

DATE

5-15-26

PRESENTING CLINICAL SIGNS

Clinical Exam Findings: Concerns: Patient has recently slowed down a bit. Recently diagnosed with a cutaneous mast cell tumor. Prior history of a heart-based mass.
Abnormal lab-work values: ALK PHOS - 140
Current Medications: Cosequin supplement
Radiographic Findings: None

ULTRASONOGRAPHIC EXAMINATION OF THE ABDOMEN

Urinary System

The urinary bladder wall is normal in thickness. The mucosal surface is smooth. The bladder is moderately distended. Luminal contents are mostly anechoic. No cystic calculi are observed. The region of the trigone and the proximal urethra, visible to a depth of 3.0-4.0 cm, are normal.

The prostate is normal in size (0.95 cm in width) and shape. Parenchyma is homogenous. The prostatic urethra appears normal without evidence of dilation or obstruction.

The left kidney is normal in size (6.00 cm in length) with a slightly irregular shape, architecture and smooth peripheral margins. There is a normal 1:3 cortex to medulla ratio with minimal- to mild loss of corticomedullary distinction. At least one, small, cortical cyst is seen. Hyperechoic shadowing diverticular foci are visualized. Trace pyelectasia is present. There is no evidence of hydronephrosis. Renal vasculature is normal.

The right kidney is normal in size (7.10 cm in length) with a normal shape, architecture and smooth peripheral margins. There is a normal 1:3 cortex to medulla ratio with normal corticomedullary distinction. There is no evidence of pyelectasia, nephroliths, infarcts or hydronephrosis. Renal vasculature is normal.

Adrenal Glands

The left adrenal gland is mildly enlarged (0.91 cm at cranial pole) (0.81 cm at caudal pole) with a relatively normal shape. A 1.02 x 0.81 cm hyperechoic nodule is observed approximately mid-gland. The remaining glandular echogenicity and detail are normal. The phrenicoabdominal vein and surrounding vasculature are normal.

The right adrenal gland is normal in size (0.91 cm at cranial pole) (0.65 cm at caudal pole) with a normal shape and homogenous parenchyma. The glandular echogenicity and detail are unremarkable. Capsule, cortex, and medullary definition are normal. The phrenicoabdominal vein and surrounding vasculature are normal.

Spleen

The spleen is enlarged (3.19 cm in width at the level of the hilus) with swollen peripheral contours and rounding at the poles. The parenchyma is subtly mottled in appearance. No focal lesions are observed. Splenic vasculature is normal.

Liver

The liver is subjectively normal in size with normal peripheral contours. The parenchyma is isoechoic relative to the spleen and mottled in appearance, with several small, ill-defined hypoechoic nodules throughout the organ (one measuring 1.65 cm in its longest dimension). Hepatic vasculature and intrahepatic biliary tracts are of normal volume with no evidence of congestion.

The gallbladder lumen is moderately distended. The wall is thin and smooth. Luminal contents are mostly anechoic. The cystic and common bile ducts are normal/not seen.



PATIENT

Kibs Price

SPECIES

Canine

BREED

Am Bull Terrier Mix

SEX

Male Neutered

AGE

4/30/15

WEIGHT

67.80

INTERPRETED BY

Andrea Nicastro DVM
Diplomate ACVIM
(Sm Animal Internal Med)

**IMAGING
PERFORMED BY**

Andrea Nicastro DVM
Diplomate ACVIM
(Sm Animal Internal Med)

HOSPITAL NAME

Waterway AH

REFERRING VET

Eliza Roland

INVOICE

23023

DATE

5-15-26

Gastrointestinal

The gastric lumen is not distended. The gastric wall and pylorus are normal in thickness with a normal layering pattern. The pyloric outflow tract is patent. The small intestinal lumen is not dilated. The small intestinal wall is normal in thickness with a normal layering pattern and appropriate mural detail. Discreet masses are not identified. The ileoceocolic junction and colonic wall are normal. The colonic lumen contains some shadowing fecal material. There is no obvious evidence of an obstructive pattern.

Pancreas

The region of the pancreas is isoechoic relative to surrounding omental fat. No obvious parenchymal abnormalities are observed. There is no evidence of regional inflammation or effusion.

Lymph Nodes

The abdominal lymph nodes are normal/not visible.

Free Abdomen

The peritoneal cavity is normal. There is no evidence of inflammation or effusion.

ULTRASONOGRAPHIC FINDINGS

Primary Findings

- The splenic parenchymal changes are most consistent with a benign process (i.e., lymphoid hyperplasia, extramedullary hematopoiesis, splenitis or antigenic) or infiltrative neoplasia (i.e., lymphoma, mast cell neoplasia).
- The diffuse hepatic changes are non-specific and could be consistent with vacuolar hepatopathy, regenerative nodular hyperplasia, and/or age-related remodeling. Inflammatory disease, infiltrative neoplasia and other hepatopathies are considered less likely. Co

Secondary Findings

- Minor bilateral age-related renal changes with trace left pyelectasia
- The left adrenal nodule could be consistent with focal nodular hyperplasia, adenoma, emerging adenocarcinoma, pheochromocytoma, other.

*An obvious cause for the patient's reduced energy level is not definitively identified in this study.

INTERPRETATION OF THE FINDINGS & FURTHER RECOMMENDATIONS

- Consider fine-needle aspiration of the spleen (assuming normal clotting status). A 25-gauge needle should be used. If aspiration of the spleen is pursued, the patient should be pretreated with diphenhydramine approximately 15 minutes prior to aspiration to reduce the risk of possible mast cell degranulation.
- Further recommendations should be based on the echocardiogram report.



PATIENT

Kibs Price

SPECIES

Canine

BREED

Am Bull Terrier Mix

SEX

Male Neutered

AGE

4/30/15

WEIGHT

67.80

INTERPRETED BY

Andrea Nicastro DVM
 Diplomate ACVIM
 (Sm Animal Internal Med)

IMAGING PERFORMED BY

Andrea Nicastro DVM
 Diplomate ACVIM
 (Sm Animal Internal Med)

HOSPITAL NAME

Waterway AH

REFERRING VET

Eliza Roland

INVOICE

23023

DATE

5-15-26

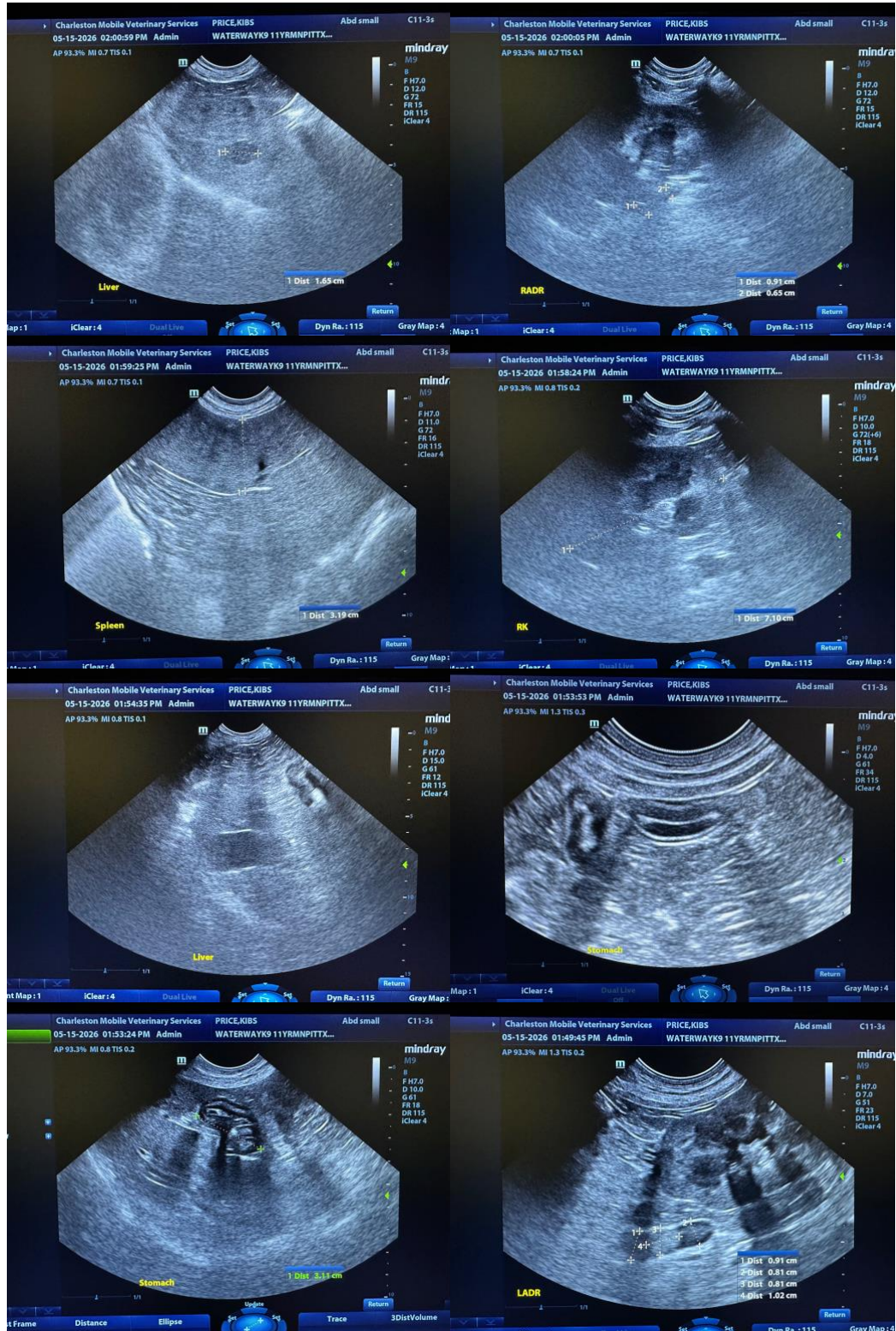



PATIENT

Kibs Price

SPECIES

Canine

BREED

Am Bull Terrier Mix

SEX

Male Neutered

AGE

4/30/15

WEIGHT

67.80

INTERPRETED BY

Andrea Nicastro DVM
 Diplomate ACVIM
 (Sm Animal Internal Med)

IMAGING PERFORMED BY

Andrea Nicastro DVM
 Diplomate ACVIM
 (Sm Animal Internal Med)

HOSPITAL NAME

Waterway AH

REFERRING VET

Eliza Roland

INVOICE

23023

DATE

5-15-26

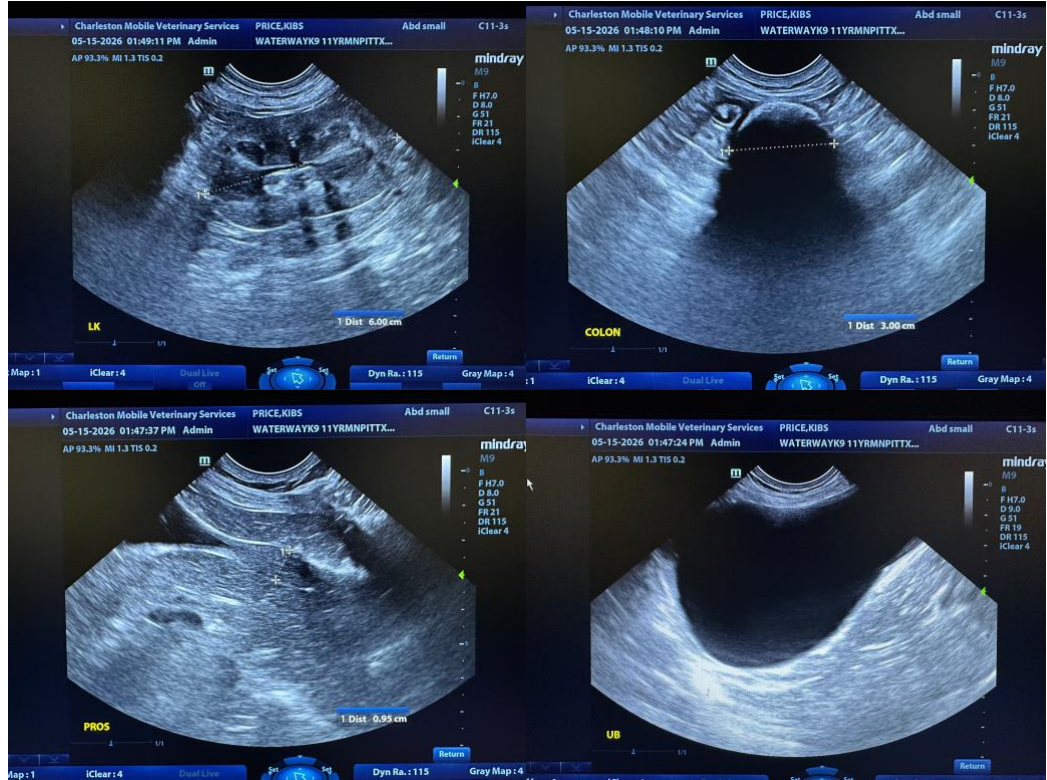

The information and recommendations provided are based on the images presented by the referring veterinarian/sonographer. No evaluation can be communicated regarding pathology that was not visible in the image/video clips provided.

Thank you for this referral. If the clinical or image interpretation does not parallel your findings or if I can be of any further assistance, please contact me.

Andrea Nicastro, MPH, DVM, Diplomate DACVIM (Small Animal Internal Medicine)
info@SonoPath.com