

**DATE**

5/11/22

PRESENTING CLINICAL SIGNS

Increasing cough past couple of months. More recently- more exaggerated breathing.

PATIENT

Lucy Van Guenen

Current Medications: Cerenia 60mg- ½ SID for cough, Enalapril 5mg BID restarted today.

Radiographs: Large opacity/consolidated area- possible collapsed lung lobe versus tumor.

Date of Previous IntraPet Ultrasound: AUS 2018. See attached.

Sedation: Not required to complete full diagnostic ultrasound.

Stat Report: Not requested.

SPECIES

Canine

Imaging Performed By: Andi Parkinson, RDMS.

BREED

Schnauzer

ULTRASONOGRAPHIC EXAMINATION OF THE ABDOMEN

**This study was limited to the chest. There is a potential for pathology in organs that were not visualized.

SEX

Female, spayed

Within the thoracic cavity, a 6.76 x 5.93 cm irregular solid echogenic mass is observed at the caudal aspect, between the heart and diaphragm. A scant amount of pleural effusion is visualized. There is no obvious evidence of pericardial effusion.

AGE

8/8/2008

ULTRASONOGRAPHIC FINDINGS

Large caudal thoracic mass, the origin of which is unclear. It may be arising from lung, mesenchymal tissue, lymph node, heart, other. Neoplasia is suspected with a lower possibility of a benign process (i.e., granuloma, inflammatory focus).

WEIGHT

18 lbs.

INTERPRETATION OF THE FINDINGS & FURTHER RECOMMENDATIONS**INTERPRETED BY**

Andrea Nicastro, DVM,
Diplomate ACVIM
(*Small Animal Internal
Medicine*)

- If accessible, consider a fine needle aspirate of the thoracic mass (if clotting status is appropriate). A 25-gauge needle should be used.
- An abdominal ultrasound is recommended to assess for neoplasia/metastatic disease in the abdomen.
- Baseline labwork including a CBC chemistry panel, urinalysis and T4 should be performed to assess overall metabolic function.
- If surgery is a consideration, a thoracic CT scan would be useful in determining the origin and extent of the mass as well as lymph node involvement.

HOSPITAL NAME

Honeygo AH

REFERRING VET

Dr. Wright

INVOICE

13360

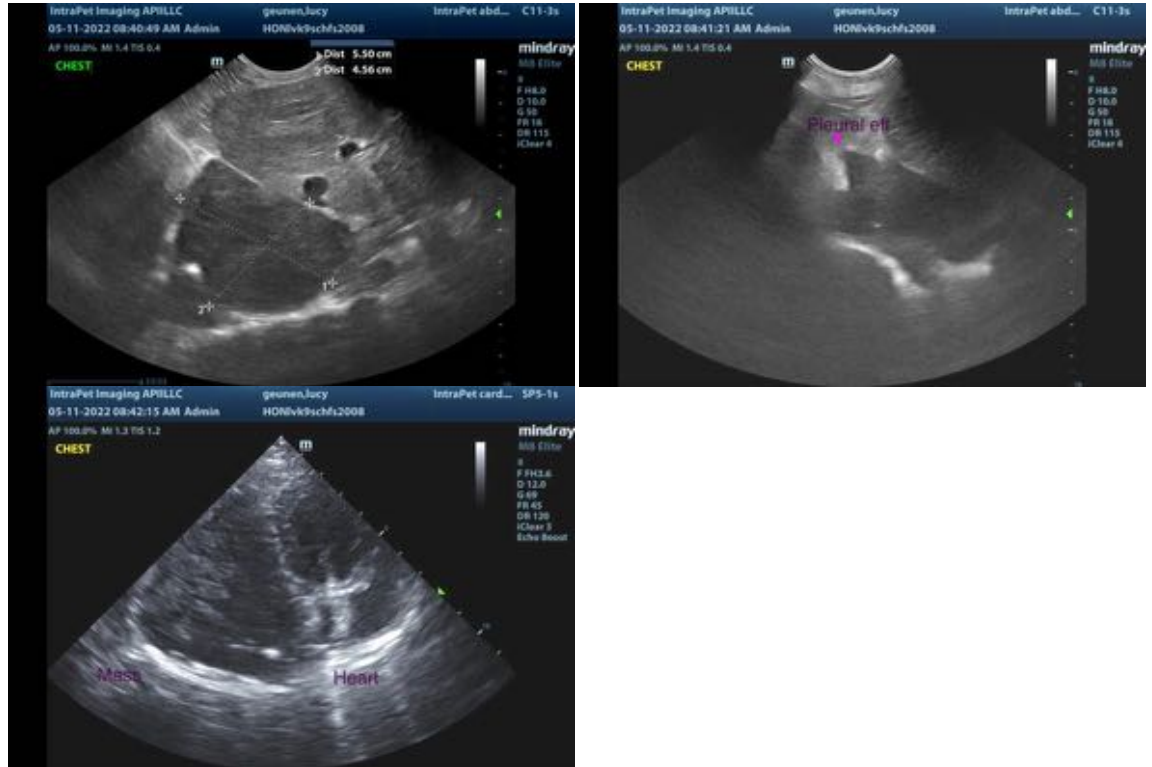

The information and recommendations provided are based on the images presented by the referring veterinarian. No evaluation can be communicated regarding pathology that was not visible in the image/video clips provided.

Thank you for this referral. If the clinical or image interpretation does not parallel your findings or if I can be of any further assistance please contact me.

Andrea Nicastro, DVM, Diplomate ACVIM (*Small Animal Internal Medicine*)
Andrea.nicastro@sonopath.com