



PATIENT

Gabby Linterman

SPECIES

Feline

BREED

Domestic longhair

SEX

Female, spayed

AGE

14 Yrs.

WEIGHT

11 lbs.

INTERPRETED BY

Andrea Nicastro, DVM,
Diplomate ACVIM
(*Small Animal Internal
Medicine*)

**IMAGING
PERFORMED BY**

Dr. Calihan

HOSPITAL NAME

Pacific Crest Mobile VS

REFERRING VET

Dr. Boekenoogen

INVOICE

14863

DATE

5/1/23

PRESENTING CLINICAL SIGNS

History: Presents for vomiting, a little weight loss, inappetence intermittent. RDVM thought maybe noted thickened stomach on in-house ultrasound Note: pt was not fasted for today's exam.
Abnormal PE/Chem/CBC/UA Results: CBC/chems normal other than grey zone T4 (3.6) Urine is marginally concentrated but UA otherwise unremarkable

ULTRASONOGRAPHIC EXAMINATION OF THE ABDOMEN

Urinary System

The urinary bladder wall is normal in thickness and the mucosal surface is smooth. The bladder is moderately distended. Luminal contents are anechoic. No cystic calculi are observed. The region of the trigone and the proximal urethra, visible to a depth of 2 cm, are normal.

The left kidney is normal size (3.37 cm in length); normal shape and architecture with smooth peripheral margins. There is a normal 1:3 cortex to medulla ratio with moderate loss of corticomedullary distinction. There is no evidence of pyelectasia, nephroliths, infarcts or hydroureter.

The right kidney is normal size (3.57 cm in length); normal shape and architecture with smooth peripheral margins. There is a normal 1:3 cortex to medulla ratio with moderate loss of corticomedullary distinction. Trace pyelectasia is present. There is no evidence of nephroliths, infarcts or hydroureter.

Adrenal Glands

One still image of the left adrenal gland is available for interpretation. The left adrenal gland is normal in size (0.31 cm width). Normal shape and glandular echogenicity. The phrenicoabdominal vein and surrounding vasculature are normal.

One still image of the right adrenal gland is available for interpretation. The right adrenal gland is borderline enlarged (0.53 cm width). Normal shape and glandular echogenicity. The phrenicoabdominal vein and surrounding vasculature are normal.

Spleen

The spleen is normal in size (0.90 cm in width at the level of the hilus) with a normal capsular contour. The parenchyma is subtly mottled in appearance. No focal lesions are observed. Splenic vasculature is normal.

Liver

The liver is subjectively normal in size with normal curvilinear peripheral contours. The parenchyma is isoechoic relative to the spleen and diffusely homogeneous in appearance. No distinct focal lesions are observed. Vascular and biliary tracts are of normal volume with no evidence of congestion. The gall bladder lumen is moderately distended. The wall is thin and smooth. Luminal contents are anechoic. The cystic and common bile ducts are normal/not seen.

Gastrointestinal

The stomach and intestine are free of stasis and exhibit normal peristaltic activity. The gastric lumen is mildly distended with ingesta, consistent with a post prandial presentation. The gastric wall and pylorus are normal in thickness with a normal layering pattern. The pyloric outflow tract is patent. The small intestinal lumen is not dilated. The small intestinal wall thickness is normal with a normal layering



PATIENT

Gabby Linterman

pattern and appropriate mural detail. Discreet masses are not identified. The ileocecolic junction and colonic wall are normal. No obstructive disease is noted.

Pancreas

SPECIES

Feline

The region of the pancreas is isoechoic relative to surrounding omental fat. No obvious parenchymal abnormalities are observed. There is no evidence of regional inflammation or effusion.

BREED

Domestic longhair

Free Abdomen

There is no obvious evidence of free fluid. A few prominent lymph nodes are visualized, the largest measuring 0.62 cm in length. In addition, a few prominent mesenteric lymph nodes are seen, the largest measuring 1.42 cm in length. The mesentery surrounding the nodes is mildly hyperechoic.

SEX

Female, spayed

ULTRASONOGRAPHIC FINDINGS

AGE

14 Yrs.

- Bilateral chronic nephropathy
- The splenic parenchymal changes are most consistent with a benign process such as lymphoid hyperplasia, extramedullary hematopoiesis, splenitis or antigenic stimulation with a low possibility of infiltrative neoplasia (i.e., lymphoma, mast cell neoplasia).
- The prominent abdominal lymph nodes are most consistent with reactive lymphadenitis or lymphoid hyperplasia. Neoplastic infiltration is considered less likely.

WEIGHT

11 lbs.

*An obvious cause for the patient's clinical signs is not definitively identified in this study. Considerations include microscopic gastrointestinal disease (i.e., food allergy, inflammatory bowel disease, infectious/parasitic disease), underlying metabolic issue, other.

INTERPRETED BY

Andrea Nicastro, DVM,
Diplomate ACVIM
(Small Animal Internal
Medicine)

INTERPRETATION OF THE FINDINGS & FURTHER RECOMMENDATIONS

Given the patient's clinical history, consider the following:

IMAGING PERFORMED BY

Dr. Calihan

HOSPITAL NAME

Pacific Crest Mobile VS

REFERRING VET

Dr. Boekenoogen

1. A fecal evaluation for ova/Giardia, if not already performed.
2. GI panel including serum cobalamin, folate, TLI and PLI.
3. Limited antigen or hydrolyzed protein diet trial to assess for food allergies.
4. Three-view thoracic radiographs to evaluate for occult esophageal disease.
5. Consider initiation of a probiotic.
6. Depending on the results of the above diagnostics/therapeutics, endoscopic or surgical GI biopsies may be necessary to get a definitive diagnosis.
7. If biopsies are not pursued, consider empirical treatment for Helicobacter pylori infection.

INVOICE

14863

DATE

5/1/23



PATIENT

Gabby Linterman

SPECIES

Feline

BREED

Domestic longhair

SEX

Female, spayed

AGE

14 Yrs.

WEIGHT

11 lbs.

INTERPRETED BY

Andrea Nicastro, DVM,
Diplomate ACVIM
(Small Animal Internal
Medicine)

IMAGING PERFORMED BY

Dr. Calihan

HOSPITAL NAME

Pacific Crest Mobile VS

REFERRING VET

Dr. Boekenoogen

INVOICE

14863

DATE

5/1/23

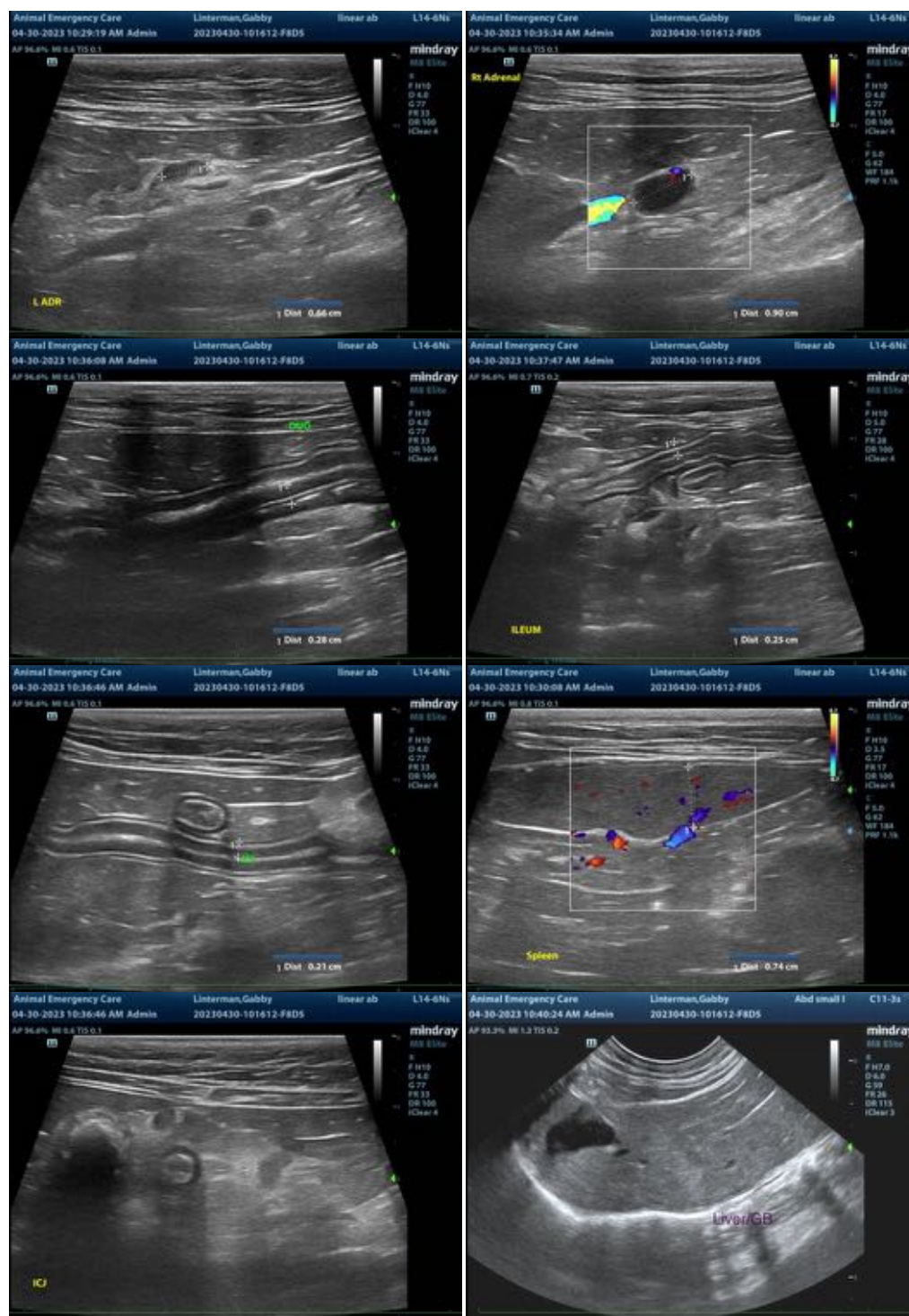



PATIENT

Gabby Linterman

SPECIES

Feline

BREED

Domestic longhair

SEX

Female, spayed

AGE

14 Yrs.

WEIGHT

11 lbs.

INTERPRETED BY

Andrea Nicastro, DVM,
Diplomate ACVIM
(*Small Animal Internal
Medicine*)

**IMAGING
PERFORMED BY**

Dr. Calihan

HOSPITAL NAME

Pacific Crest Mobile VS

REFERRING VET

Dr. Boekenoogen

INVOICE

14863

DATE

5/1/23



The information and recommendations provided are based on the images presented by the referring veterinarian/sonographer. No evaluation can be communicated regarding pathology that was not visible in the image/video clips provided.

Thank you for this referral. If the clinical or image interpretation does not parallel your findings or if I can be of any further assistance please contact me.

Andrea Nicastro, MPH, DVM, Diplomate DACVIM (Small Animal Internal Medicine)
info@SonoPath.com