

PATIENT PRESENTING CLINICAL SIGNS

Basil Smith History: Ingested tampon on 4/19/23. Went to emergency facility who recommended benign neglect, but o wishes to do abd u/s to ensure no complications as it still has not passed

SPECIES ULTRASONOGRAPHIC EXAMINATION OF THE ABDOMEN

Canine

Urinary System

The urinary bladder and visible portion of the pelvic urethra are normal for the degree of luminal distension. The urine is anechoic with no evidence of debris. Cystic calculi and discrete masses are not observed. The region of the trigone and the proximal urethra, visible to a depth of 2-3 cm are normal.

BREED

Bernedoodle

SEX

The left kidney is normal in size (6.03 cm in length) with a normal shape, architecture and smooth peripheral margins. There is a normal 1:3 cortex to medulla ratio with normal corticomedullary distinction. There is no evidence of pyelectasia, nephroliths, infarcts or hydroureter. Renal vasculature is normal.

Female Spayed

AGE

The right kidney is normal in size (5.34 cm in length) with a normal shape, architecture and smooth peripheral margins. There is a normal 1:3 cortex to medulla ratio with normal corticomedullary distinction. There is no evidence of pyelectasia, nephroliths, infarcts or hydroureter. Renal vasculature is normal.

2 years, 7 mos

WEIGHT

Adrenal Glands

The left adrenal gland is normal in size (0.47 cm at cranial pole) (0.49 cm at caudal pole) (2.94 cm in length) with a normal shape and homogenous parenchyma. The glandular echogenicity and detail are unremarkable. Capsule, cortex, and medullary definition are normal. The phrenicoabdominal vein and surrounding vasculature are normal.

NP

INTERPRETED BY

Andrea Nicastro,
DVM, Diplomate
ACVIM (Small Animal
Internal Medicine)

The right adrenal gland is in normal size (0.91 cm at cranial pole) (0.32 cm at caudal pole) (2.50 cm in length) with a normal shape and homogenous parenchyma. The glandular echogenicity and detail are unremarkable. Capsule, cortex, and medullary definition are normal. The phrenicoabdominal vein and surrounding vasculature are normal.

IMAGING PERFORMED BY

Val Shumskaya

Spleen

The spleen is normal in size (1.79 cm in width at the level of the hilus) with a normal capsular contour. There is appropriate echogenicity and echotexture. No focal lesions are observed. Splenic vasculature is normal.

HOSPITAL NAME

Midland Park Vet

Liver

The liver is subjectively normal in size with normal contours and structure. There is appropriate echogenicity and echotexture. No overt structural evidence of inflammatory, infiltrative, or regenerative pathology is evident. Vascular and biliary tracts are of normal volume with no evidence of congestion. No pathological hepatic lymphadenopathy observed.

REFERRING VET

Dr. Shokoff

The gall bladder lumen is moderately distended. The wall is thin and smooth. Luminal contents are anechoic. The cystic and common bile ducts are normal/not seen.

INVOICE

12919

Gastrointestinal

The lumen is mildly to moderately distended with ingesta. The gastric wall is normal in thickness with a normal layering pattern. The small intestinal lumen is segmentally dilated with chyme. The small intestinal wall thickness is normal with a normal layering pattern and appropriate mural detail. Discreet masses are not identified. The colonic wall is normal. The colonic lumen contains granular-appearing fecal material. There is no obvious evidence of an obstructive pattern.

DATE

5.1.23

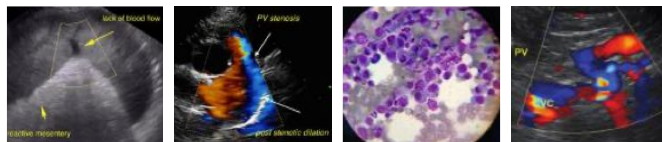

PATIENT

Basil Smith

Pancreas

The region of the pancreas is isoechoic relative to surrounding omental fat. No obvious parenchymal abnormalities are observed. There is no evidence of regional inflammation or effusion.

SPECIES

Canine

Free Abdomen

The peritoneal cavity is normal. There is no evidence of inflammation or effusion. The abdominal lymph nodes are normal/not visible.

BREED

Bernedoodle

ULTRASONOGRAPHIC FINDINGS

Findings

- Unremarkable abdomen. There is no obvious evidence of a foreign body/obstruction.

SEX

Female Spayed

INTERPRETATION OF THE FINDINGS & FURTHER RECOMMENDATIONS

- If the patient is experiencing GI signs, a more comprehensive GI work-up may be warranted.

AGE

2 years, 7 mos

WEIGHT

NP

INTERPRETED BY

Andrea Nicastro,
DVM, Diplomate
ACVIM (Small Animal
Internal Medicine)

**IMAGING
PERFORMED BY**

Val Shumskaya

HOSPITAL NAME

Midland Park Vet

REFERRING VET

Dr. Shokoff

INVOICE

12919

DATE

5.1.23

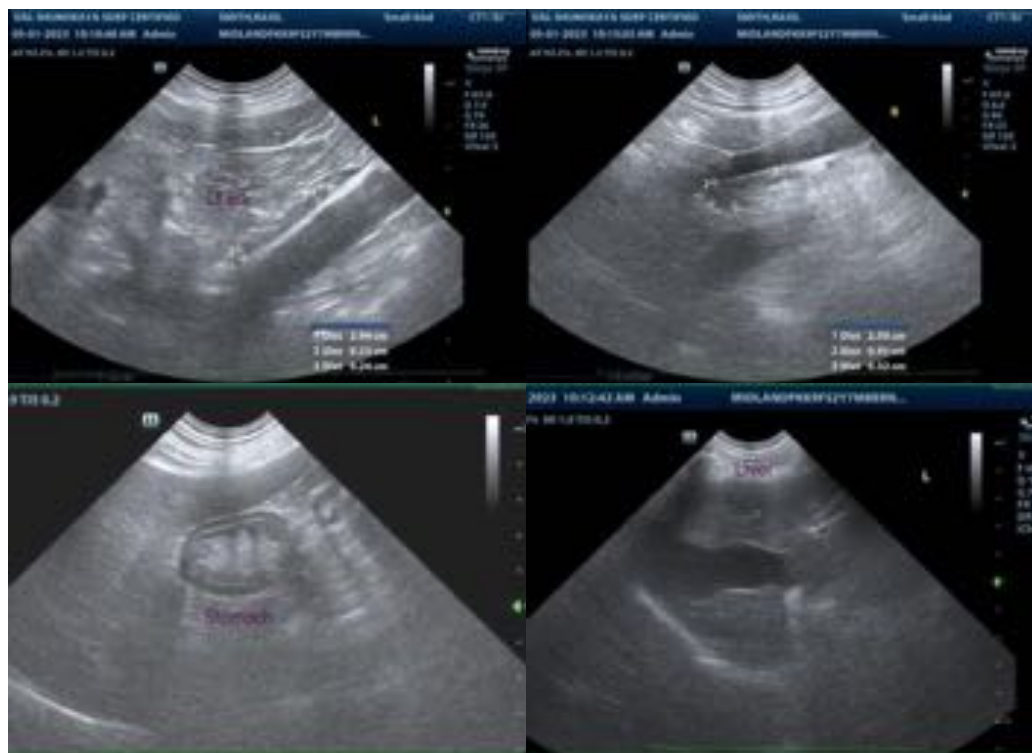

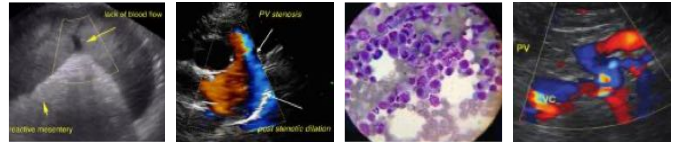

PATIENT

Basil Smith

SPECIES

Canine

BREED

Bernedoodle



SEX

Female Spayed

AGE

2 years, 7 mos

WEIGHT

NP

INTERPRETED BY

Andrea Nicastro,
DVM, Diplomate
ACVIM (Small Animal
Internal Medicine)

**IMAGING
PERFORMED BY**

Val Shumskaya

HOSPITAL NAME

Midland Park Vet

REFERRING VET

Dr. Shokoff

INVOICE

12919

DATE

5.1.23

The information and recommendations provided are based on the images presented by the referring veterinarian/sonographer. No evaluation can be communicated regarding pathology that was not visible in the image/video clips provided.

Thank you for this referral. If the clinical or image interpretation does not parallel your findings or if I can be of any further assistance, please contact me.

Andrea Nicastro, MPH, DVM, Diplomate DACVIM (Small Animal Internal Medicine)
info@SonoPath.com