

**DATE**

4/6/2022

**PRESENTING CLINICAL SIGNS**

History: Previously diagnosed with HSA of heart base. Had bleeding episode yesterday and was brought to AERA for pericardiocentesis (65ml taken off). Patient now whining, anorexia, and reluctant to get up

**PATIENT**

Cooper Howard

Abnormal PE/Chem/CBC/UA Results: 4/5/22 PE: muffled heart sounds, pale/tachy, BP: 112/70 (81), 113/71 (84), 119/75 (95) Bloodwork not done at this time

**SPECIES**

Canine

**ULTRASONOGRAPHIC EXAMINATION OF THE ABDOMEN****BREED**

Golden Retriever

**Urinary System**

The urinary bladder, trigone, and pelvic urethra are normal in thickness and the mucosal surface is smooth. The bladder lumen is moderately distended with anechoic urine. No masses, inflammatory changes or calculi are observed. Ureteral papillae and visualized portion of the proximal urethra, visible to a depth of 2 cm, are normal.

**SEX**

Neutered Male

The prostate is normal in size (1.17 cm in width) and shape. Parenchyma is homogenous. The prostatic urethra appears normal without evidence of dilation or obstruction.

**AGE**

7 years 6 mos

The left kidney presented normal size (7.62 cm in length); normal shape and architecture with smooth peripheral margins. There is a normal 1:3 cortex to medulla ratio with normal corticomedullary distinction. There is no evidence of pyelectasia, nephroliths, infarcts or hydronephrosis. Renal vasculature is normal.

**WEIGHT**

67.2 lbs

The right kidney presented normal size (7.66 cm in length); normal shape and architecture with smooth peripheral margins. There is a normal 1:3 cortex to medulla ratio with normal corticomedullary distinction. There is no evidence of pyelectasia, nephroliths, infarcts or hydronephrosis. Renal vasculature is normal.

**INTERPRETED BY**

Andrea Nicastro, DMV,  
Diplomate DACVIM  
(Small Animal  
Internal Medicine)

**Adrenal Glands**

The left adrenal gland is normal size (0.46 cm at cranial pole) (0.66 cm at caudal pole) (3.08 cm in length); normal shape; homogenous parenchyma. The glandular echogenicity and detail are unremarkable. Capsule, cortex, and medullary definition are normal. The phrenicoabdominal vein and surrounding vasculature are normal.

**HOSPITAL NAME**

Andover AH

The right adrenal gland is normal size (1.24 cm at cranial pole) (0.70 cm at caudal pole) (2.51 cm in length); normal shape; homogenous parenchyma. The glandular echogenicity and detail are unremarkable. Capsule, cortex, and medullary definition are normal. The phrenicoabdominal vein and surrounding vasculature are normal.

**REFERRING VET**

Dr. Ashley Fatzer

**Spleen**

The spleen is normal in size (1.77 cm in width at the level of the hilus) with a normal capsular contour. There is appropriate echogenicity and echotexture. No focal lesions are observed. Splenic vasculature is normal.

**INVOICE**

10684

**Liver**

The liver is subjectively normal in size with normal contours and structure. There is appropriate echogenicity and echotexture. No overt structural evidence of inflammatory, infiltrative or regenerative pathology is evident. Vascular and biliary tracts are of normal volume with no evidence of congestion. No pathological hepatic lymphadenopathy observed.

The gall bladder lumen is moderately distended. The wall is thin and smooth. Luminal contents are anechoic. The cystic and common bile ducts are normal.

#### ***Gastrointestinal***

The gastric lumen is mildly distended with ingesta. The gastric wall is normal in thickness with a normal layering pattern. The small intestinal lumen is not dilated. The small intestinal wall thickness is normal with a normal layering pattern and appropriate mural detail. Discreet masses are not identified. The colonic wall is normal. No obstructive or overt infiltrative disease is noted.

#### ***Pancreas***

The region of the pancreas is isoechoic relative to surrounding omental fat. No obvious parenchymal abnormalities are observed. There is no evidence of regional inflammation or effusion.

#### ***Free Abdomen***

The peritoneal cavity is normal. There is no evidence of inflammation or effusion. The abdominal lymph nodes are normal/not visible.

#### ***Other***

A small amount of pleural effusion is visualized.

### **ULTRASONOGRAPHIC FINDINGS**

#### **Primary Findings**

- Unremarkable abdomen. There is no obvious evidence of neoplasia in the abdomen. Pleural effusion is noted and may be secondary to the recent pericardiocentesis and/or metastatic disease in the thorax.

### **INTERPRETATION OF THE FINDINGS & FURTHER RECOMMENDATIONS**

Consider consultation with a board-certified oncologist and/or cardiologist for further treatment recommendations.

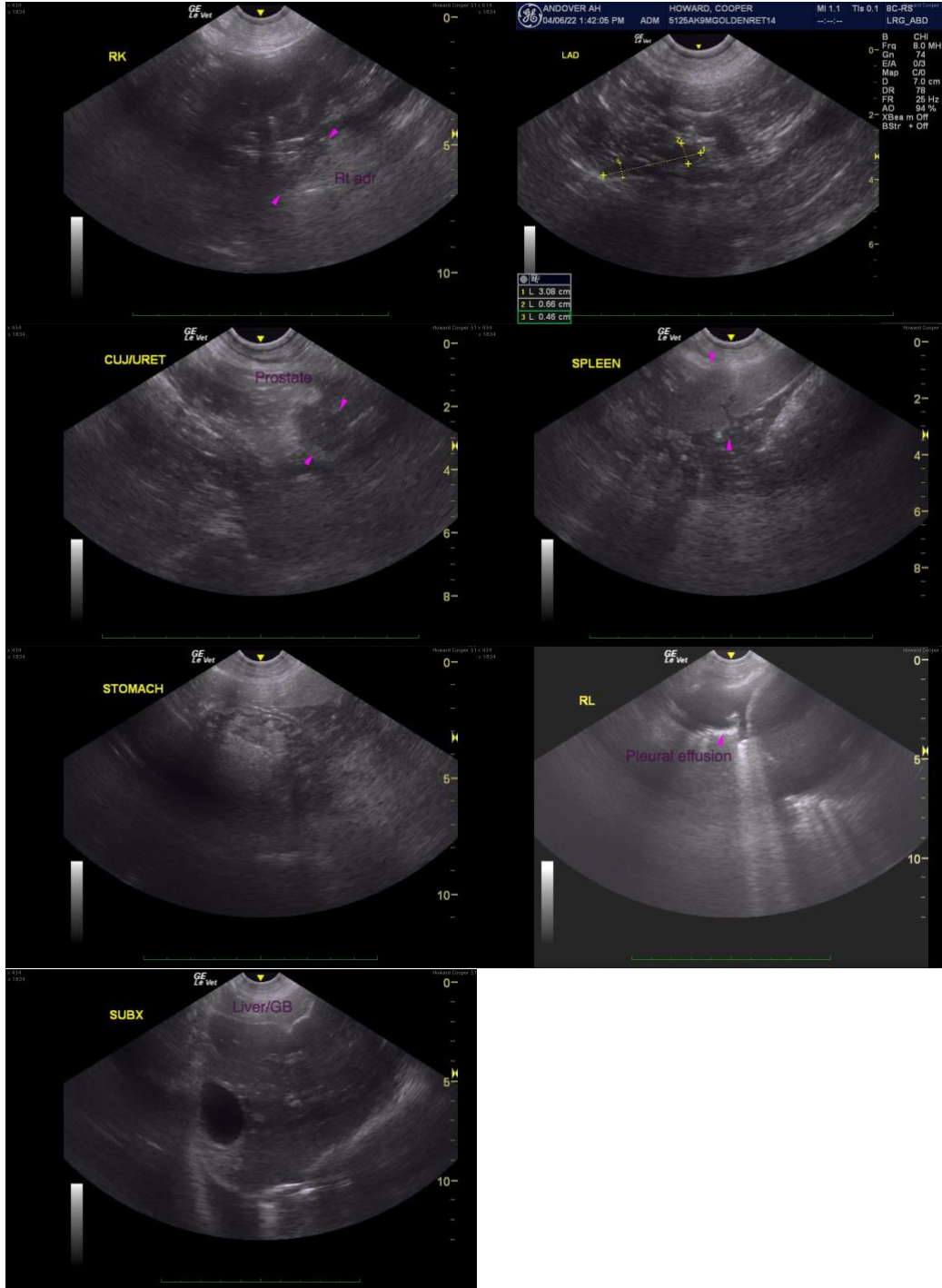

The information and recommendations provided are based on the images presented by the referring veterinarian/sonographer. No evaluation can be communicated regarding pathology that was not visible in the image/video clips provided.

Thank you for this referral. If the clinical or image interpretation does not parallel your findings or if I can be of any further assistance, please contact me.

**Andrea Nicastro**, DVM, Diplomate DACVIM (Small Animal Internal Medicine)  
info@SonoPath.com