



PATIENT

Willow Beltran

SPECIES

Canine

BREED

Golden Retriever

SEX

Female Spayed

AGE

6yo

WEIGHT

37 kgs

INTERPRETED BY

Andrea Nicastrò DVM
Diplomate ACVIM
(Sm Animal Internal Med)

**IMAGING
PERFORMED BY**

Andrea Nicastrò DVM
Diplomate ACVIM
(Sm Animal Internal Med)

HOSPITAL NAME

Blue Pearl Vet

REFERRING VET

Mark McKenzie

INVOICE

22820

DATE

4-5-26

PRESENTING CLINICAL SIGNS

Clinical Exam Findings: Vomiting for 3 days, some diarrhea, hx of gb surgery years ago, chewed up frisbee and vomited up some pieces, no FB on rads,
Abnormal lab-work values: TBIL 6.8. ALT 567. ALKP 451. GGT 13. PLT 68k.
Current Medications: Cerenia, Protonix, Ondansetron

ULTRASONOGRAPHIC EXAMINATION OF THE ABDOMEN

Urinary System

The urinary bladder wall is normal in thickness. The mucosal surface is smooth. The bladder is moderately distended. Luminal contents are anechoic. No cystic calculi are observed. The region of the trigone and the proximal urethra, visible to a depth of 2 cm, are normal.

The left kidney is normal in size (7.30 cm in length) with a normal shape, architecture and smooth peripheral margins. There is a normal 1:3 cortex to medulla ratio with mild corticomedullary distinction. There is no evidence of pyelectasia, nephroliths, infarcts or hydronephrosis. Renal vasculature is normal.

The right kidney is normal in size (7.32 cm in length) with a normal shape, architecture and smooth peripheral margins. There is a normal 1:3 cortex to medulla ratio with minimal loss of corticomedullary distinction. There is no evidence of pyelectasia, nephroliths, infarcts or hydronephrosis. Renal vasculature is normal.

Adrenal Glands

The left adrenal gland is normal in size (0.49 cm at cranial pole) (0.63 cm at caudal pole) with a normal shape and homogenous parenchyma. The glandular echogenicity and detail are unremarkable. Capsule, cortex, and medullary definition are normal. The phrenicoabdominal vein and surrounding vasculature are normal.

The right adrenal gland is normal in size (0.88 cm at cranial pole) (0.55 cm at caudal pole) with a normal shape and homogenous parenchyma. The glandular echogenicity and detail are unremarkable. Capsule, cortex, and medullary definition are normal. The phrenicoabdominal vein and surrounding vasculature are normal.

Spleen

The spleen is normal in size (2.39 cm in width at the level of the hilus) with a normal capsular contour. There is appropriate echogenicity and echotexture. No focal lesions are observed. Splenic vasculature is normal.

Liver

The liver is normal- to prominent-in-size, with smooth peripheral contours. There is appropriate echogenicity and echotexture. No overt structural evidence of inflammatory, infiltrative, or regenerative pathology is evident. Vascular and biliary tracts are of normal volume with no evidence of congestion. The portal vein to caudal vena cava ratio is approximately 1: 1.

The gallbladder is moderately distended. The wall is mildly-thickened (up to 0.30 cm). A small amount of gravity-dependent, echogenic debris is observed within the lumen. The cystic and common bile ducts are normal/not seen.

Gastrointestinal

The gastric lumen is not distended. The gastric wall and pylorus are normal in thickness with a normal layering pattern. The pyloric outflow tract is patent. The small intestinal lumen is not dilated. The small intestinal wall is normal in thickness with a normal layering pattern and appropriate mural detail. Discreet masses are not identified. The ileoceocolic junction and colonic wall are normal. There is no evidence of



PATIENT

an obstructive pattern.

Willow Beltran

SPECIES

Canine

BREED

Golden Retriever

SEX

Female Spayed

AGE

6yo

WEIGHT

37 kgs

INTERPRETED BY

Andrea Nicastrò DVM
Diplomate ACVIM
(Sm Animal Internal Med)

IMAGING PERFORMED BY

Andrea Nicastrò DVM
Diplomate ACVIM
(Sm Animal Internal Med)

HOSPITAL NAME

Blue Pearl Vet

REFERRING VET

Mark McKenzie

INVOICE

22820

DATE

4-5-26

Pancreas

The region of the pancreas is isoechoic relative to surrounding omental fat. No obvious parenchymal abnormalities are observed. There is no evidence of regional inflammation or effusion.

Lymph Nodes

A cluster of enlarged hypoechoic, slightly irregular periportal lymph nodes are visualized (one measuring 5.4 x 2.4 cm). The mesentery is hyperechoic.

Free Abdomen

There is no obvious evidence of free fluid.

Other

A brief echocardiogram reveals no evidence of pericardial effusion or obvious right atrial/auricular mass.

ULTRASONOGRAPHIC FINDINGS

- The periportal lymphadenopathy could be consistent with emerging neoplasia (i.e., lymphoma), lymphadenitis, or lymphoid hyperplasia.
- Equivocal hepatomegaly

*If there is no prior history of elevated liver values, an acute hepatopathy should be considered. Top differentials include infection (i.e., Leptospirosis, cholangiohepatitis), toxicity (i.e., sago palms, xylitol), emerging neoplasia (i.e., lymphoma), other.

INTERPRETATION OF THE FINDINGS & FURTHER RECOMMENDATIONS

- Leptospirosis testing (i.e., blood and urine PCR, serology) is recommended.
- Three-view thoracic radiographs should be performed to assess cardiopulmonary status.
- Depending on the results of the above diagnostics, further work-up (i.e., aspirates or biopsies) may be warranted (assuming normal clotting status). If biopsies are pursued, aerobic and anaerobic bile cultures and hepatic copper quantitation is recommended.
- If a conservative approach is desired, consider empirical treatment for bacterial cholangiohepatitis/ Leptospirosis/hepatotoxicity (amoxicillin-clavulanic acid, Denamarin). If no improvement in the liver values is seen within 7-10 days of initiating therapy, antibiotics should be discontinued, and hepatic tissue sampling reconsidered. If liver values improve, continue therapy for at least 4-6 weeks and 1 week beyond normalization of the liver values.



PATIENT

Willow Beltran

SPECIES

Canine

BREED

Golden Retriever

SEX

Female Spayed

AGE

6yo

WEIGHT

37 kgs

INTERPRETED BY

Andrea Nicastrò DVM
 Diplomate ACVIM
 (Sm Animal Internal Med)

IMAGING PERFORMED BY

Andrea Nicastrò DVM
 Diplomate ACVIM
 (Sm Animal Internal Med)

HOSPITAL NAME

Blue Pearl Vet

REFERRING VET

Mark McKenzie

INVOICE

22820

DATE

4-5-26

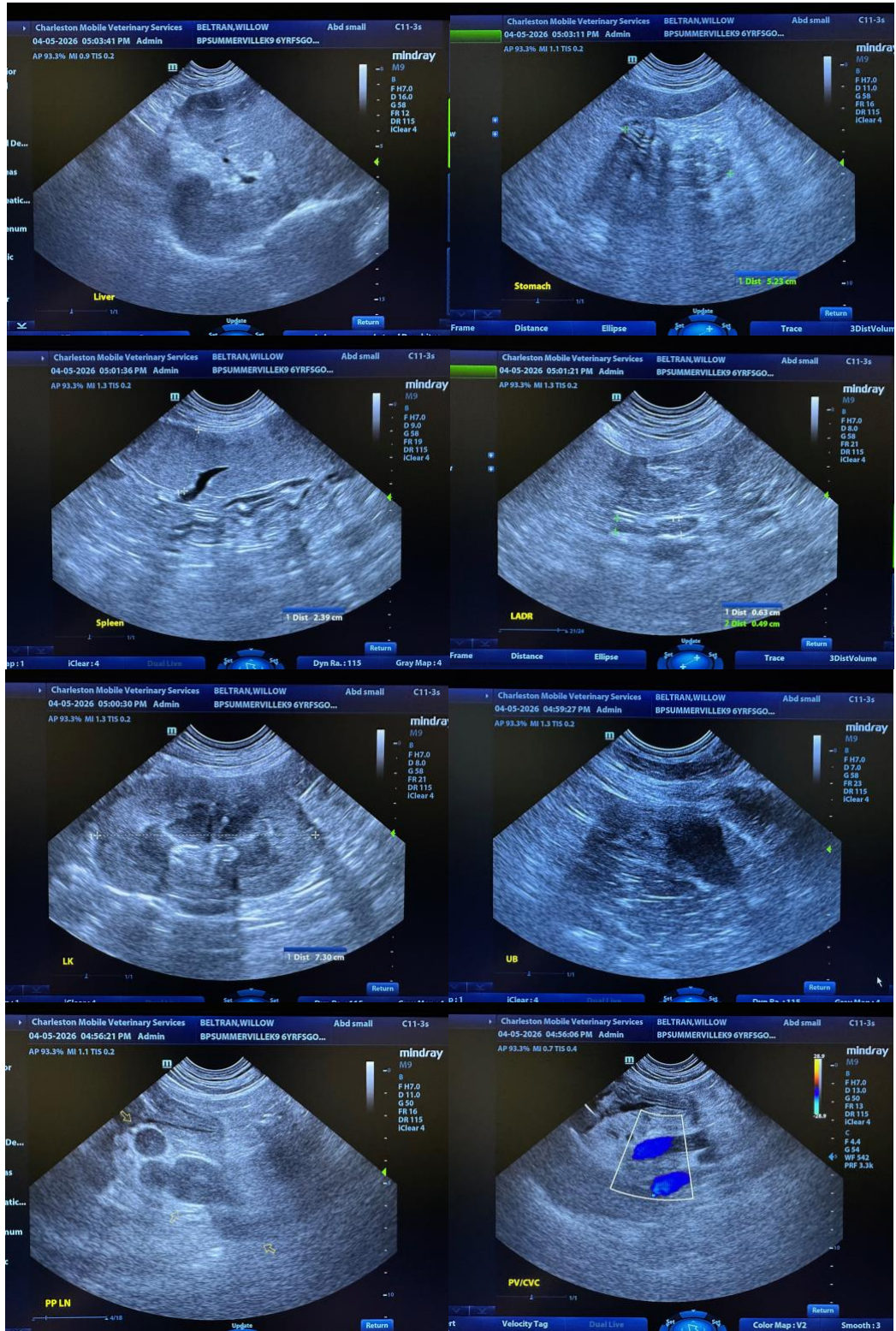



PATIENT

Willow Beltran

SPECIES

Canine

BREED

Golden Retriever

SEX

Female Spayed

AGE

6yo

WEIGHT

37 kgs

INTERPRETED BY

Andrea Nicastrò DVM
 Diplomate ACVIM
 (Sm Animal Internal Med)

IMAGING PERFORMED BY

Andrea Nicastrò DVM
 Diplomate ACVIM
 (Sm Animal Internal Med)

HOSPITAL NAME

Blue Pearl Vet

REFERRING VET

Mark McKenzie

INVOICE

22820

DATE

4-5-26

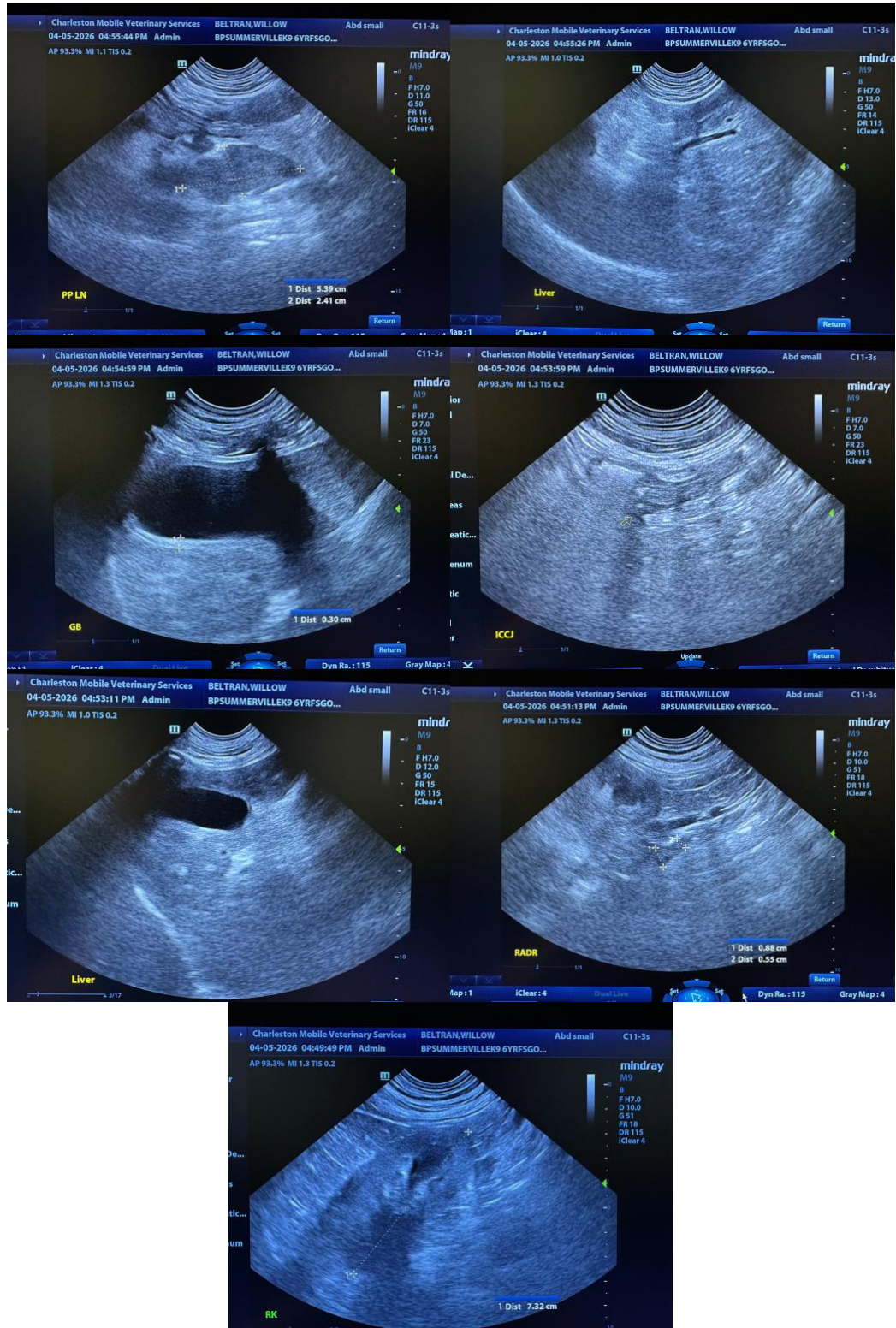



PATIENT

Willow Beltran

The information and recommendations provided are based on the images presented by the referring veterinarian/sonographer. No evaluation can be communicated regarding pathology that was not visible in the image/video clips provided.

SPECIES

Canine

Thank you for this referral. If the clinical or image interpretation does not parallel your findings or if I can be of any further assistance, please contact me.

BREED

Golden Retriever

Andrea Nicastro, MPH, DVM, Diplomate DACVIM (Small Animal Internal Medicine)
info@SonoPath.com

SEX

Female Spayed

AGE

6yo

WEIGHT

37 kgs

INTERPRETED BY

Andrea Nicastro DVM
Diplomate ACVIM
(Sm Animal Internal Med)

**IMAGING
PERFORMED BY**

Andrea Nicastro DVM
Diplomate ACVIM
(Sm Animal Internal Med)

HOSPITAL NAME

Blue Pearl Vet

REFERRING VET

Mark McKenzie

INVOICE

22820

DATE

4-5-26