

**PATIENT**

Rip Loucks

**SPECIES**

Canine

**BREED**

Fr Bulldog

**SEX**

Neutered Male

**AGE**

3

**WEIGHT**

14.7 kgs

**INTERPRETED BY**

Andrea Nicastro DVM  
Diplomate ACVIM  
(Sm Animal Internal Med)

**IMAGING  
PERFORMED BY**

Andrea Nicastro DVM  
Diplomate ACVIM  
(Sm Animal Internal Med)

**HOSPITAL NAME**

Blue Pearl Summerville

**REFERRING VET**

Dr Mohlis

**INVOICE**

22821

**DATE**

4-5-2

**PRESENTING CLINICAL SIGNS**

Patient presented for acute vomiting and diarrhea with hematochezia. Hematocrit was 61%. Amylase and lipase are elevated.

**ULTRASONOGRAPHIC EXAMINATION OF THE ABDOMEN**

**Urinary System**

The urinary bladder wall is normal in thickness. The mucosal surface is smooth. The bladder is moderately distended. Luminal contents are anechoic. No cystic calculi are observed. The region of the trigone and the proximal urethra, visible to a depth of 2 cm, are normal.

The prostate is normal in size (1.02 cm in width) and shape. Parenchyma is homogenous. The prostatic urethra appears normal without evidence of dilation or obstruction.

The left kidney is normal in size (4.64 cm in length) with a normal shape, architecture and smooth peripheral margins. There is a normal 1:3 cortex to medulla ratio with minimal loss of corticomedullary distinction. There is no evidence of pyelectasia, nephroliths, infarcts or hydronephrosis. Renal vasculature is normal.

The right kidney is normal in size (4.23 cm in length) with a normal shape, architecture and smooth peripheral margins. There is a normal 1:3 cortex to medulla ratio with minimal loss of corticomedullary distinction. There is no evidence of pyelectasia, nephroliths, infarcts or hydronephrosis. Renal vasculature is normal.

**Adrenal Glands**

The left adrenal gland is normal in size (0.46 cm at cranial pole) (0.47 cm at caudal pole) with a normal shape and homogenous parenchyma. The glandular echogenicity and detail are unremarkable. Capsule, cortex, and medullary definition are normal. The phrenicoabdominal vein and surrounding vasculature are normal.

The right adrenal gland is normal in size (0.69 cm at cranial pole) (0.48 cm at caudal pole) with a normal shape and homogenous parenchyma. The glandular echogenicity and detail are unremarkable. Capsule, cortex, and medullary definition are normal. The phrenicoabdominal vein and surrounding vasculature are normal.

**Spleen**

The spleen is normal in size (1.55 cm in width at the level of the hilus) with a normal capsular contour. There is appropriate echogenicity and echotexture. No focal lesions are observed. Splenic vasculature is normal.

**Liver**

The liver is subjectively normal in size with normal contours and structure. There is appropriate echogenicity and echotexture. No overt structural evidence of inflammatory, infiltrative, or regenerative pathology is evident. Vascular and biliary tracts are of normal volume with no evidence of congestion.

The gallbladder is of normal contours and contains some dependent echogenic debris. The wall is normal in thickness. No choleliths are observed. The cystic and common bile ducts are normal/not seen.

**Gastrointestinal**

The gastric lumen is not distended. The gastric wall and pylorus are normal in thickness with a normal layering pattern. The pyloric outflow tract is patent. The small intestinal lumen is not dilated. The small intestinal wall is normal in thickness with a normal layering pattern and appropriate mural detail. Discreet masses are not identified. The ileoceocolic junction and colonic wall are normal. There is no evidence of an obstructive pattern.



**PATIENT**

Rip Loucks

**Pancreas**

The region of the pancreas is isoechoic relative to surrounding omental fat. No obvious parenchymal abnormalities are observed. There is no evidence of regional inflammation or effusion.

**SPECIES**

Canine

**Lymph Nodes**

A 2.59 x 0.59 cm sublumbar lymph node is visualized. One- to two prominent mesenteric lymph nodes are also visualized (one measuring 1.02 x 0.50 cm). A few prominent lymph nodes are also seen in the right cranial quadrant (one measuring 1.34 x 0.74 cm).

**BREED**

Fr Bulldog

**Free Abdomen**

There is no obvious evidence of free fluid.

**SEX**

Neutered Male

**Other**

A brief echocardiogram reveals no evidence of pericardial effusion or obvious right atrial/auricular mass.

**AGE**

3

**ULTRASONOGRAPHIC FINDINGS**

The prominent abdominal lymph nodes are most consistent with reactive lymphadenitis or lymphoid hyperplasia. Neoplastic infiltration is considered less likely.

**WEIGHT**

14.7 kgs

\*An obvious cause for the patient's GI signs is not definitively identified in this study. Considerations include dietary indiscretion, toxicity, acute hemorrhage gastroenteritis, food allergy/intolerance, inflammatory bowel disease, infectious/parasitic disease, underlying metabolic issue, other.

**INTERPRETED BY**

Andrea Nicastro DVM  
Diplomate ACVIM  
(Sm Animal Internal Med)

**INTERPRETATION OF THE FINDINGS & FURTHER RECOMMENDATIONS**

- A fecal evaluation for ova and Giardia is recommended, along with prophylactic deworming with fenbendazole.
- Supportive care for acute hemorrhagic gastroenteritis is recommended.
- If clinical signs persist despite medical management further GI work-up (i.e., resting cortisol level, GI panel, limited antigen trial, +/- endoscopic or surgical GI biopsies) may be indicated.

**IMAGING PERFORMED BY**

Andrea Nicastro DVM  
Diplomate ACVIM  
(Sm Animal Internal Med)

**HOSPITAL NAME**

Blue Pearl Summerville

**REFERRING VET**

Dr Mohlis

**INVOICE**

22821

**DATE**

4-5-2

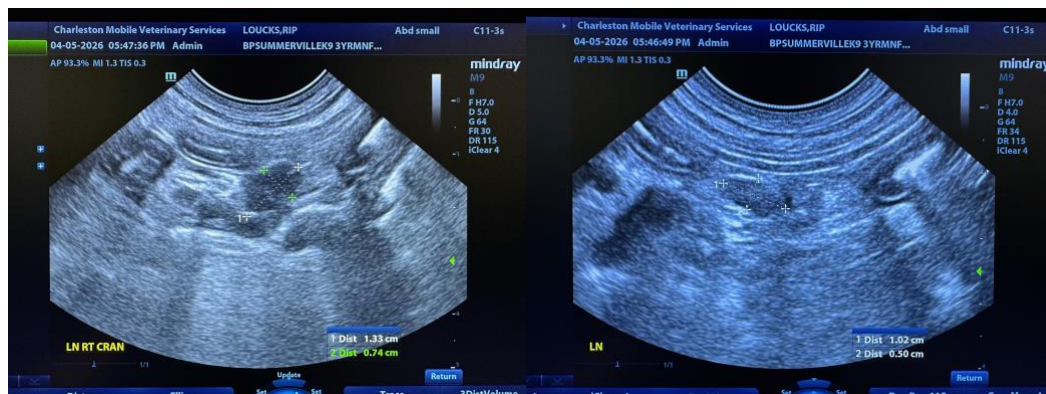



**PATIENT**

Rip Loucks

**SPECIES**

Canine

**BREED**

Fr Bulldog

**SEX**

Neutered Male

**AGE**

3

**WEIGHT**

14.7 kgs

**INTERPRETED BY**

Andrea Nicastrò DVM  
 Diplomate ACVIM  
 (Sm Animal Internal Med)

**IMAGING PERFORMED BY**

Andrea Nicastrò DVM  
 Diplomate ACVIM  
 (Sm Animal Internal Med)

**HOSPITAL NAME**

Blue Pearl Summerville

**REFERRING VET**

Dr Mohlis

**INVOICE**

22821

**DATE**

4-5-2

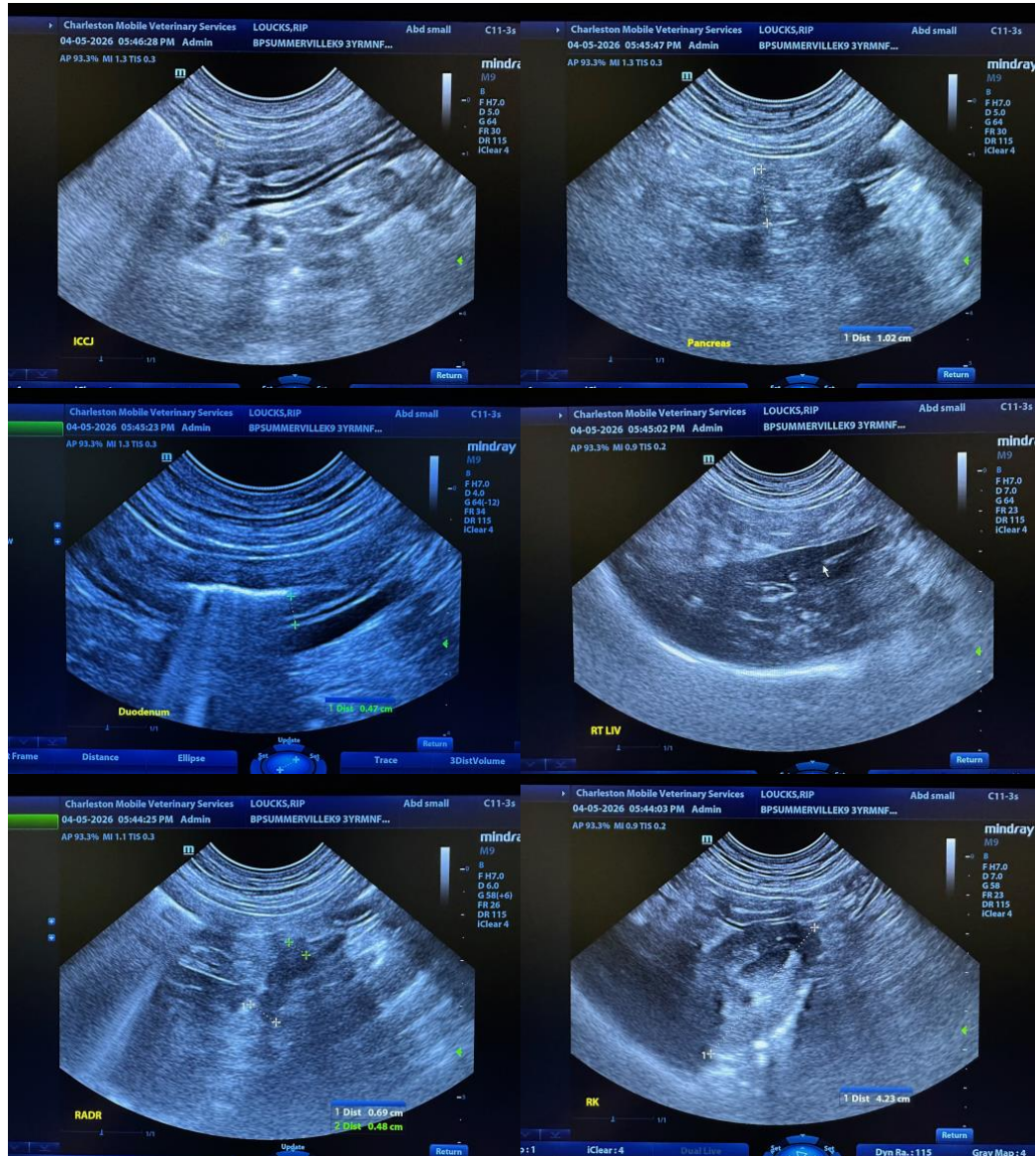



**PATIENT**

Rip Loucks

**SPECIES**

Canine

**BREED**

Fr Bulldog

**SEX**

Neutered Male

**AGE**

3

**WEIGHT**

14.7 kgs

**INTERPRETED BY**

Andrea Nicastrò DVM  
 Diplomate ACVIM  
 (Sm Animal Internal Med)

**IMAGING PERFORMED BY**

Andrea Nicastrò DVM  
 Diplomate ACVIM  
 (Sm Animal Internal Med)

**HOSPITAL NAME**

Blue Pearl Summerville

**REFERRING VET**

Dr Mohlis

**INVOICE**

22821

**DATE**

4-5-2

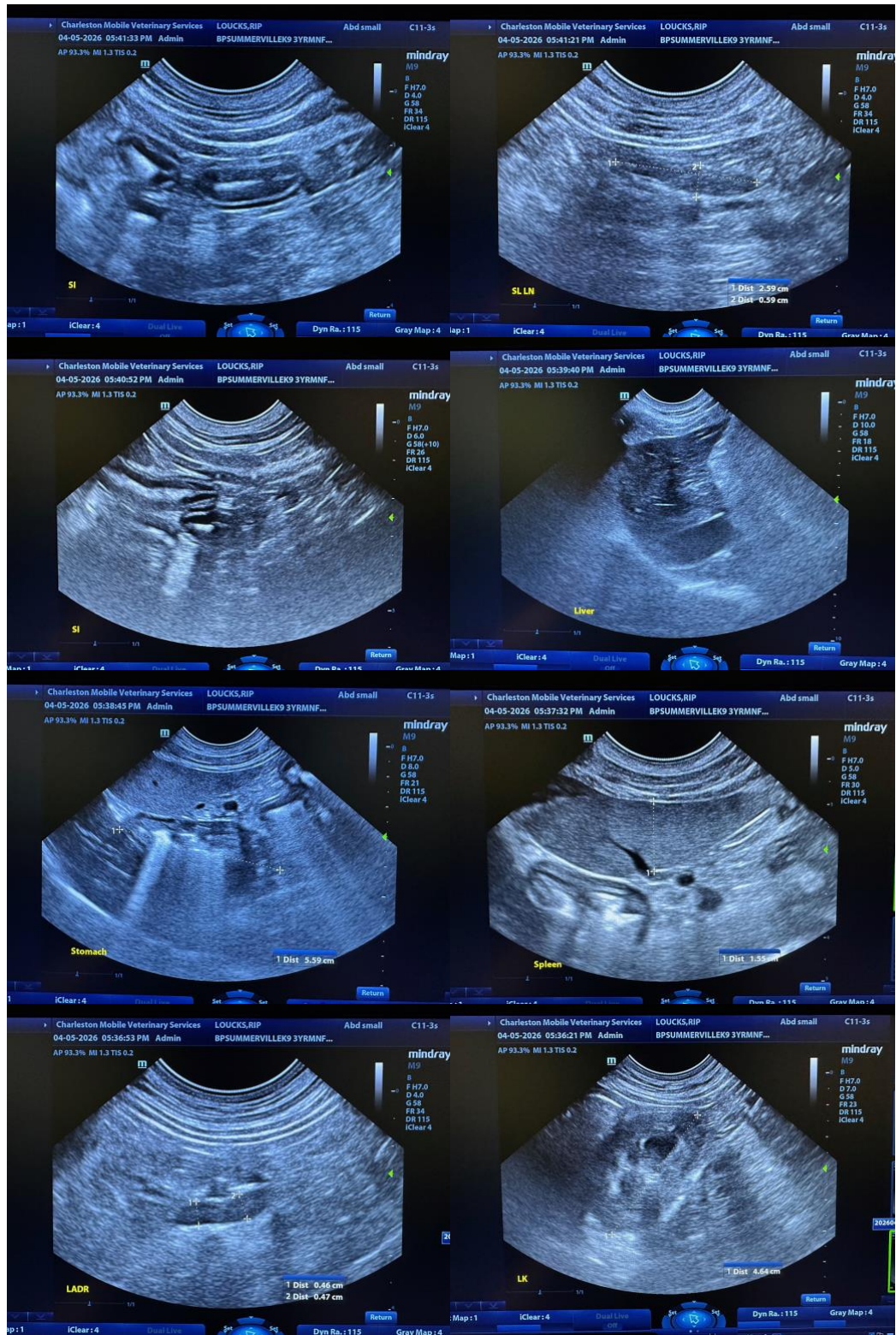



**PATIENT**

Rip Loucks

**SPECIES**

Canine

**BREED**

Fr Bulldog

**SEX**

Neutered Male

**AGE**

3

**WEIGHT**

14.7 kgs

**INTERPRETED BY**

Andrea Nicastrò DVM  
 Diplomate ACVIM  
 (Sm Animal Internal Med)

**IMAGING PERFORMED BY**

Andrea Nicastrò DVM  
 Diplomate ACVIM  
 (Sm Animal Internal Med)

**HOSPITAL NAME**

Blue Pearl Summerville

**REFERRING VET**

Dr Mohlis

**INVOICE**

22821

**DATE**

4-5-2

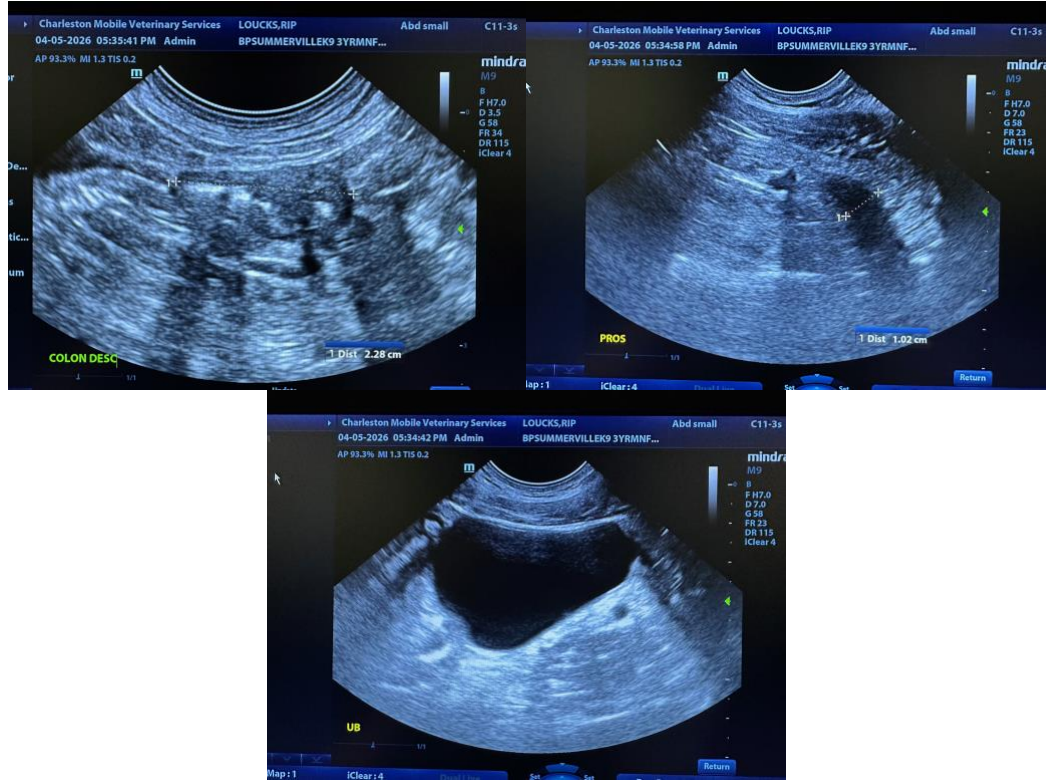

The information and recommendations provided are based on the images presented by the referring veterinarian/sonographer. No evaluation can be communicated regarding pathology that was not visible in the image/video clips provided.

Thank you for this referral. If the clinical or image interpretation does not parallel your findings or if I can be of any further assistance, please contact me.

**Andrea Nicastrò, MPH, DVM, Diplomate DACVIM (Small Animal Internal Medicine)**  
[info@SonoPath.com](mailto:info@SonoPath.com)