



PATIENT PRESENTING CLINICAL SIGNS

- Leo Tang
- Possible sensitivity to simpatico trio with GI upset or coincidence diarrhea
 - Weight gain for almost 5 pounds in a year

SPECIES

Canine

Abnormal PE/Chem/CBC/UA Results: Normal PE BW wnl

BREED

Corgi

ULTRASONOGRAPHIC EXAMINATION OF THE ABDOMEN

Urinary System

The urinary bladder wall is normal in thickness. The mucosal surface is smooth. The bladder is moderately distended. Luminal contents are mostly anechoic. No cystic calculi are observed. The region of the trigone and the proximal urethra, visible to a depth of 2 cm, are normal.

SEX

Neutered Male

The prostate is normal in size (0.92 cm in width) and shape. Parenchyma is homogenous. The prostatic urethra appears normal without evidence of dilation or obstruction.

AGE

6

The left kidney is normal in size (5.27 cm in length) with a normal shape, architecture and smooth peripheral margins. There is a normal 1:3 cortex to medulla ratio with normal corticomedullary distinction. There is no evidence of pyelectasia, nephroliths, infarcts or hydroureter. Renal vasculature is normal.

WEIGHT

33

The right kidney is normal in size (5.28 cm in length) with a normal shape, architecture and smooth peripheral margins. There is a normal 1:3 cortex to medulla ratio with mild loss of corticomedullary distinction. There is no evidence of pyelectasia, nephroliths, infarcts or hydroureter.

INTERPRETED BY

Andrea Nicastro, DVM,
Diplomate ACVIM
(Small Animal Internal
Medicine)

Adrenal Glands

The left adrenal gland is normal size (0.53 cm length; 0.50 cm width). Normal shape and glandular echogenicity. The phrenicoabdominal vein and surrounding vasculature are normal.

The region of the right adrenal gland is evaluated. No obvious pathology is observed in this region.

IMAGING PERFORMED BY

Shen li

Spleen

The spleen is normal in size (1.30 cm in width at the level of the hilus) with a normal capsular contour. There is appropriate echogenicity and echotexture. No focal lesions are observed. Splenic vasculature is normal.

HOSPITAL NAME

Dr. Shen Li Vet Svc

Liver

The liver is subjectively normal in size with normal contours and structure. There is appropriate echogenicity and echotexture. No overt structural evidence of inflammatory, infiltrative, or regenerative pathology is evident. Vascular and biliary tracts are of normal volume with no evidence of congestion.

REFERRING VET

Shen li

The gallbladder lumen is moderately distended. The wall is thin and smooth. A small amount of aggregated, echogenic, gravity-dependent debris/sludge is observed within the lumen. The cystic and common bile ducts are normal/not seen.

INVOICE

22788

Gastrointestinal

The gastric lumen is mildly- to moderately distended with ingesta. The gastric wall is normal in thickness with a normal layering pattern. The small intestinal lumen is segmentally dilated with chyme. The small intestinal wall is normal in thickness with a normal layering pattern and appropriate mural detail. Discreet masses are not identified. The colonic wall is normal. There is no evidence of an obstructive pattern.

DATE

4-5-26



PATIENT *Pancreas*

Leo Tang

The region of the pancreas is isoechoic relative to surrounding omental fat. No obvious parenchymal abnormalities are observed. There is no evidence of regional inflammation or effusion.

SPECIES *Lymph Nodes*

Canine

The abdominal lymph nodes are normal/not visible.

BREED

Corgi

Free Abdomen

The peritoneal cavity is normal. There is no evidence of inflammation or effusion.

ULTRASONOGRAPHIC FINDINGS

SEX

Neutered Male

If the patient was fasted for this study, the presence of ingesta within the gastric lumen could suggest delayed gastric emptying.

AGE

6

*An obvious cause for the patient's clinical signs is not definitively identified in this study. Considerations include a microscopic enteropathy (i.e., food allergy/intolerance, inflammatory bowel disease, infectious/parasitic disease), underlying metabolic issue, other.

INTERPRETATION OF THE FINDINGS & FURTHER RECOMMENDATIONS

WEIGHT

33

- A fecal evaluation for ova and Giardia is recommended, along with prophylactic deworming with fenbendazole.

INTERPRETED BY

Andrea Nicastro, DVM,
Diplomate ACVIM
(Small Animal Internal
Medicine)

- A resting cortisol level to screen for hypoadrenocorticism. If resting cortisol level is < 2.0 mcg/dL, an ACTH stimulation test is recommended.

IMAGING PERFORMED BY

Shen li

- If the diarrhea is chronic in nature, consider a GI panel including serum cobalamin and folate, TLI and PLI, as well as a three-to-four-week limited antigen or hydrolyzed protein diet trial.

- While awaiting test results, symptomatic care is recommended. If clinical signs and the above diagnostics are inconclusive, endoscopic or surgical GI biopsies may be indicated.

HOSPITAL NAME

Dr. Shen Li Vet Svc

REFERRING VET

Shen li

INVOICE

22788

DATE

4-5-26



PATIENT

Leo Tang

SPECIES

Canine

BREED

Corgi

SEX

Neutered Male

AGE

6

WEIGHT

33

INTERPRETED BY

Andrea Nicastro, DVM,
Diplomate ACVIM
(Small Animal Internal
Medicine)

**IMAGING
PERFORMED BY**

Shen li

HOSPITAL NAME

Dr. Shen Li Vet Svc

REFERRING VET

Shen li

INVOICE

22788

DATE

4-5-26

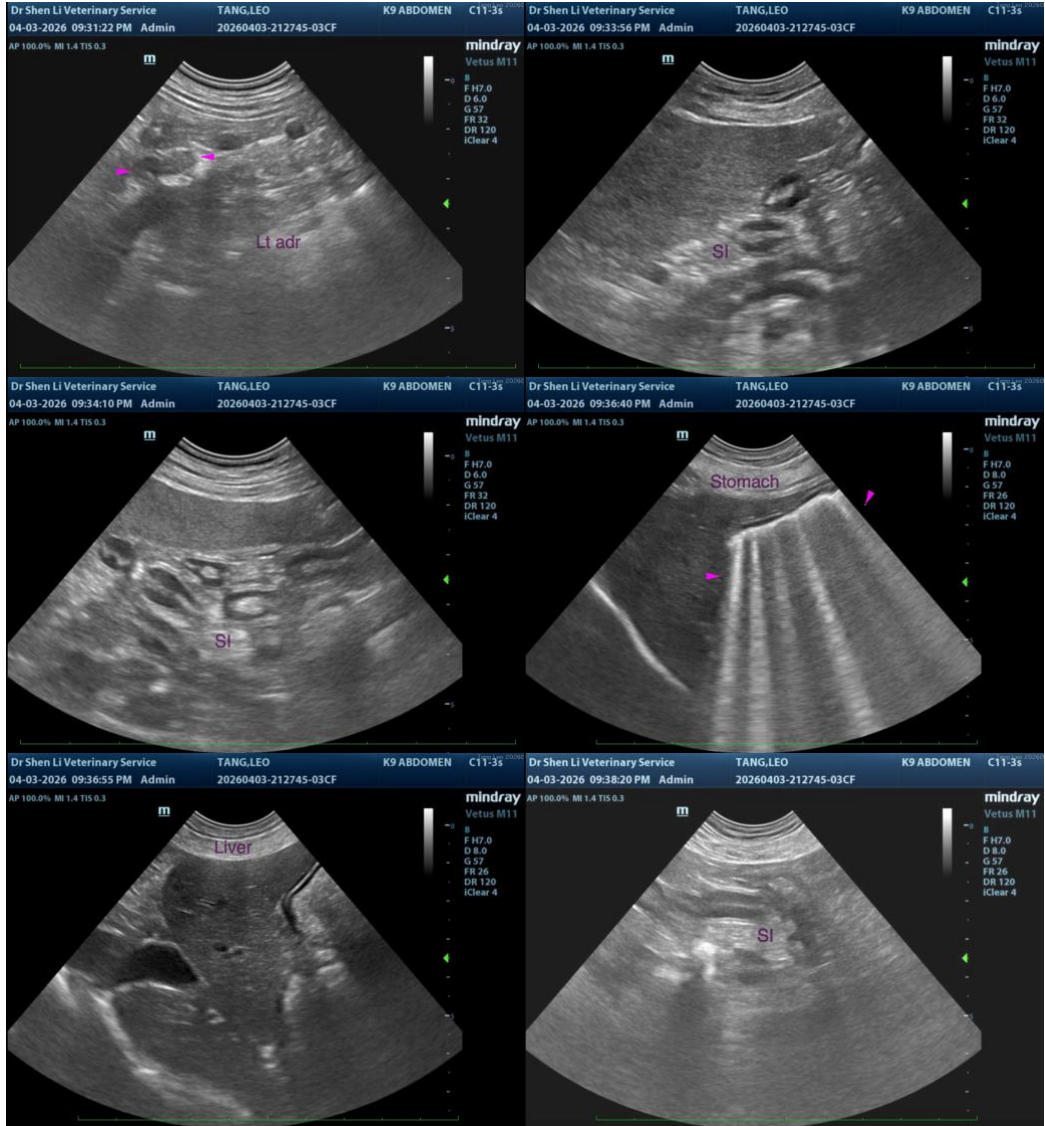

The information and recommendations provided are based on the images presented by the referring veterinarian/sonographer. No evaluation can be communicated regarding pathology that was not visible in the image/video clips provided.

Thank you for this referral. If the clinical or image interpretation does not parallel your findings or if I can be of any further assistance, please contact me.

Andrea Nicastro, MPH, DVM, Diplomate DACVIM (Small Animal Internal Medicine)
info@SonoPath.com