



PATIENT

Sadie Slaydon

SPECIES

Canine

BREED

Mini Schnauzer

SEX

Female Spayed

AGE

07/15/2015

WEIGHT

19lb 7oz

INTERPRETED BY

Andrea Nicastro DVM
Diplomate ACVIM
(Sm Animal Internal Med)

**IMAGING
PERFORMED BY**

Andrea Nicastro DVM
Diplomate ACVIM
(Sm Animal Internal Med)

HOSPITAL NAME

Central VH Summerville

REFERRING VET

Karen Miller/Ashton Ott

INVOICE

22818

DATE

4-4-26

PRESENTING CLINICAL SIGNS

Clinical Exam Findings: History pf Cushing's disease.
4/3/26 presented for generalized pain and refusal to move/standing stiffly/ not acting right.
3/23/26 Incontinence

Abnormal lab-work values:
3/12/2026: ALP 676 (5-131), WBC 22.5 (4.0-15.5), Lymphocytes 17,325 (690-4500)
4/3/2026: ALP 971. Lymphocytosis of 8305. Mild monocytosis. Free nucleated blood cells.
A clinical pathology review on the CBC is concerning for lymphoid neoplasia, T-cell.

Current Medications: Clavamox. Vetoryl 20mg in AM and 10mg in PM
Radiographic Findings: Loss of detail in abdomen, rads sent

ULTRASONOGRAPHIC EXAMINATION OF THE ABDOMEN

Urinary System

The urinary bladder wall is normal in thickness. The mucosal surface is smooth. The bladder is moderately distended. A small amount of echogenic debris is observed within the lumen. No cystic calculi are observed. The region of the trigone is normal.

The left kidney is normal in size (4.79 cm in length) with a normal shape, architecture and smooth peripheral margins. There is a normal 1:3 cortex to medulla ratio moderate loss of normal corticomedullary distinction. There is no evidence of pyelectasia, nephroliths, infarcts or hydroureter. Renal vasculature is normal.

The right kidney is normal in size (5.05 cm in length) with a normal shape, architecture and smooth peripheral margins. There is a normal 1:3 cortex to medulla ratio with moderate loss of corticomedullary distinction. There is no evidence of pyelectasia, nephroliths, infarcts or hydroureter. Renal vasculature is normal.

Adrenal Glands

The left adrenal gland is enlarged (0.73 cm at cranial pole) (0.80 cm at caudal pole) with swollen peripheral contours. Glandular echogenicity and detail are normal. The phrenicoabdominal vein and surrounding vasculature are normal.

The right adrenal gland is mildly enlarged (0.81 cm at cranial pole) (0.64 cm at caudal pole) with a normal shape and homogenous parenchyma. The glandular echogenicity and detail are unremarkable. Capsule, cortex, and medullary definition are normal. The phrenicoabdominal vein and surrounding vasculature are normal.

Spleen

The spleen is normal in size (1.28 cm in width at the level of the hilus) with a normal capsular contour. There is appropriate echogenicity and echotexture. No focal lesions are observed. Splenic vasculature is normal.

Liver

The liver is subjectively enlarged with slightly swollen peripheral contours. The parenchyma is isoechoic relative to the spleen and diffusely homogeneous in appearance. No distinct focal lesions are observed. Vascular and biliary tracts are of normal volume with no evidence of congestion.

The gallbladder lumen is moderately distended. The wall is thin and smooth. A small amount of mobile echogenic debris is observed within the lumen. The cystic and common bile ducts are normal/not seen.



PATIENT

Sadie Slaydon

SPECIES

Canine

BREED

Mini Schnauzer

SEX

Female Spayed

AGE

07/15/2015

WEIGHT

19lb 7oz

INTERPRETED BY

Andrea Nicastrò DVM
Diplomate ACVIM
(Sm Animal Internal Med)

**IMAGING
PERFORMED BY**

Andrea Nicastrò DVM
Diplomate ACVIM
(Sm Animal Internal Med)

HOSPITAL NAME

Central VH Summerville

REFERRING VET

Karen Miller/Ashton Ott

INVOICE

22818

DATE

4-4-26

Gastrointestinal

The gastric lumen is mildly gas-distended. The gastric wall and pylorus are normal in thickness with a normal layering pattern. The pyloric outflow tract is patent. The small intestinal lumen is not dilated. The small intestinal wall is normal in thickness with a normal layering pattern and appropriate mural detail. Discreet masses are not identified. The colonic wall is normal. There is no evidence of an obstructive pattern.

Pancreas

The right limb of the pancreas is visible with normal curvilinear peripheral contours. The parenchyma is slightly hypoechoic relative to surrounding omental fat and slightly mottled in appearance. The pancreatic duct is visible but not overtly dilated. There is no evidence of peripancreatic inflammation or effusion.

Lymph Nodes

A 3.56 x 1.15 cm heterogenous periportal lymph node is visualized.

Free Abdomen

There is no obvious evidence of free fluid.

Other

A brief echocardiogram reveals no evidence of pericardial effusion or obvious right atrial/auricular mass.

ULTRASONOGRAPHIC FINDINGS

Primary Findings

- The enlarged periportal lymph node could be consistent with lymphoid neoplasia, (i.e., lymphoma, lymphadenitis, or lymphoid hyperplasia)

Secondary Findings

- Minor pancreatic parenchymal remodeling in the right limb
- The diffuse hepatic changes are most consistent with vacuolar hepatopathy (i.e., endocrine, idiopathic) with a lower possibility of inflammatory disease, infiltrative neoplasia, or other hepatopathy.
- Bilateral adrenomegaly, consistent with the previous diagnosis of hyperadrenocorticism
- Bilateral nonspecific age-related renal changes
- Minor urinary bladder debris

INTERPRETATION OF THE FINDINGS & FURTHER RECOMMENDATIONS

- Three-view thoracic radiographs are recommended to assess for lymphadenopathy in the chest.
- Flow cytometry on a CBC sample can also be considered to further evaluate for lymphoid neoplasia.
- Given the location of the periportal lymph node, it is not amenable for safe aspiration. Therefore, consider consultation with a board-certified oncologist for further recommendations.



PATIENT

Sadie Slaydon

SPECIES

Canine

BREED

Mini Schnauzer

SEX

Female Spayed

AGE

07/15/2015

WEIGHT

19lb 7oz

INTERPRETED BY

Andrea Nicastrò DVM
 Diplomate ACVIM
 (Sm Animal Internal Med)

IMAGING PERFORMED BY

Andrea Nicastrò DVM
 Diplomate ACVIM
 (Sm Animal Internal Med)

HOSPITAL NAME

Central VH Summerville

REFERRING VET

Karen Miller/Ashton Ott

INVOICE

22818

DATE

4-4-26

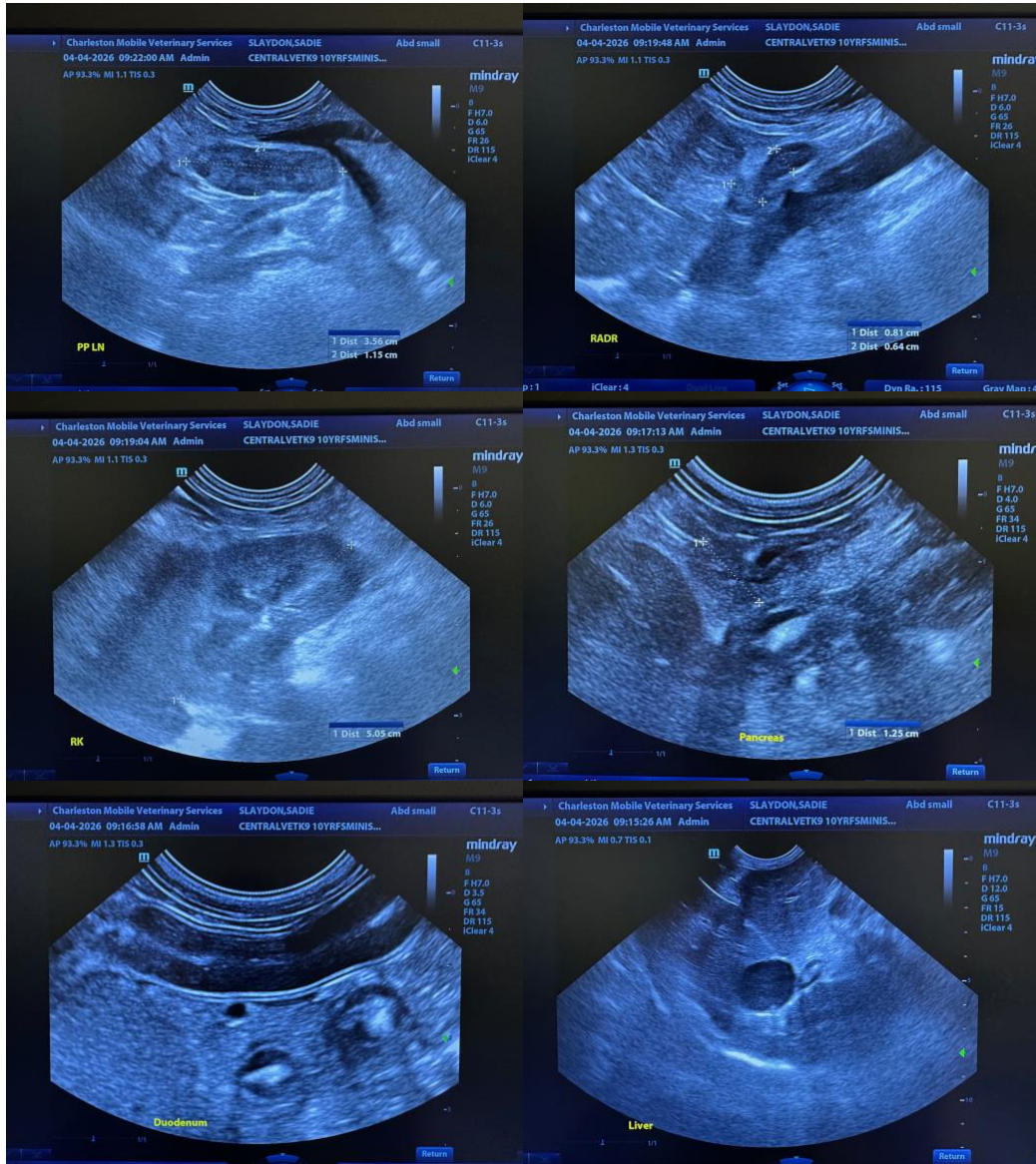



PATIENT

Sadie Slaydon

SPECIES

Canine

BREED

Mini Schnauzer

SEX

Female Spayed

AGE

07/15/2015

WEIGHT

19lb 7oz

INTERPRETED BY

Andrea Nicastro DVM
 Diplomate ACVIM
 (Sm Animal Internal Med)

IMAGING PERFORMED BY

Andrea Nicastro DVM
 Diplomate ACVIM
 (Sm Animal Internal Med)

HOSPITAL NAME

Central VH Summerville

REFERRING VET

Karen Miller/Ashton Ott

INVOICE

22818

DATE

4-4-26

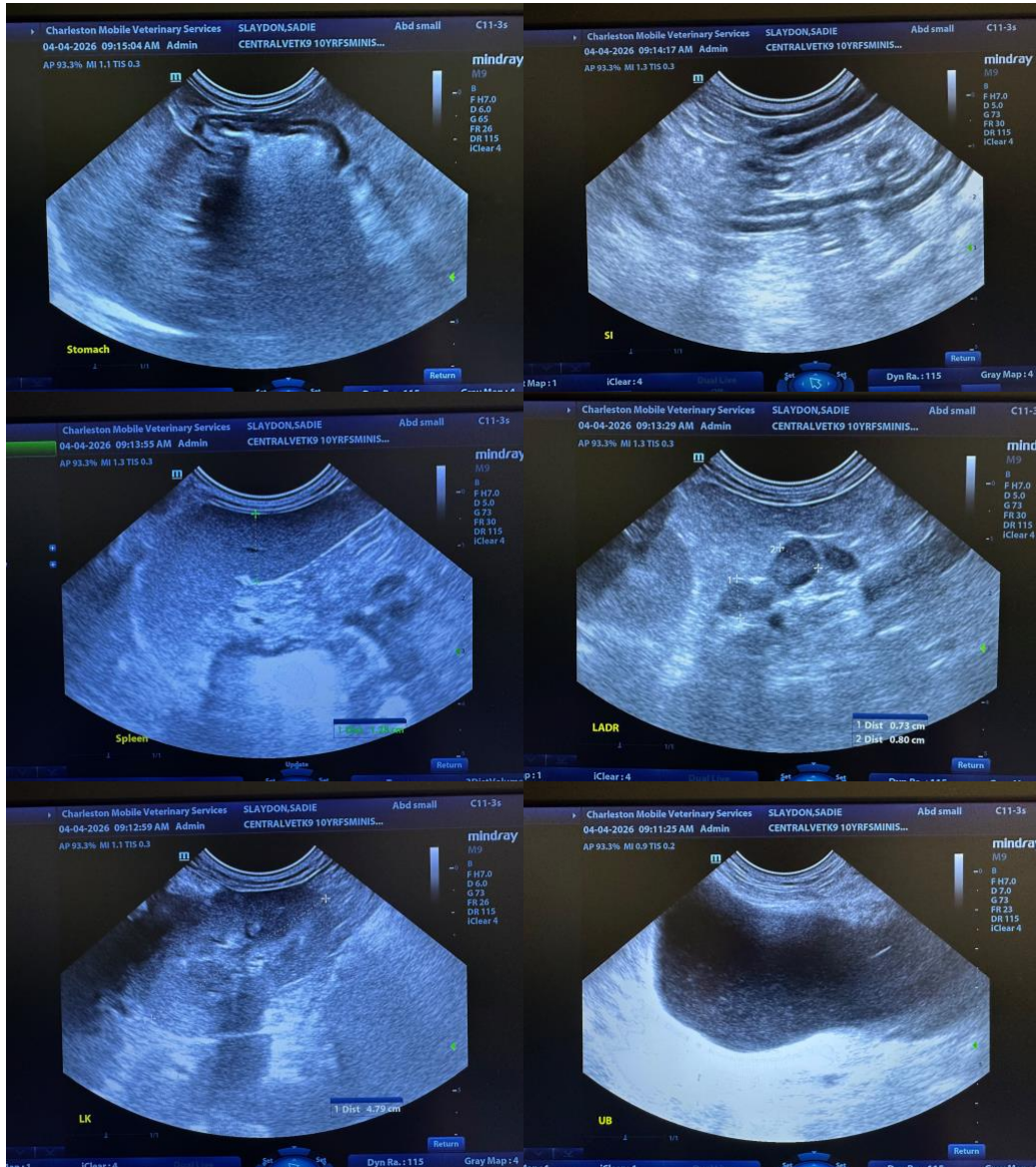

The information and recommendations provided are based on the images presented by the referring veterinarian/sonographer. No evaluation can be communicated regarding pathology that was not visible in the image/video clips provided.

Thank you for this referral. If the clinical or image interpretation does not parallel your findings or if I can be of any further assistance, please contact me.

Andrea Nicastro, MPH, DVM, Diplomate DACVIM (Small Animal Internal Medicine)
info@SonoPath.com