



PATIENT

Ace Bussey

SPECIES

Canine

BREED

Labrador Retriever

SEX

Male Intact

AGE

10/19/2015

WEIGHT

93 lb

INTERPRETED BY

Andrea Nicastrò DVM
Diplomate ACVIM
(Sm Animal Internal Med)

**IMAGING
PERFORMED BY**

Andrea Nicastrò DVM
Diplomate ACVIM
(Sm Animal Internal Med)

HOSPITAL NAME

Sun Dog Cat Moon

REFERRING VET

Dr Abby Clayton

INVOICE

22947

DATE

4-30-26

PRESENTING CLINICAL SIGNS

Clinical Exam Findings: Screening AUS. Hx of preputial dermal mass with lymphoid harvets, PARR of cytology was "polyclonal" in 2025. Mass has grown slightly, and recently cytology showed heterogeneous lymphoid cells with predominance of small lymphocytes with mild macrophagic inflammation. CBC shows eosinophilia (2016) and basophilia (252). Thoracic radiographs do not reveal obvious evidence of metastatic disease. The preputial mass is to be biopsied today.

ULTRASONOGRAPHIC EXAMINATION OF THE ABDOMEN

Urinary System

The urinary bladder wall is normal in thickness. The mucosal surface in the region of the apex is slightly irregular. The bladder is moderately distended. Luminal contents are anechoic. No cystic calculi are observed. The region of the trigone and the proximal urethra, visible to a depth of 2 cm, are normal.

The prostate is enlarged (5.12 cm in width) with relatively smooth peripheral contours. Parenchyma is hyperechoic relative to surrounding omental fat, and subtly heterogenous in appearance, with several, small, ill-defined cystic areas. The prostatic urethra is not overtly dilated.

The left kidney is normal in size (8.76 cm in length) with a normal shape, architecture and smooth peripheral margins. There is a normal 1:3 cortex to medulla ratio with minimal loss of corticomedullary distinction. There is no evidence of pyelectasia, nephroliths, infarcts or hydroureter. Renal vasculature is normal.

The right kidney is normal in size (8.15 cm in length) with a normal shape, architecture and smooth peripheral margins. There is a normal 1:3 cortex to medulla ratio with minimal loss of corticomedullary distinction. There is no evidence of pyelectasia, nephroliths, infarcts or hydroureter. Renal vasculature is normal.

Adrenal Glands

The left adrenal gland is normal in size (0.58 cm at cranial pole) (0.55 cm at caudal pole) with a normal shape and homogenous parenchyma. The glandular echogenicity and detail are unremarkable. Capsule, cortex, and medullary definition are normal. The phrenicoabdominal vein and surrounding vasculature are normal.

The right adrenal gland is normal in size (0.97 cm at cranial pole) (0.57 cm at caudal pole) with a normal shape and homogenous parenchyma. The glandular echogenicity and detail are unremarkable. Capsule, cortex, and medullary definition are normal. The phrenicoabdominal vein and surrounding vasculature are normal.

Spleen

The spleen is normal in size (2.36 cm in width at the level of the hilus) with a normal capsular contour. There is appropriate echogenicity and echotexture. No focal lesions are observed. Splenic vasculature is normal.

Liver

The liver is subjectively normal in size with normal contours and structure. There is appropriate echogenicity and echotexture. No overt structural evidence of inflammatory, infiltrative, or regenerative pathology is evident. Vascular and biliary tracts are of normal volume with no evidence of congestion. The portal vein to caudal vena cava ratio is approximately 1: 1.

The gallbladder lumen is moderately distended. The wall is thin and smooth. Luminal contents are mostly anechoic. The cystic and common bile ducts are normal/not seen.



PATIENT

Ace Bussey

SPECIES

Canine

BREED

Labrador Retriever

SEX

Male Intact

AGE

10/19/2015

WEIGHT

93 lb

INTERPRETED BY

Andrea Nicastro DVM
Diplomate ACVIM
(Sm Animal Internal Med)

**IMAGING
PERFORMED BY**

Andrea Nicastro DVM
Diplomate ACVIM
(Sm Animal Internal Med)

HOSPITAL NAME

Sun Dog Cat Moon

REFERRING VET

Dr Abby Clayton

INVOICE

22947

DATE

4-30-26

Gastrointestinal

The gastric lumen is not distended. The gastric wall and pylorus are normal in thickness with a normal layering pattern. The pyloric outflow tract is patent. The small intestinal lumen is not dilated. The small intestinal wall is normal in thickness with a normal layering pattern and appropriate mural detail. Discreet masses are not identified. The ileoceocolic junction and colonic wall are normal. There is no evidence of an obstructive pattern.

Pancreas

The region of the pancreas is isoechoic relative to surrounding omental fat. No obvious parenchymal abnormalities are observed. There is no evidence of regional inflammation or effusion.

Lymph Nodes

A few prominent mesenteric lymph nodes are visualized (one measuring 1.31 x 0.45 cm).

Free Abdomen

There is no obvious evidence of free fluid.

Other

The testicles are subjectively normal-in-size and symmetrical with homogenous parenchyma.

A brief echocardiogram reveals no evidence of pericardial effusion or obvious right atrial/auricular mass.

ULTRASONOGRAPHIC FINDINGS

Primary Findings

- The prominent mesenteric lymph nodes are most consistent with reactive lymphadenitis or lymphoid hyperplasia. Neoplastic infiltration is considered less likely.

Secondary Findings

- The prostate changes are most consistent with cystic benign prostatic hyperplasia. Concurrent prostatitis is possible, but considered less likely in the absence of lower urinary tract signs. Prostatic neoplasia is possible, but considered unlikely.

*There is no obvious evidence of metastatic disease in the abdomen.

INTERPRETATION OF THE FINDINGS & FURTHER RECOMMENDATIONS

Further recommendations should be based on histopathology results from the preputial mass.



PATIENT

Ace Bussey

SPECIES

Canine

BREED

Labrador Retriever

SEX

Male Intact

AGE

10/19/2015

WEIGHT

93 lb

INTERPRETED BY

Andrea Nicastro DVM
 Diplomate ACVIM
 (Sm Animal Internal Med)

IMAGING PERFORMED BY

Andrea Nicastro DVM
 Diplomate ACVIM
 (Sm Animal Internal Med)

HOSPITAL NAME

Sun Dog Cat Moon

REFERRING VET

Dr Abby Clayton

INVOICE

22947

DATE

4-30-26

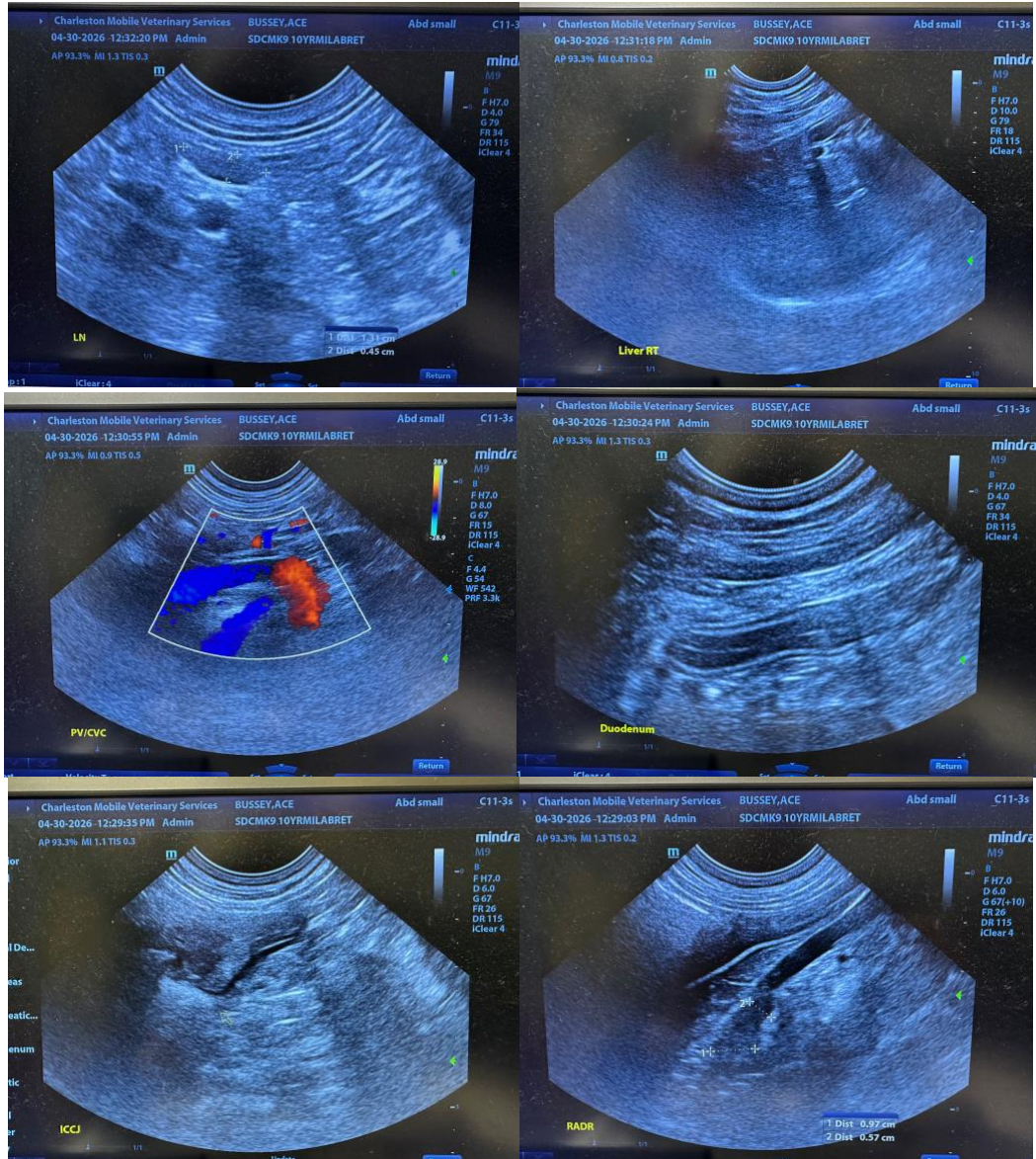



PATIENT

Ace Bussey

SPECIES

Canine

BREED

Labrador Retriever

SEX

Male Intact

AGE

10/19/2015

WEIGHT

93 lb

INTERPRETED BY

Andrea Nicastro DVM
 Diplomate ACVIM
 (Sm Animal Internal Med)

IMAGING PERFORMED BY

Andrea Nicastro DVM
 Diplomate ACVIM
 (Sm Animal Internal Med)

HOSPITAL NAME

Sun Dog Cat Moon

REFERRING VET

Dr Abby Clayton

INVOICE

22947

DATE

4-30-26

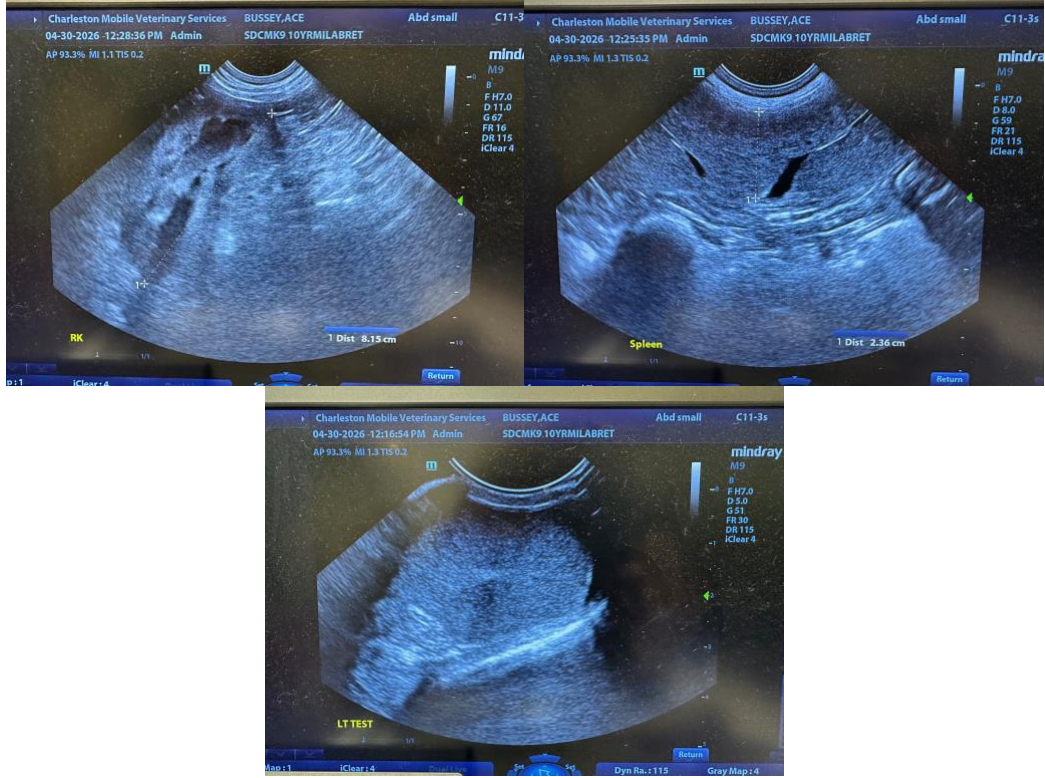

The information and recommendations provided are based on the images presented by the referring veterinarian/sonographer. No evaluation can be communicated regarding pathology that was not visible in the image/video clips provided.

Thank you for this referral. If the clinical or image interpretation does not parallel your findings or if I can be of any further assistance, please contact me.

Andrea Nicastro, MPH, DVM, Diplomate DACVIM (Small Animal Internal Medicine)
info@SonoPath.com