



PATIENT

Miss Grace Jansen

SPECIES

Canine

BREED

Boston Terrier

SEX

Spayed Female

AGE

3/1/2010

WEIGHT

9.2 lbs

INTERPRETED BY

Andrea Nicastro,
DVM, Diplomate ACVIM
(Small Animal Internal
Medicine)

**IMAGING
PERFORMED BY**

Andrea Nicastro,
DVM, Diplomate ACVIM
(Small Animal Internal
Medicine)

HOSPITAL NAME

Southside AH

REFERRING VET

Dr Jaime Carroll

INVOICE

10807

DATE

4/28/22

PRESENTING CLINICAL SIGNS

Clinical Exam Findings: Weight loss

Abnormal labwork values: Called O with BW results. All wnl. Toxocara present in fecal. rec deworming and AUS with internist.

ULTRASONOGRAPHIC EXAMINATION OF THE ABDOMEN

Urinary System

The bladder is pelvically located. The urinary bladder and visible portion of the pelvic urethra are normal for the degree of luminal distension. The urine is anechoic with no evidence of debris. Cystic calculi and discrete masses are not observed. The region of the trigone is normal.

The left kidney is normal size (3.50 cm in length); normal shape and architecture with smooth peripheral margins. There is a normal 1:3 cortex to medulla ratio with normal corticomedullary distinction. There is no evidence of pyelectasia, nephroliths, infarcts or hydronephrosis. Renal vasculature is normal.

The right kidney is normal size (3.96 cm in length); normal shape and architecture with smooth peripheral margins. There is a normal 1:3 cortex to medulla ratio with normal corticomedullary distinction. There is no evidence of pyelectasia, nephroliths, infarcts or hydronephrosis. Renal vasculature is normal.

Adrenal Glands

The left adrenal gland is normal size (0.42 cm at cranial pole) (0.46 cm at caudal pole) (1.73 cm in length); normal shape; homogenous parenchyma. The glandular echogenicity and detail are unremarkable. Capsule, cortex, and medullary definition are normal. The phrenicoabdominal vein and surrounding vasculature are normal.

The right adrenal gland is normal size (0.75 cm at cranial pole) (0.41 cm at caudal pole) (1.67 cm in length); normal shape; homogenous parenchyma. The glandular echogenicity and detail are unremarkable. Capsule, cortex, and medullary definition are normal. The phrenicoabdominal vein and surrounding vasculature are normal.

Spleen

The spleen is normal in size (0.93 cm in width at the level of the hilus) with a normal capsular contour. There is appropriate echogenicity and echotexture. No focal lesions are observed. Splenic vasculature is normal.

Liver

The liver is subjectively normal in size with normal curvilinear peripheral contours. The parenchyma is hypoechoic relative to the spleen with minor changes consistent with age-related remodeling. No focal lesions are observed. Hepatic vasculature and biliary tracts are of normal volume with no evidence of congestion. The portal vein to caudal vena cava ratio is approximately 1: 1.

The gall bladder lumen is moderately distended. The wall is thin and smooth. A small to moderate amount of aggregated, echogenic debris/sludge is observed within the lumen. The cystic and common bile ducts are normal/not seen.

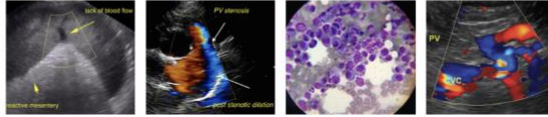

PATIENT

Miss Grace Jansen

SPECIES

Canine

BREED

Boston Terrier

SEX

Spayed Female

AGE

3/1/2010

WEIGHT

9.2 lbs

INTERPRETED BY

Andrea Nicastro,
DVM, Diplomate ACVIM
(Small Animal Internal
Medicine)

IMAGING PERFORMED BY

Andrea Nicastro,
DVM, Diplomate ACVIM
(Small Animal Internal
Medicine)

HOSPITAL NAME

Southside AH

REFERRING VET

Dr Jaime Carroll

INVOICE

10807

DATE

4/28/22

Gastrointestinal

The gastric lumen is moderate distended with ingesta. The gastric wall and pylorus are normal in thickness with a normal layering pattern. The pyloric outflow tract is patent. The small intestinal lumen is segmentally dilated with chyme. The small intestinal wall is normal to borderline thickened (up to 0.40 cm) with a normal layering pattern and appropriate mural detail. Discreet masses are not identified. The colonic wall is normal. No obstructive disease is noted.

Pancreas

A portion of the pancreas is obscured by the gastric distention. In the visualized portions, no obvious pathology is seen.

Free Abdomen

The peritoneal cavity is normal. There is no evidence of inflammation or effusion. The abdominal lymph nodes are normal/not visible.

Other

A brief echocardiogram reveals no evidence of pericardial effusion or obvious right atrial/auricular mass.

ULTRASONOGRAPHIC FINDINGS

Primary Findings

- If the patient was fasted for this study, the presence of ingesta within the gastric lumen would suggest delayed gastric emptying.
- The hepatic changes are consistent with age-related parenchymal remodeling and are not considered clinically significant at this time.
- Mild bowel wall thickening

*An obvious cause for the patient's weight loss is not identified in this study. Considerations include maldigestion/malabsorption, occult neoplasia, primary neurologic disease (i.e., brain tumor), low-grade pancreatitis, other.

INTERPRETATION OF THE FINDINGS & FURTHER RECOMMENDATIONS

- Thoracic radiographs (three-view) are recommended to assess for occult neoplasia.
- A neurologic examination should also be considered weight loss can be the sole clinical sign in patients with brain tumors.
- Other diagnostic considerations include the following:

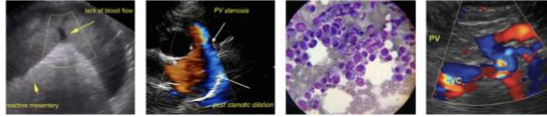

PATIENT

Miss Grace Jansen

1. Fecal evaluation for ova and Giardia
2. Malabsorption panel, including serum cobalamin and folate, TLI and PLI
3. +/- endoscopic or surgical gastrointestinal biopsies

SPECIES

Canine

BREED

Boston Terrier

SEX

Spayed Female

AGE

3/1/2010

WEIGHT

9.2 lbs

INTERPRETED BY

Andrea Nicastro,
DVM, Diplomate ACVIM
(Small Animal Internal
Medicine)

IMAGING PERFORMED BY

Andrea Nicastro,
DVM, Diplomate ACVIM
(Small Animal Internal
Medicine)

HOSPITAL NAME

Southside AH

REFERRING VET

Dr Jaime Carroll

INVOICE

10807

DATE

4/28/22

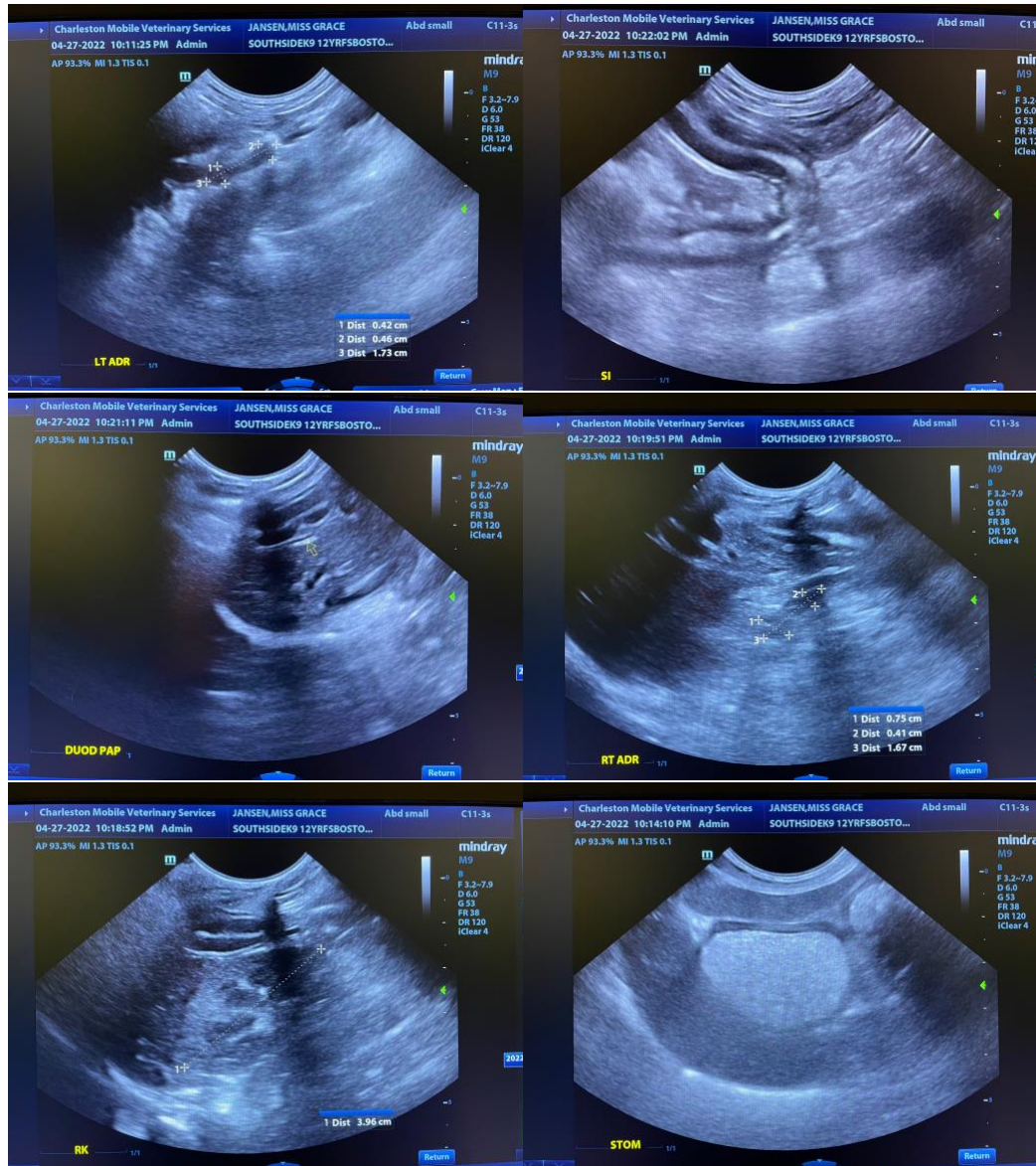



PATIENT

Miss Grace Jansen

SPECIES

Canine

BREED

Boston Terrier

SEX

Spayed Female

AGE

3/1/2010

WEIGHT

9.2 lbs

INTERPRETED BY

Andrea Nicastro,
DVM, Diplomate ACVIM
(Small Animal Internal
Medicine)

IMAGING PERFORMED BY

Andrea Nicastro,
DVM, Diplomate ACVIM
(Small Animal Internal
Medicine)

HOSPITAL NAME

Southside AH

REFERRING VET

Dr Jaime Carroll

INVOICE

10807

DATE

4/28/22

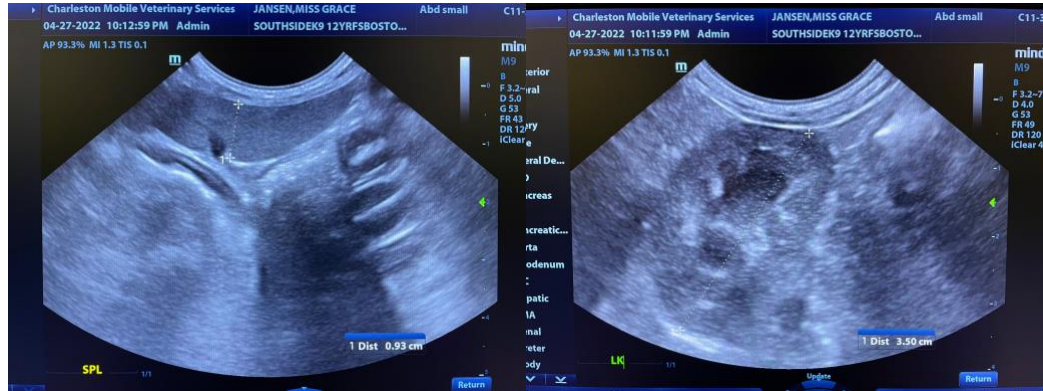

The information and recommendations provided are based on the images presented by the referring veterinarian/sonographer. No evaluation can be communicated regarding pathology that was not visible in the image/video clips provided.

Thank you for this referral. If the clinical or image interpretation does not parallel your findings or if I can be of any further assistance, please contact me.

Andrea Nicastro, DVM, Diplomate DACVIM (Small Animal Internal Medicine)
info@SonoPath.com