



PATIENT

Riley Bowling

SPECIES

Feline

BREED

DSH

SEX

Male Neutered

AGE

4/17/18

WEIGHT

Not Provided

INTERPRETED BY

Andrea Nicastro DVM
Diplomate ACVIM
(Sm Animal Internal Med)

**IMAGING
PERFORMED BY**

Andrea Nicastro DVM
Diplomate ACVIM
(Sm Animal Internal Med)

HOSPITAL NAME

Cats Meow VH

REFERRING VET

Kendra Levy

INVOICE

22790

DATE

4-1-26

PRESENTING CLINICAL SIGNS

Clinical Exam Findings: Riley presented for chin acne on 3/19/26. P is on Hills I/D. No other concerns. Few deep pustules present with dermal inflammation- rostral mandible. Patient otherwise asymptomatic. Abnormal labwork values: glob 5.3, GGT 11

ULTRASONOGRAPHIC EXAMINATION OF THE ABDOMEN

Urinary System

The urinary bladder wall is normal in thickness. The mucosal surface is smooth. The bladder is moderately distended. A small amount of suspended echogenic debris is observed within the lumen. No cystic calculi are observed. The region of the trigone and visible portion of the proximal urethra are normal.

The left kidney is normal size (3.85 cm in length); normal shape and architecture with smooth peripheral margins. The cortex is isoechoic- to hyperechoic relative to the spleen and mildly thickened with mild- to moderate loss of corticomedullary distinction. There is no evidence of pyelectasia, nephroliths, infarcts or hydroureter. Renal vasculature is normal.

The right kidney is normal in size (3.52 cm in length); normal shape and architecture with smooth peripheral margins. The cortex is isoechoic- to hyperechoic relative to the spleen and mildly thickened with mild- to moderate loss of corticomedullary distinction. There is no evidence of pyelectasia, nephroliths, infarcts or hydroureter. Renal vasculature is normal.

Adrenal Glands

The left adrenal gland is normal size (0.36 cm width). Normal shape and glandular echogenicity. The phrenicoabdominal vein and surrounding vasculature are normal.

The right adrenal gland is normal size (0.47 cm width). Normal shape and glandular echogenicity. The phrenicoabdominal vein and surrounding vasculature are normal.

Spleen

The spleen is normal in size (0.80 cm in width at the level of the hilus) with a normal capsular contour. There is appropriate echogenicity and echotexture. No focal lesions are observed. Splenic vasculature is normal.

Liver

The liver is subjectively normal in size with normal contours and structure. There is appropriate echogenicity and echotexture. No overt structural evidence of inflammatory, infiltrative, or regenerative pathology is evident. Vascular and biliary tracts are of normal volume with no evidence of congestion. The portal vein to caudal vena cava ratio is approximately 1: 1.

The gallbladder is moderately-distended. The wall is normal in thickness and is hyperechoic. Luminal contents are mostly anechoic. The cystic and common bile ducts are normal/not seen. The duodenal papilla is normal-in-size (0.21 cm in width).

Gastrointestinal

The gastric lumen is mildly distended with ingesta and soft, shadowing material. The gastric wall and pylorus are normal in thickness with a normal layering pattern. The pyloric outflow tract is patent. The small intestinal lumen is segmentally dilated with gas and chyme. The small intestinal wall is normal in thickness with a normal layering pattern and appropriate mural detail. Discreet masses are not identified. The ileoceocolic junction and colonic wall are normal. There is no evidence of an obstructive pattern.



PATIENT

Riley Bowling

SPECIES

Feline

BREED

DSH

SEX

Male Neutered

AGE

4/17/18

WEIGHT

Not Provided

INTERPRETED BY

Andrea Nicastro DVM
 Diplomate ACVIM
 (Sm Animal Internal Med)

IMAGING PERFORMED BY

Andrea Nicastro DVM
 Diplomate ACVIM
 (Sm Animal Internal Med)

HOSPITAL NAME

Cats Meow VH

REFERRING VET

Kendra Levy

INVOICE

22790

DATE

4-1-26

Pancreas

The pancreas is subjectively normal in size with normal peripheral contours. The parenchyma is slightly hypoechoic relative to surrounding omental fat and homogenous in appearance. No distinct focal lesions are observed. The pancreatic duct is visible but not overtly dilated. There is no evidence of peripancreatic inflammation or effusion.

Lymph Nodes

The abdominal lymph nodes are normal/not visible.

Free Abdomen

The peritoneal cavity is normal. There is no evidence of inflammation or effusion.

Other

A brief echocardiogram reveals no obvious evidence of pericardial or pleural effusion in the visible window.

ULTRASONOGRAPHIC FINDINGS

- Bilateral nonspecific age-related renal changes
- The pancreatic changes may be a normal variant for this patient or could be consistent with mild, chronic pancreatitis. Correlation with clinical findings is recommended.
- The hyperechoic (but non-thickened) gallbladder wall may represent mild cholecystitis or may be a normal variant for this patient.

*The significance of the elevated GGT is unclear given that the other liver values are normal. The elevated globulin levels could be secondary to inflammation (i.e., skin infection, other), emerging neoplasia, other.

INTERPRETATION OF THE FINDINGS & FURTHER RECOMMENDATIONS

Given the patient is asymptomatic, consider rechecking bloodwork in 4-6 weeks. If values are persistently elevated, further work-up (i.e., bile acids, hepatic tissue sampling, aerobic and anaerobic bile cultures) may be indicated.





PATIENT

Riley Bowling

SPECIES

Feline

BREED

DSH

SEX

Male Neutered

AGE

4/17/18

WEIGHT

Not Provided

INTERPRETED BY

Andrea Nicastro DVM
 Diplomate ACVIM
 (Sm Animal Internal Med)

IMAGING PERFORMED BY

Andrea Nicastro DVM
 Diplomate ACVIM
 (Sm Animal Internal Med)

HOSPITAL NAME

Cats Meow VH

REFERRING VET

Kendra Levy

INVOICE

22790

DATE

4-1-26

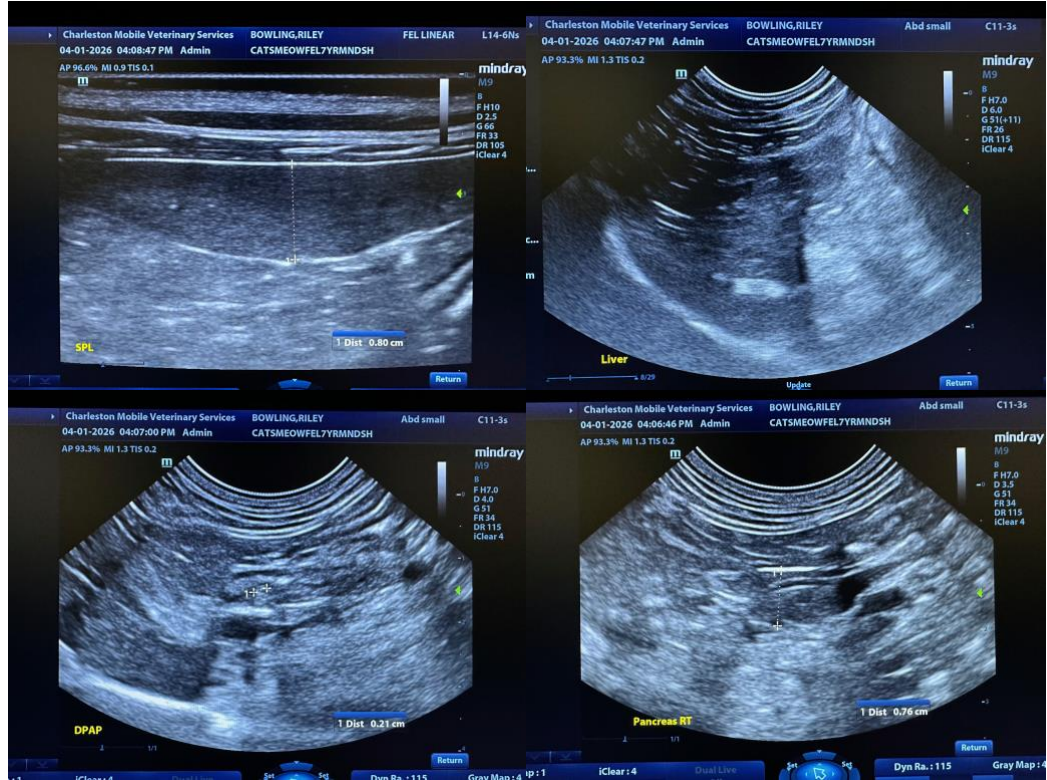



PATIENT

Riley Bowling

SPECIES

Feline

BREED

DSH

SEX

Male Neutered

AGE

4/17/18

WEIGHT

Not Provided

INTERPRETED BY

Andrea Nicastro DVM
 Diplomate ACVIM
 (Sm Animal Internal Med)

IMAGING PERFORMED BY

Andrea Nicastro DVM
 Diplomate ACVIM
 (Sm Animal Internal Med)

HOSPITAL NAME

Cats Meow VH

REFERRING VET

Kendra Levy

INVOICE

22790

DATE

4-1-26

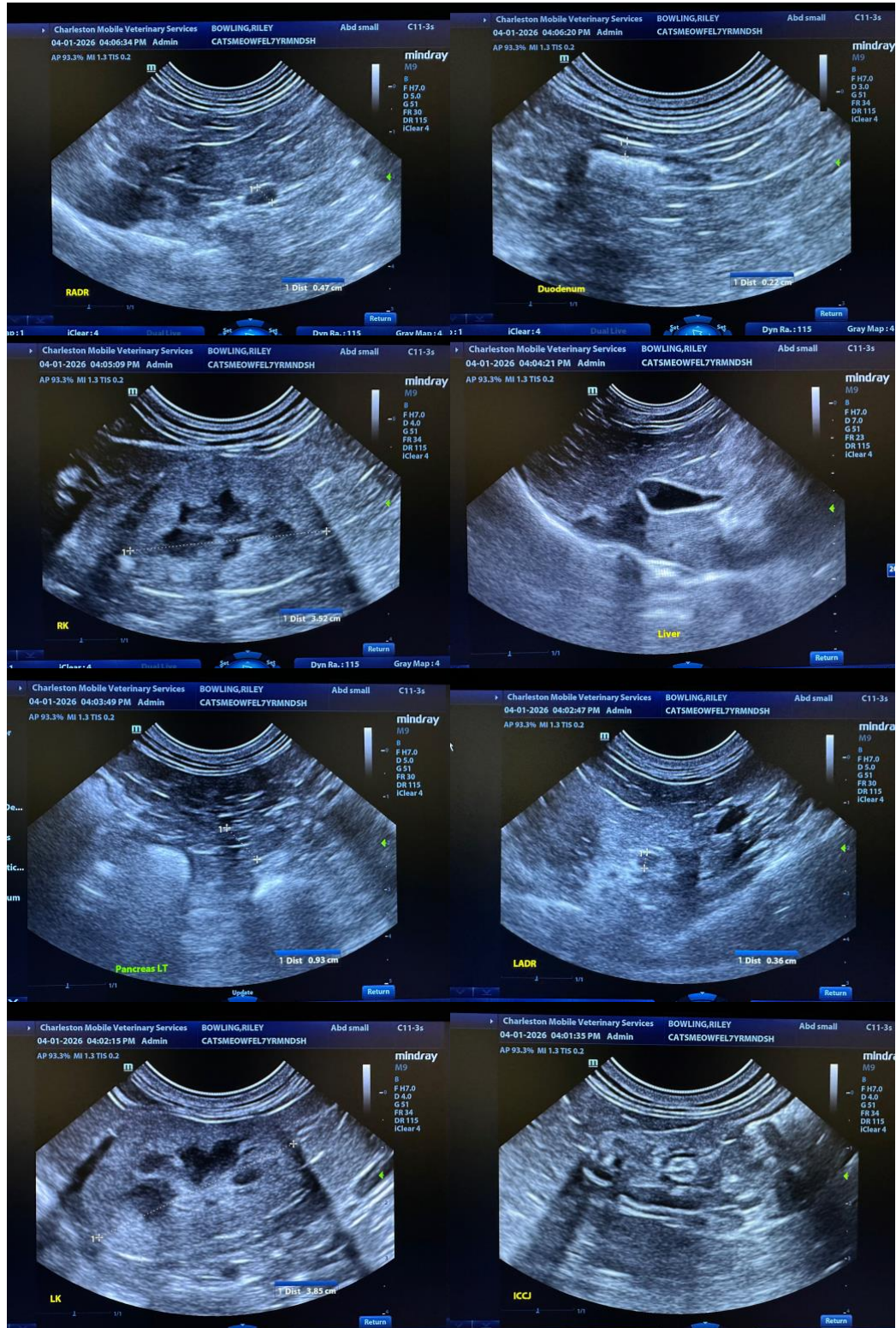



PATIENT

Riley Bowling

SPECIES

Feline

BREED

DSH

SEX

Male Neutered

AGE

4/17/18

WEIGHT

Not Provided

INTERPRETED BY

Andrea Nicastro DVM
Diplomate ACVIM
(Sm Animal Internal Med)

IMAGING PERFORMED BY

Andrea Nicastro DVM
Diplomate ACVIM
(Sm Animal Internal Med)

HOSPITAL NAME

Cats Meow VH

REFERRING VET

Kendra Levy

INVOICE

22790

DATE

4-1-26



The information and recommendations provided are based on the images presented by the referring veterinarian/sonographer. No evaluation can be communicated regarding pathology that was not visible in the image/video clips provided.

Thank you for this referral. If the clinical or image interpretation does not parallel your findings or if I can be of any further assistance, please contact me.

Andrea Nicastro, MPH, DVM, Diplomate DACVIM (Small Animal Internal Medicine)
info@SonoPath.com