



PATIENT

Liddie Morgan

SPECIES

Feline

BREED

DLH

SEX

Female Spayed

AGE

3/29/2016

WEIGHT

5.2

INTERPRETED BY

Andrea Nicastrò DVM
Diplomate ACVIM
(Sm Animal Internal Med)

**IMAGING
PERFORMED BY**

Andrea Nicastrò DVM
Diplomate ACVIM
(Sm Animal Internal Med)

HOSPITAL NAME

Animal Hospital of SC

REFERRING VET

Dr. Matthew Stone

INVOICE

22798

DATE

4-1-26

PRESENTING CLINICAL SIGNS

Clinical Exam Findings: Uncomfortable in abdomen, gassy, thickened GI loops. One-month-history of vomiting and diarrhea. Has lost 3 lbs.
Abnormal lab-work values: CBC chem unremarkable. T4 low. Pancreatitis test normal.

ULTRASONOGRAPHIC EXAMINATION OF THE ABDOMEN

Urinary System

The urinary bladder wall is normal in thickness. The mucosal surface is smooth. The bladder is moderately distended. Luminal contents are anechoic. No cystic calculi are observed. The region of the trigone and the proximal urethra, visible to a depth of 2 cm, are normal.

The left kidney is borderline small-in-size (2.99 cm in length) with a normal shape, architecture and smooth peripheral contours. There is a normal 1:3 cortex to medulla ratio with mild loss of corticomedullary distinction. A 0.60 cm cortical cyst is observed at the caudomedial aspect. There is no evidence of pyelectasia, nephroliths, infarcts or hydroureter. Renal vasculature is normal.

The right kidney is normal in size (3.17 cm in length) with a normal shape, architecture and smooth peripheral margins. There is a normal 1:3 cortex to medulla ratio with mild loss of corticomedullary distinction. There is no evidence of pyelectasia, nephroliths, infarcts or hydroureter. Renal vasculature is normal.

Adrenal Glands

The left adrenal gland is normal size (0.29 cm width). Normal shape and glandular echogenicity. The phrenicoabdominal vein and surrounding vasculature are normal.

The right adrenal gland is normal size (0.33 cm width). Normal shape and glandular echogenicity. The phrenicoabdominal vein and surrounding vasculature are normal.

Spleen

The spleen is normal in size (0.70 cm in width at the level of the hilus) with a normal capsular contour. There is appropriate echogenicity and echotexture. No focal lesions are observed. Splenic vasculature is normal.

Liver

The liver is subjectively normal in size with normal curvilinear peripheral contours. The parenchyma is isoechoic relative to the spleen and diffusely homogeneous in appearance. No distinct focal lesions are observed. Vascular and biliary tracts are of normal volume with no evidence of congestion. The portal vein to caudal vena cava ratio is approximately 1: 1.

The gallbladder is of normal contours and contains some dependent echogenic debris. The wall is normal in thickness. No choleliths are observed. The cystic and common bile ducts are normal.

Gastrointestinal

The stomach and intestine are free of stasis and exhibit normal peristaltic activity. The gastric lumen is not distended. The gastric wall and pylorus are normal in thickness with a normal layering pattern. The pyloric outflow tract is patent. The small intestinal lumen is diffusely fluid-distended (mild). The small intestinal wall thickness is normal. There is disruption in the normal 1:3 muscularis: mucosal ratio. Discreet masses are not identified. The ileocecal colic junction and colonic wall are normal. No obstructive disease is noted.



PATIENT

Liddie Morgan

Pancreas

The region of the pancreas is isoechoic relative to surrounding omental fat. No obvious parenchymal abnormalities are observed. There is no evidence of regional inflammation or effusion.

SPECIES

Feline

Lymph Nodes

A few prominent- to enlarged, mildly hypoechoic mesenteric lymph nodes are visualized (one measuring 2.5 x 0.67 cm). Surrounding mesentery is mildly hyperechoic.

BREED

DLH

Free Abdomen

There is no obvious evidence of free fluid.

SEX

Female Spayed

Primary Findings

- The small intestinal wall changes could be consistent with inflammatory bowel disease or emerging lymphoma.
- The prominent mesenteric lymph nodes could be consistent with reactive change or emerging neoplasia (i.e., lymphoma).

AGE

3/29/2016

WEIGHT

5.2

Secondary Findings

- Bilateral nonspecific age-related renal changes

INTERPRETED BY

Andrea Nicastrò DVM
Diplomate ACVIM
(Sm Animal Internal Med)

INTERPRETATION OF THE FINDINGS & FURTHER RECOMMENDATIONS

- Consider fine-needle aspiration of one of the prominent mesenteric lymph nodes (assuming normal clotting status). A 25-gauge needle should be used.
- Other considerations include the following:
 1. Fecal evaluation for ova and Giardia
 2. GI panel including serum cobalamin and folate, TLI and PLI
 3. Limited antigen or hydrolyzed protein diet trial
 4. +/- endoscopic or surgical GI biopsies (if indicated). Three-view thoracic radiographs should be performed prior to any anesthetic event.
 5. If further testing is not pursued, consider empirical treatment for inflammatory bowel disease (i.e., corticosteroids, limited antigen or hydrolyzed protein diet, cobalamin supplementation) as long as the client understands the risks of treatment without a definitive diagnosis.

IMAGING PERFORMED BY

Andrea Nicastrò DVM
Diplomate ACVIM
(Sm Animal Internal Med)

HOSPITAL NAME

Animal Hospital of SC

REFERRING VET

Dr. Matthew Stone

INVOICE

22798

DATE

4-1-26



PATIENT

Liddie Morgan

SPECIES

Feline

BREED

DLH

SEX

Female Spayed

AGE

3/29/2016

WEIGHT

5.2

INTERPRETED BY

Andrea Nicastrò DVM
 Diplomate ACVIM
 (Sm Animal Internal Med)

IMAGING PERFORMED BY

Andrea Nicastrò DVM
 Diplomate ACVIM
 (Sm Animal Internal Med)

HOSPITAL NAME

Animal Hospital of SC

REFERRING VET

Dr. Matthew Stone

INVOICE

22798

DATE

4-1-26

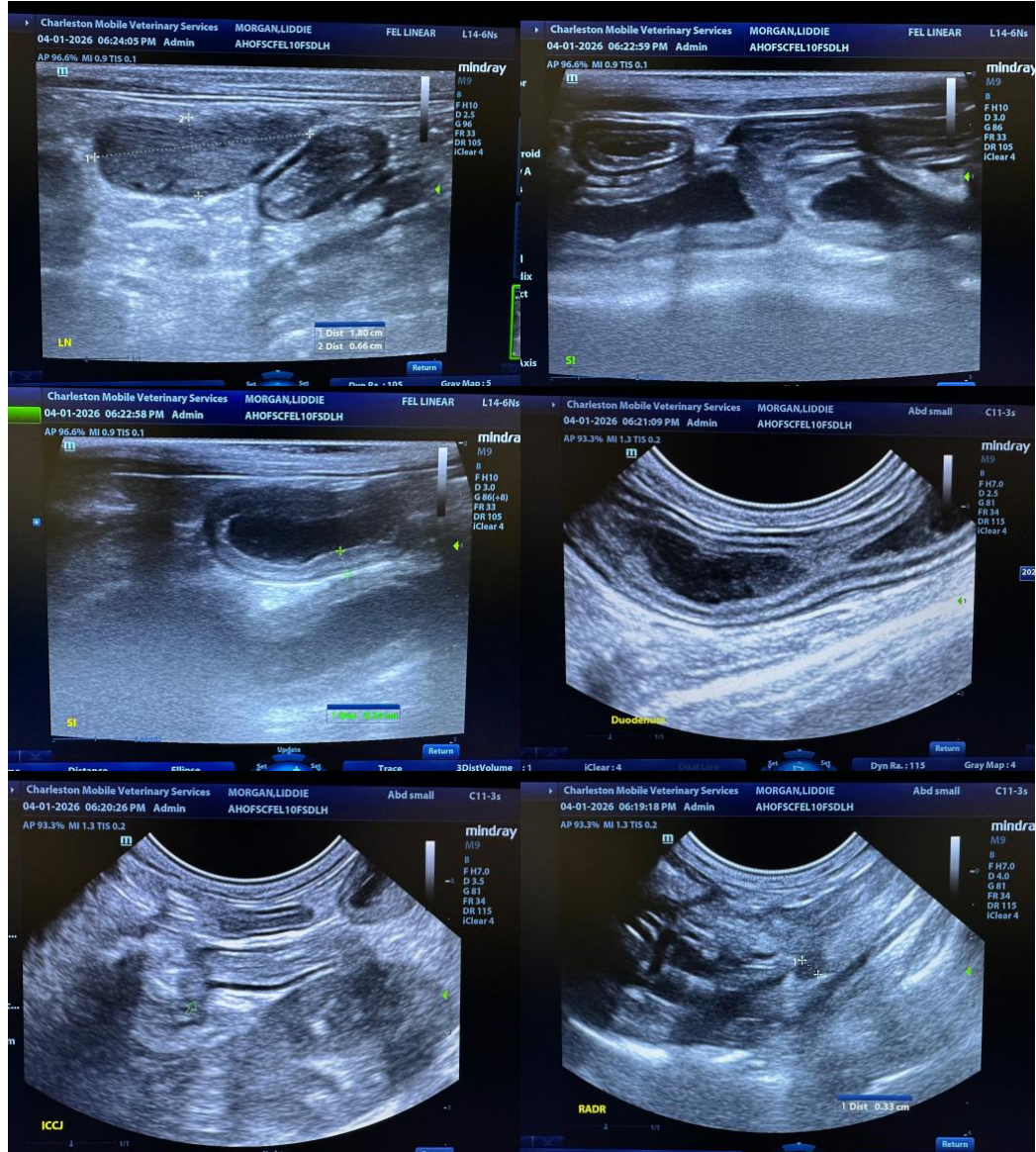



PATIENT

Liddie Morgan

SPECIES

Feline

BREED

DLH

SEX

Female Spayed

AGE

3/29/2016

WEIGHT

5.2

INTERPRETED BY

Andrea Nicastrò DVM
 Diplomate ACVIM
 (Sm Animal Internal Med)

IMAGING PERFORMED BY

Andrea Nicastrò DVM
 Diplomate ACVIM
 (Sm Animal Internal Med)

HOSPITAL NAME

Animal Hospital of SC

REFERRING VET

Dr. Matthew Stone

INVOICE

22798

DATE

4-1-26

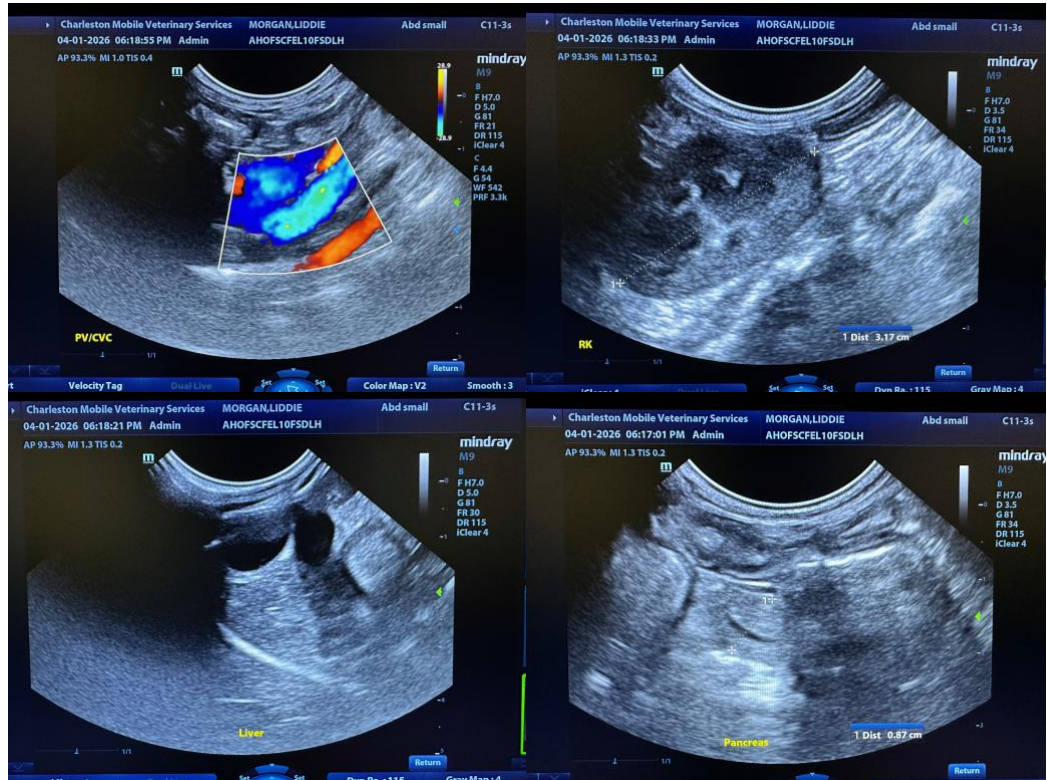



PATIENT

Liddie Morgan

SPECIES

Feline

BREED

DLH

SEX

Female Spayed

AGE

3/29/2016

WEIGHT

5.2

INTERPRETED BY

Andrea Nicastro DVM
 Diplomate ACVIM
 (Sm Animal Internal Med)

IMAGING PERFORMED BY

Andrea Nicastro DVM
 Diplomate ACVIM
 (Sm Animal Internal Med)

HOSPITAL NAME

Animal Hospital of SC

REFERRING VET

Dr. Matthew Stone

INVOICE

22798

DATE

4-1-26

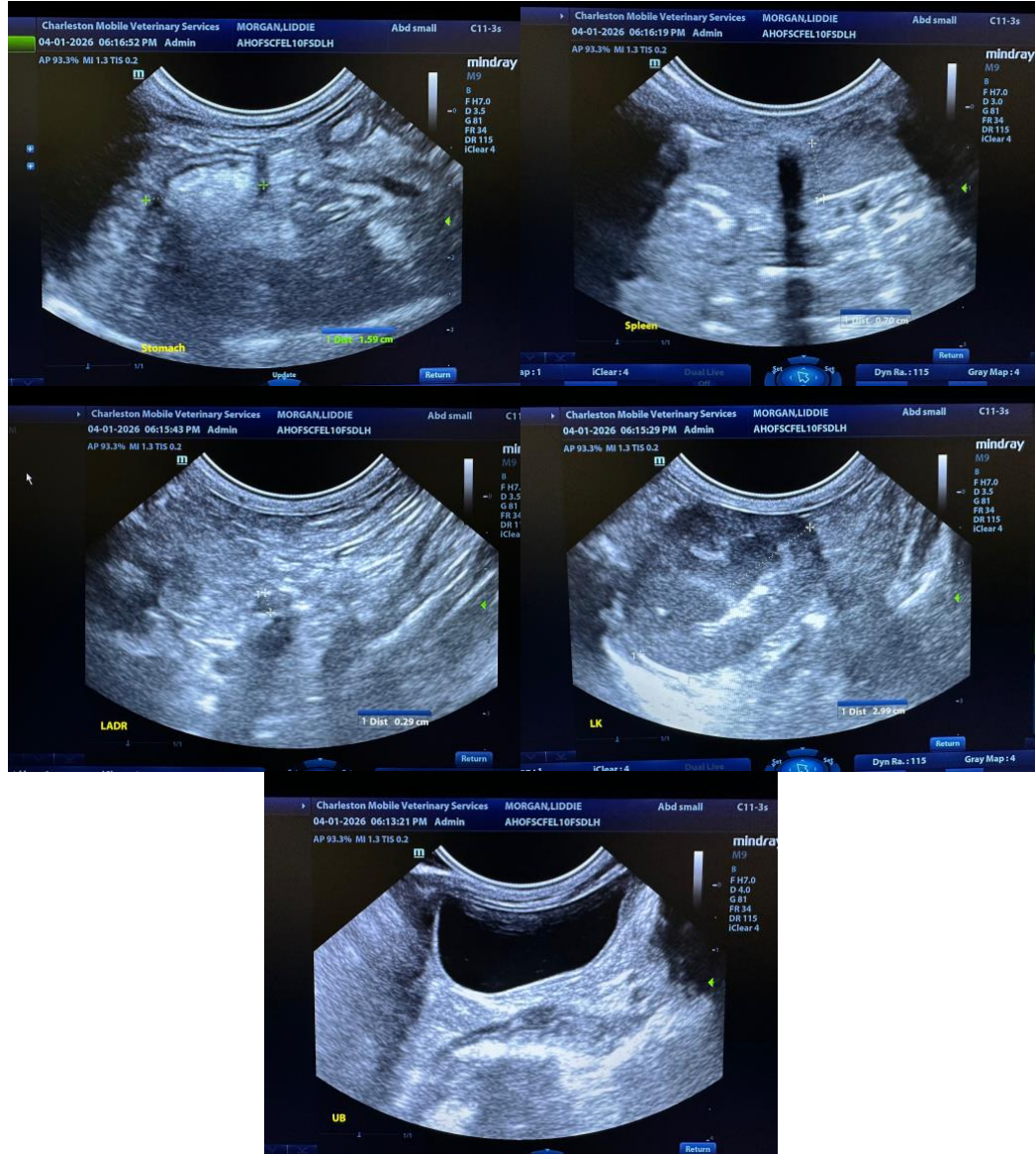

The information and recommendations provided are based on the images presented by the referring veterinarian/sonographer. No evaluation can be communicated regarding pathology that was not visible in the image/video clips provided.

Thank you for this referral. If the clinical or image interpretation does not parallel your findings or if I can be of any further assistance, please contact me.

Andrea Nicastro, MPH, DVM, Diplomate DACVIM (Small Animal Internal Medicine)
info@SonoPath.com