



## PATIENT PRESENTING CLINICAL SIGNS

Ember Wendt History: Intermittent vomiting post vax 2 weeks ago  
Current medications: Cerenia Panto  
**SPECIES** Abnormal PE/Chem/CBC/UA Results: All WNL normal CPL

## Neutered Male ULTRASONOGRAPHIC EXAMINATION OF THE ABDOMEN

### BREED *Urinary System*

Lab The urinary bladder wall is normal in thickness. The mucosal surface is smooth. The bladder is moderately distended. Luminal contents are anechoic. No cystic calculi are observed. The region of the trigone is normal.

### SEX

Female Spayed The left kidney is normal in size (6.36 cm in length) with a normal shape, architecture and smooth peripheral margins. There is a normal 1:3 cortex to medulla ratio with normal corticomedullary distinction. There is no evidence of pyelectasia, nephroliths, infarcts or hydroureter. Renal vasculature is normal.

### AGE

1

The right kidney is normal in size (5.86 cm in length) with a normal shape, architecture and smooth peripheral margins. There is a normal 1:3 cortex to medulla ratio with normal corticomedullary distinction. There is no evidence of pyelectasia, nephroliths, infarcts or hydroureter. Renal vasculature is normal.

### WEIGHT

45

### *Adrenal Glands*

The left adrenal gland is normal in size (0.56 cm at cranial pole) (0.48 cm at caudal pole) with a normal shape and homogenous parenchyma. The glandular echogenicity and detail are unremarkable. Capsule, cortex, and medullary definition are normal. The phrenicoabdominal vein and surrounding vasculature are normal.

### INTERPRETED BY

Andrea Nicastro DVM  
Diplomate ACVIM  
(Sm Animal Internal Med)

The region of the right adrenal gland is evaluated. No obvious pathology is observed in this region.

### IMAGING PERFORMED BY

Jenn

### *Spleen*

The spleen is normal in size (1.34 cm in width at the level of the hilus) with a normal capsular contour. There is appropriate echogenicity and echotexture. No focal lesions are observed. Splenic vasculature is normal.

### HOSPITAL NAME

Rockaway AH

### *Liver*

The liver is subjectively normal in size with normal contours and structure. There is appropriate echogenicity and echotexture. No overt structural evidence of inflammatory, infiltrative, or regenerative pathology is evident. Vascular and biliary tracts are of normal volume with no evidence of congestion.

### REFERRING VET

Dr Schiess

The gallbladder lumen is moderately distended. The wall is thin and smooth. Luminal contents are anechoic. The cystic and common bile ducts are normal/not seen.

### INVOICE

22665

### *Gastrointestinal*

The gastric lumen is not distended. The gastric wall is normal in thickness with a normal layering pattern. The small intestinal lumen is not dilated. The small intestinal wall is normal in thickness with a normal layering pattern and appropriate mural detail. Discreet masses are not identified. The colonic wall is normal. There is no evidence of an obstructive pattern.

### DATE

3-9-26

### *Pancreas*

The region of the pancreas is isoechoic relative to surrounding omental fat. No obvious parenchymal abnormalities are observed. There is no evidence of regional inflammation or effusion.



**PATIENT** *Lymph Nodes*

The abdominal lymph nodes are normal/not visible.

Ember Wendt

*Free Abdomen*

The peritoneal cavity is normal. There is no evidence of inflammation or effusion.

**SPECIES**

Neutered Male

**ULTRASONOGRAPHIC FINDINGS**

**BREED**

Structurally unremarkable abdomen. The previously observed hyperechoic area in the right cranial quadrant is not visualized on today's study.

Lab

**INTERPRETATION OF THE FINDINGS & FURTHER RECOMMENDATIONS**

**SEX**

If the patient's clinical signs recur, consider a recheck abdominal ultrasound.

Female Spayed

**AGE**

1

**WEIGHT**

45

**INTERPRETED BY**

Andrea Nicastro DVM  
Diplomate ACVIM  
(Sm Animal Internal Med)

**IMAGING PERFORMED BY**

Jenn

**HOSPITAL NAME**

Rockaway AH

**REFERRING VET**

Dr Schiess

**INVOICE**

22665

**DATE**

3-9-26

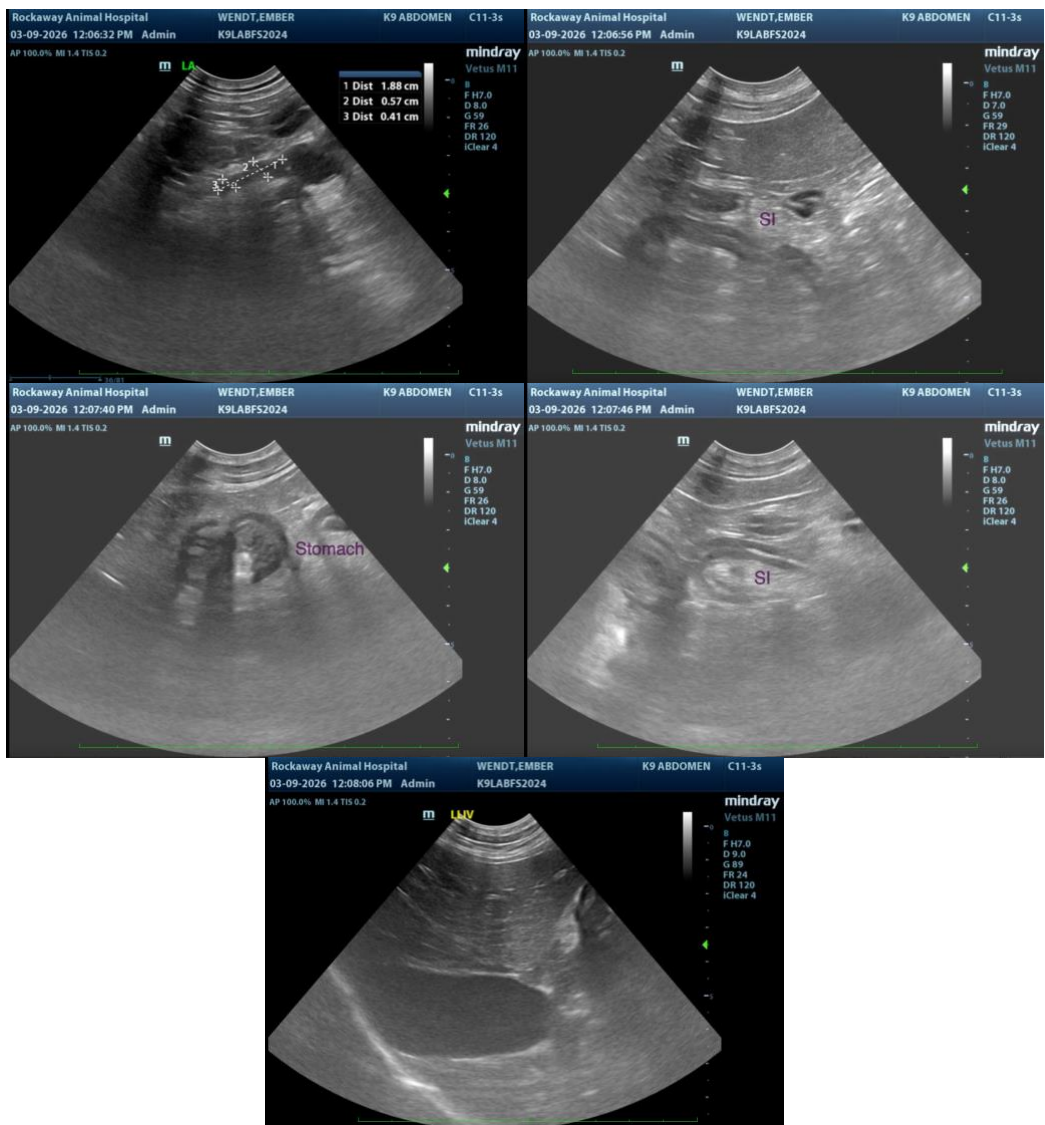



## PATIENT

Ember Wendt

The information and recommendations provided are based on the images presented by the referring veterinarian/sonographer. No evaluation can be communicated regarding pathology that was not visible in the image/video clips provided.

## SPECIES

Neutered Male

Thank you for this referral. If the clinical or image interpretation does not parallel your findings or if I can be of any further assistance, please contact me.

## BREED

Lab

**Andrea Nicastro, MPH, DVM, Diplomate DACVIM (Small Animal Internal Medicine)**  
[info@SonoPath.com](mailto:info@SonoPath.com)

## SEX

Female Spayed

## AGE

1

## WEIGHT

45

## INTERPRETED BY

Andrea Nicastro DVM  
Diplomate ACVIM  
(Sm Animal Internal Med)

## IMAGING PERFORMED BY

Jenn

## HOSPITAL NAME

Rockaway AH

## REFERRING VET

Dr Schiess

## INVOICE

22665

## DATE

3-9-26