



PATIENT

Moira Rose Ekblom

SPECIES

Canine

BREED

Wheaton

SEX

Female

AGE

1 Yr. 2 Months

WEIGHT

32 lbs.

INTERPRETED BY

Andrea Nicastro, DVM,
Diplomate ACVIM
(Small Animal Internal
Medicine)

**IMAGING
PERFORMED BY**

Dr. Scott

HOSPITAL NAME

Ho Ho Kus VH

REFERRING VET

Dr. Scott

INVOICE

13099

DATE

3/8/22

PRESENTING CLINICAL SIGNS

History: Last heat cycle was early January. Owner noted in the last few weeks that her nipples are larger. Planning to spay early April. Owner wants ultrasound to be safe.
Abnormal PE/Chem/CBC/UA Results: BW Pending PE WNL- enlarged nipples

ULTRASONOGRAPHIC EXAMINATION OF THE ABDOMEN

Urinary System

The urinary bladder, trigone, and pelvic urethra are normal in thickness and the mucosal surface is smooth. The bladder lumen is moderately distended with anechoic urine. No masses, inflammatory changes or calculi are observed. Ureteral papillae and visualized portion of the proximal urethra, visible to a depth of 2 cm, are normal.

The left kidney is normal size (4.79 cm in length); normal shape and architecture with smooth peripheral margins. There is a normal 1:3 cortex to medulla ratio with normal corticomedullary distinction. There is no evidence of pyelectasia, nephroliths, infarcts or hydroureter.

The right kidney is normal size (5.23 cm in length); normal shape and architecture with smooth peripheral margins. There is a normal 1:3 cortex to medulla ratio with normal corticomedullary distinction. There is no evidence of pyelectasia, nephroliths, infarcts or hydroureter.

Adrenal Glands

The region of the left adrenal gland is evaluated. No obvious pathology is seen.

The right adrenal gland is normal size (0.97 cm at cranial pole) (0.49 cm at caudal pole) (2.34 cm in length); normal shape; homogenous parenchyma. The glandular echogenicity and detail are unremarkable. Capsule, cortex, and medullary definition are normal. The phrenicoabdominal vein and surrounding vasculature are normal.

Spleen

The spleen is normal in size (1.11 cm in width at the level of the hilus) with a normal capsular contour. There is appropriate echogenicity and echotexture. No focal lesions are observed. Splenic vasculature is normal.

Liver

The liver is subjectively normal in size with normal contours and structure. There is appropriate echogenicity and echotexture. No overt structural evidence of inflammatory, infiltrative or regenerative pathology is evident. Vascular and biliary tracts are of normal volume with no evidence of congestion. No pathological hepatic lymphadenopathy observed. The gall bladder lumen is moderately distended. The wall is thin and smooth. Luminal contents are anechoic. The cystic and common bile ducts are normal/not seen.

Gastrointestinal

The gastric lumen is mildly distended with gas. The gastric wall is normal in thickness with a normal layering pattern. The small intestinal lumen is segmentally dilated with gas. The small intestinal wall thickness is normal with a normal layering pattern and appropriate mural detail. Discreet masses are not identified. The colonic wall is normal. No obstructive disease is noted.



PATIENT

Pancreas

Moira Rose Ekblom

The region of the pancreas is isoechoic relative to surrounding omental fat. No obvious parenchymal abnormalities are observed. There is no evidence of regional inflammation or effusion.

SPECIES

Canine

Free Abdomen

The peritoneal cavity is normal. There is no evidence of inflammation or effusion. The abdominal lymph nodes are normal/not visible.

BREED

Wheaton

Other

The ovaries are subjectively normal in size (left ovary 1.35 x 0.89 cm; right ovary 1.21 x 0.76 cm) and shape. No obvious pathology is observed.

SEX

Female

The proximal right uterine horn measures 0.44 cm in diameter. The uterine body measures 0.74 cm in diameter and appears normal with no luminal distention.

AGE

1 Yr. 2 Months

ULTRASONOGRAPHIC FINDINGS

- Unremarkable abdomen, including the uterus and ovaries.

WEIGHT

32 lbs.

INTERPRETATION OF THE FINDINGS & FURTHER RECOMMENDATIONS

Ovariohysterectomy is strongly recommended. However, emergency surgery does not appear warranted at this time.

INTERPRETED BY

Andrea Nicastro, DVM,
Diplomate ACVIM
(Small Animal Internal
Medicine)

IMAGING PERFORMED BY

Dr. Scott

HOSPITAL NAME

Ho Ho Kus VH

REFERRING VET

Dr. Scott

INVOICE

13099

DATE

3/8/22

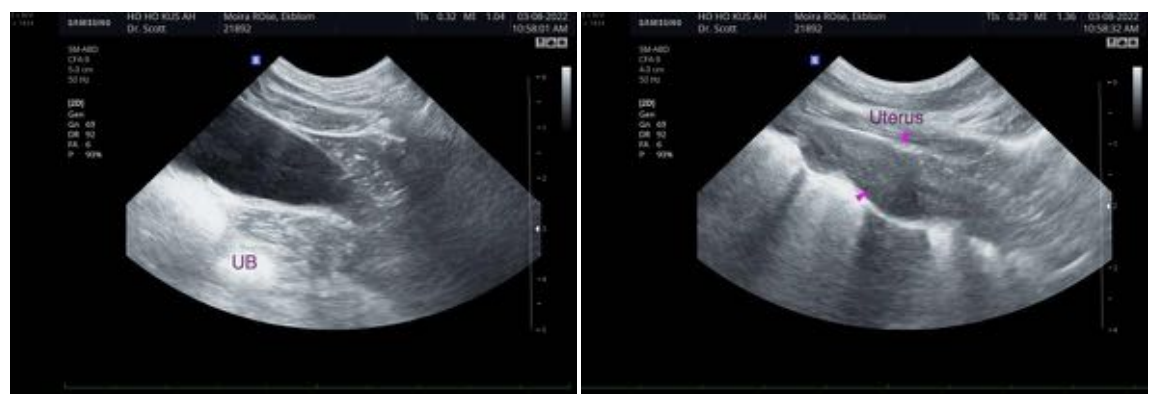



PATIENT

Moira Rose Ekblom

SPECIES

Canine

BREED

Wheaton

SEX

Female

AGE

1 Yr. 2 Months

WEIGHT

32 lbs.

INTERPRETED BY

Andrea Nicastro, DVM,
Diplomate ACVIM
(Small Animal Internal
Medicine)

IMAGING PERFORMED BY

Dr. Scott

HOSPITAL NAME

Ho Ho Kus VH

REFERRING VET

Dr. Scott

INVOICE

13099

DATE
3/8/22



The information and recommendations provided are based on the images presented by the referring



PATIENT

Moira Rose Ekblom

veterinarian/sonographer. No evaluation can be communicated regarding pathology that was not visible in the image/video clips provided.

Thank you for this referral. If the clinical or image interpretation does not parallel your findings or if I can be of any further assistance please contact me.

SPECIES

Canine

Andrea Nicastro, DVM, Diplomate ACVIM (*Small Animal Internal Medicine*)

BREED

Wheaton

Andrea.nicastro@sonopath.com

SEX

Female

AGE

1 Yr. 2 Months

WEIGHT

32 lbs.

INTERPRETED BY

Andrea Nicastro, DVM,
Diplomate ACVIM
(*Small Animal Internal
Medicine*)

**IMAGING
PERFORMED BY**

Dr. Scott

HOSPITAL NAME

Ho Ho Kus VH

REFERRING VET

Dr. Scott

INVOICE

13099

DATE

3/8/22