



PATIENT

Birdie Welch

SPECIES

Canine

BREED

Viszla

SEX

Female Spayed

AGE

8

WEIGHT

Not Provided

INTERPRETED BY

Andrea Nicastrò DVM
Diplomate ACVIM
(Sm Animal Internal Med)

**IMAGING
PERFORMED BY**

Andrea Nicastrò DVM
Diplomate ACVIM
(Sm Animal Internal Med)

HOSPITAL NAME

Central Vet Summerville

REFERRING VET

Dr. Reynolds

INVOICE

22658

DATE

3-6-26

PRESENTING CLINICAL SIGNS

Patient is asymptomatic. Annual bloodwork revealed an ALT of 416. ALP of 182. CBC unremarkable. T4 normal. Heartworm negative.

ULTRASONOGRAPHIC EXAMINATION OF THE ABDOMEN

Urinary System

The urinary bladder wall is normal in thickness. The mucosal surface is smooth. The bladder is mildly distended. Luminal contents are anechoic. No cystic calculi are observed. The region of the trigone and the proximal urethra, visible to a depth of 3.0 cm, are normal.

The left kidney is normal in size (6.71 cm in length) with a normal shape, architecture and smooth peripheral margins. There is a normal 1:3 cortex to medulla ratio with minimal loss of corticomedullary distinction. There is no evidence of pyelectasia, nephroliths, infarcts or hydronephrosis. Renal vasculature is normal.

The right kidney is normal in size (7.07 cm in length) with a normal shape, architecture and smooth peripheral margins. There is a normal 1:3 cortex to medulla ratio with minimal loss of corticomedullary distinction. There is no evidence of pyelectasia, nephroliths, infarcts or hydronephrosis. Renal vasculature is normal.

Adrenal Glands

The left adrenal gland is normal in size (0.45 cm at cranial pole) (0.45 cm at caudal pole) with a normal shape and homogenous parenchyma. The glandular echogenicity and detail are unremarkable. Capsule, cortex, and medullary definition are normal. The phrenicoabdominal vein and surrounding vasculature are normal.

The right adrenal gland is normal in size (0.58 cm at cranial pole) (0.62 cm at caudal pole) with a normal shape and homogenous parenchyma. The glandular echogenicity and detail are unremarkable. Capsule, cortex, and medullary definition are normal. The phrenicoabdominal vein and surrounding vasculature are normal.

Spleen

The spleen is normal-in-width at the level of the hilus (2.21 cm). A 4.9 x 4.3 cm expansile mass, with hyperechoic areas, is observed at the cranial pole. In the remainder of the spleen, the margins are curvilinear and the parenchyma is homogenous. Splenic vasculature is normal with no evidence of thrombosis.

Liver

The liver is subjectively normal in size with normal contours and structure. There is appropriate echogenicity and echotexture. No overt structural evidence of inflammatory, infiltrative, or regenerative pathology is evident. Vascular and biliary tracts are of normal volume with no evidence of congestion. The portal vein to caudal vena cava ratio is approximately 1: 1.

The gallbladder is of normal contours and contains some dependent echogenic debris. The wall is normal in thickness. No choleliths are observed. The cystic and common bile ducts are normal/not seen.

Gastrointestinal

The gastric lumen is not distended. The gastric wall and pylorus are normal in thickness with a normal layering pattern. The pyloric outflow tract is patent. The small intestinal lumen is not dilated. The small intestinal wall is normal in thickness with a normal layering pattern and appropriate mural detail. Discreet masses are not identified. The ileoceocolic junction and colonic wall are normal. The colonic lumen contains some shadowing fecal material. There is no obvious evidence of an obstructive pattern.



PATIENT

Birdie Welch

Pancreas

The region of the pancreas is isoechoic relative to surrounding omental fat. No obvious parenchymal abnormalities are observed. There is no evidence of regional inflammation or effusion.

SPECIES

Canine

Lymph Nodes

The abdominal lymph nodes are normal/not visible.

BREED

Viszla

Free Abdomen

There is no obvious evidence of free fluid.

SEX

Female Spayed

Other

A brief echocardiogram reveals no evidence of pericardial effusion or obvious right atrial/auricular mass.

AGE

8

ULTRASONOGRAPHIC FINDINGS

- An obvious cause for the elevated liver enzymes is not identified in the study. However, a microscopic hepatopathy (i.e., bacterial cholangiohepatitis, Leptospirosis, chronic active hepatitis, copper-associated hepatotoxicity, infiltrative neoplasia (less likely)) is suspected.
- Splenic mass at the cranial pole. This may represent a benign myelolipoma, sarcoma with myelolipomas within, round cell tumor, other.

WEIGHT

Not Provided

INTERPRETATION OF THE FINDINGS & FURTHER RECOMMENDATIONS

INTERPRETED BY

Andrea Nicastrò DVM
Diplomate ACVIM
(Sm Animal Internal Med)

- Fine-needle aspiration of the splenic mass can be considered (assuming normal clotting status). A 25-gauge needle should be used. However, it should be noted that splenic cytology may be inconclusive, and a splenectomy may be necessary to get a definitive diagnosis. If a splenectomy is pursued, liver biopsies with aerobic and anaerobic bile cultures and hepatic copper quantitation should also be performed.

IMAGING PERFORMED BY

Andrea Nicastrò DVM
Diplomate ACVIM
(Sm Animal Internal Med)

- Regarding the elevated liver values, consider the following:

1. Leptospirosis testing (i.e., blood and urine PCR, serology), particularly if the clinical suspicion for disease is high.
2. Laparoscopic or surgical liver biopsies with aerobic and anaerobic bile cultures and hepatic copper quantitation
3. Consider empirical treatment for cholangiohepatitis/ Leptospirosis with amoxicillin-clavulanic acid +/- a fluoroquinolone. If liver values improve with therapy, a 4-6 week course of treatment is recommended.

HOSPITAL NAME

Central Vet Summerville

REFERRING VET

Dr. Reynolds

INVOICE

22658

DATE

3-6-26



PATIENT

Birdie Welch

SPECIES

Canine

BREED

Viszla

SEX

Female Spayed

AGE

8

WEIGHT

Not Provided

INTERPRETED BY

Andrea Nicaastro DVM
 Diplomate ACVIM
 (Sm Animal Internal Med)

IMAGING PERFORMED BY

Andrea Nicaastro DVM
 Diplomate ACVIM
 (Sm Animal Internal Med)

HOSPITAL NAME

Central Vet Summerville

REFERRING VET

Dr. Reynolds

INVOICE

22658

DATE

3-6-26

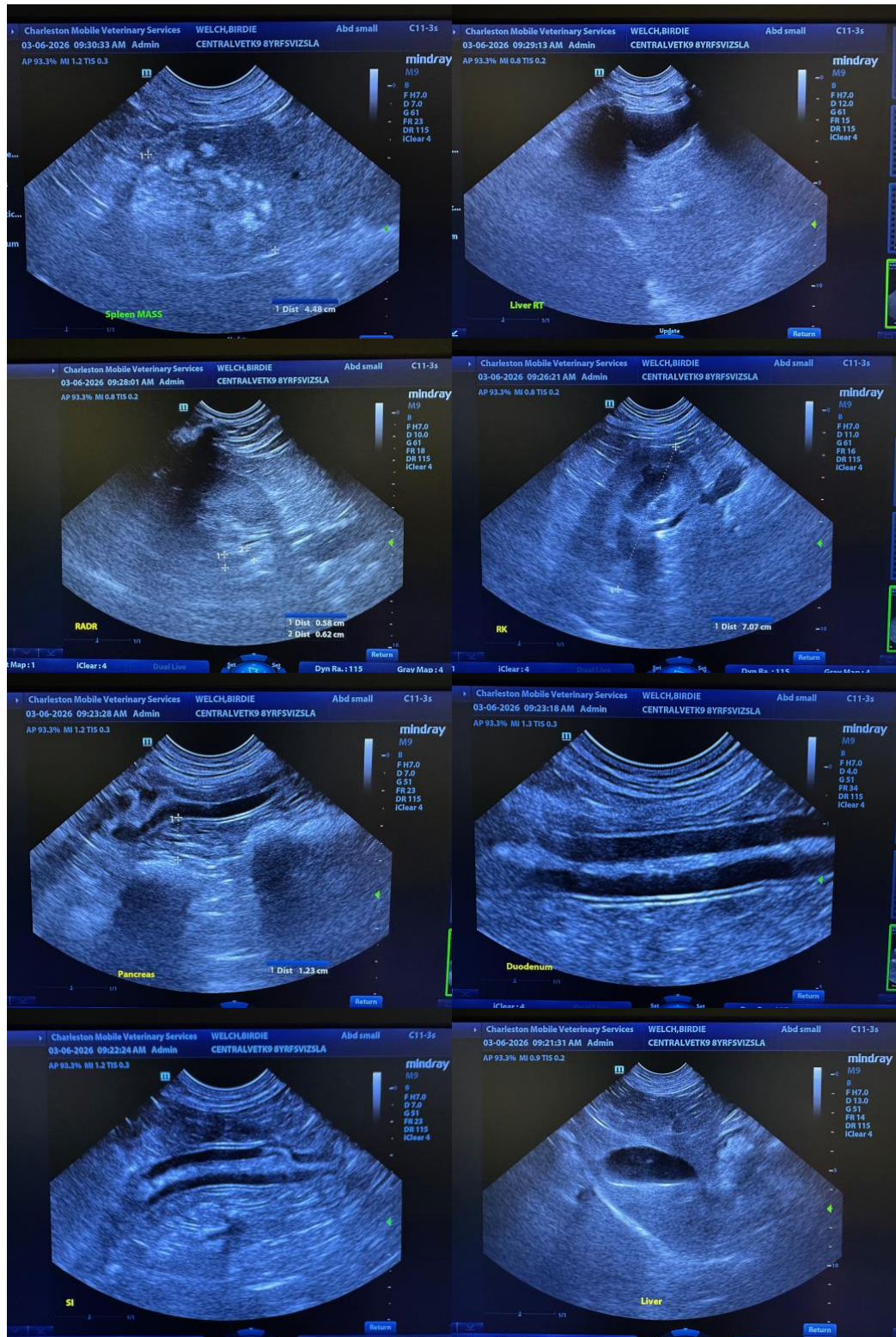



PATIENT

Birdie Welch

SPECIES

Canine

BREED

Viszla

SEX

Female Spayed

AGE

8

WEIGHT

Not Provided

INTERPRETED BY

Andrea Nicastrò DVM
 Diplomate ACVIM
 (Sm Animal Internal Med)

IMAGING PERFORMED BY

Andrea Nicastrò DVM
 Diplomate ACVIM
 (Sm Animal Internal Med)

HOSPITAL NAME

Central Vet Summerville

REFERRING VET

Dr. Reynolds

INVOICE

22658

DATE

3-6-26

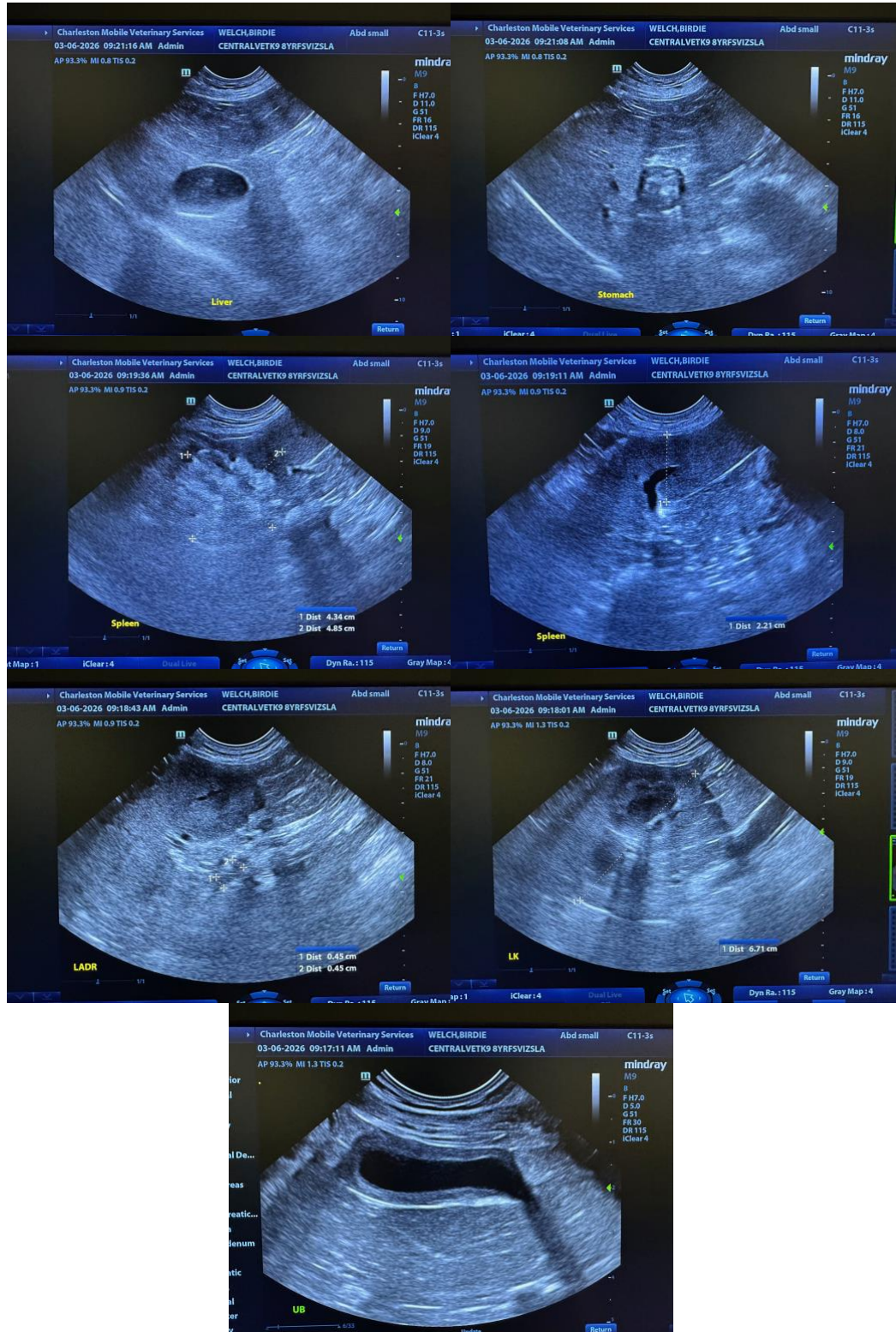



PATIENT

Birdie Welch

The information and recommendations provided are based on the images presented by the referring veterinarian/sonographer. No evaluation can be communicated regarding pathology that was not visible in the image/video clips provided.

SPECIES

Canine

Thank you for this referral. If the clinical or image interpretation does not parallel your findings or if I can be of any further assistance, please contact me.

BREED

Viszla

Andrea Nicastro, MPH, DVM, Diplomate DACVIM (Small Animal Internal Medicine)
info@SonoPath.com

SEX

Female Spayed

AGE

8

WEIGHT

Not Provided

INTERPRETED BY

Andrea Nicastro DVM
Diplomate ACVIM
(Sm Animal Internal Med)

**IMAGING
PERFORMED BY**

Andrea Nicastro DVM
Diplomate ACVIM
(Sm Animal Internal Med)

HOSPITAL NAME

Central Vet Summerville

REFERRING VET

Dr. Reynolds

INVOICE

22658

DATE

3-6-26