



PATIENT

Miley Matheny

SPECIES

Canine

BREED

German Shepherd X

SEX

Spayed Female

AGE

14 Years

WEIGHT

80 Pounds

INTERPRETED BY

Andrea Nicastro, DMV,
Diplomate DACVIM
(Small Animal
Internal Medicine)

**IMAGING
PERFORMED BY**

Rachel Wiley

HOSPITAL NAME

PetvacX AH

REFERRING VET

Dr. Anna Jacob

INVOICE

14478

DATE

3/30/22

PRESENTING CLINICAL SIGNS

History: rDVM requests survey rads and abdominal ultrasound
Abnormal PE/Chem/CBC/UA Results: CBC/CHEM/T4 Within Normal Limits, UA recent UTI treated with antibiotics

ULTRASONOGRAPHIC EXAMINATION OF THE ABDOMEN

Urinary System

The urinary bladder is moderately distended. The wall is normal in thickness with a smooth mucosal surface. Luminal contents are anechoic. No cystic calculi are observed. The region of the trigone is normal.

The left kidney presented subjectively normal in size with a normal shape and architecture with smooth peripheral margins. There is a normal 1:3 cortex to medulla ratio with mild to moderate loss of corticomedullary distinction. There is no evidence of pyelectasia, nephroliths, infarcts or hydroureter. Renal vasculature is normal.

The right kidney presented subjectively normal in size (7.06 cm) with a normal shape and architecture with smooth peripheral margins. There is a normal 1:3 cortex to medulla ratio with mild loss of corticomedullary distinction. There is no evidence of pyelectasia, nephroliths, infarcts or hydroureter. Renal vasculature is normal.

Adrenal Glands

The caudal pole of the left adrenal gland is visualized and is normal in size (0.44 cm in width) with a normal shape, glandular echogenicity and detail. Surrounding vasculature appears normal.

The region of the right adrenal gland is evaluated. No obvious pathology is observed.

Spleen

The spleen is subjectively normal in size with a normal capsular contour. There is appropriate echogenicity and echotexture. No focal lesions are observed. Splenic vasculature is normal.

Liver

The liver is subjectively normal in size with normal curvilinear peripheral contours. The parenchyma is isoechoic relative to the spleen and exhibits mild heterogeneity. No focal distinct lesions are observed. Hepatic vasculature and biliary tracts are of normal volume with no evidence of congestion.

The gall bladder lumen is moderately distended. The wall is thin and smooth. A small amount of aggregated echogenic mostly gravity dependent debris/sludge is observed within the lumen. The cystic and common bile ducts are normal.

Gastrointestinal

The stomach and intestine are free of stasis and exhibit normal peristaltic activity. The gastric lumen is not distended. The gastric wall and pylorus are normal in thickness with a normal layering pattern. The small intestinal lumen is not dilated. The small intestinal wall thickness is normal with a normal layering pattern and appropriate mural detail. Discreet masses are not identified. The colonic wall is normal. No obstructive or overt infiltrative disease is noted.

Pancreas



PATIENT

Miley Matheny

The region of the pancreas is isoechoic relative to surrounding omental fat. No obvious parenchymal abnormalities are observed. There is no evidence of regional inflammation or effusion.

SPECIES

Canine

Free Abdomen

The peritoneal cavity is normal. There is no evidence of inflammation or effusion. The abdominal lymph nodes are normal/not visible.

BREED

German Shepherd X

ULTRASONOGRAPHIC FINDINGS

- Bilateral, nonspecific chronic age-related renal changes

SEX

Spayed Female

INTERPRETATION OF THE FINDINGS & FURTHER RECOMMENDATIONS

- Given the patients age, three-view thoracic radiographs are recommended to evaluate cardiopulmonary status.
- Consider a urine culture and sensitivity, preferably 5-7 days following the last dose of antibiotics, to ensure that the urinary tract infection has resolved.
- Further recommendations should be based on the patients clinical signs.

AGE

14 Years

WEIGHT

80 Pounds

INTERPRETED BY

Andrea Nicastro, DMV,
Diplomate DACVIM
(Small Animal
Internal Medicine)

IMAGING PERFORMED BY

Rachel Wiley

HOSPITAL NAME

PetvacX AH

REFERRING VET

Dr. Anna Jacob

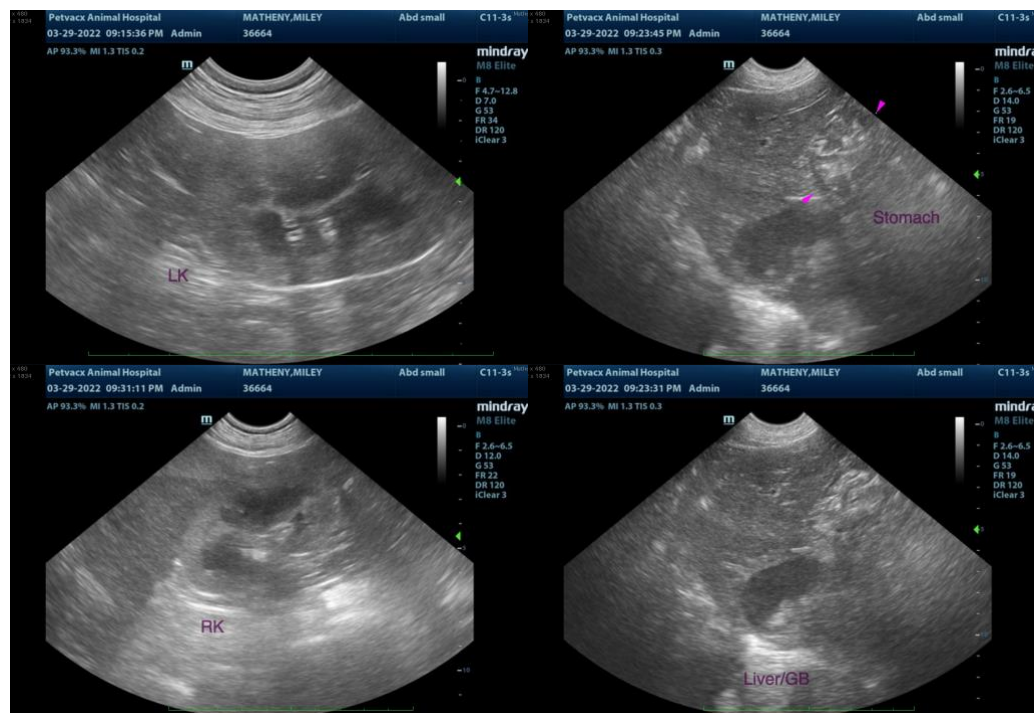

INVOICE

14478

DATE

3/30/22



PATIENT

Miley Matheny

SPECIES

Canine

BREED

German Shepherd X

SEX

Spayed Female

AGE

14 Years

WEIGHT

80 Pounds

INTERPRETED BY

Andrea Nicastro, DMV,
Diplomate DACVIM
(Small Animal
Internal Medicine)

**IMAGING
PERFORMED BY**

Rachel Wiley

HOSPITAL NAME

PetvacX AH

REFERRING VET

Dr. Anna Jacob

INVOICE

14478

DATE

3/30/22



The information and recommendations provided are based on the images presented by the referring veterinarian. No evaluation can be communicated regarding pathology that was not visible in the image/video clips provided.

Thank you for this referral. If the clinical or image interpretation does not parallel your findings or if I can be of any further assistance please contact me.

Andrea Nicastro, DVM, Diplomate DACVIM (Small Animal Internal Medicine)
info@SonoPath.com