



PATIENT

Bella Bean Piper

SPECIES

Feline

BREED

Ragdoll

SEX

Female Spayed

AGE

13

WEIGHT

7.4 lbs

INTERPRETED BY

Andrea Nicastro DVM
Diplomate ACVIM
(Sm Animal Internal Med)

**IMAGING
PERFORMED BY**

Andrea Nicastro DVM
Diplomate ACVIM
(Sm Animal Internal Med)

HOSPITAL NAME

River Oaks AH

REFERRING VET

Dr. Duncan

INVOICE

22749

DATE

3-27-26

PRESENTING CLINICAL SIGNS

Chronic intermittent vomiting with occasional hematemesis.

ULTRASONOGRAPHIC EXAMINATION OF THE ABDOMEN

Urinary System

The urinary bladder is mildly distended. The wall is normal in thickness. The mucosal surface is slightly irregular. A small- to moderate amount of suspended echogenic debris is observed within the lumen. No cystic calculi are observed. The region of the trigone and visible portion of the proximal urethra are normal.

The left kidney is normal in size (3.43 cm in length) with a normal shape, architecture and smooth peripheral margins. There is a normal 1:3 cortex to medulla ratio with minimal- to mild loss of corticomedullary distinction. The cortex is isoechoic relative to the spleen. There is no evidence of pyelectasia, nephroliths, infarcts or hydroureter. Renal vasculature is normal.

The right kidney is normal in size (3.61 cm in length) with a normal shape, architecture and smooth peripheral margins. There is a normal 1:3 cortex to medulla ratio with minimal- to mild loss of corticomedullary distinction. The cortex is isoechoic relative to the spleen. There is no evidence of pyelectasia, nephroliths, infarcts or hydroureter. Renal vasculature is normal.

Adrenal Glands

The left adrenal gland is normal size (0.31 cm width). Normal shape and glandular echogenicity. The phrenicoabdominal vein and surrounding vasculature are normal.

The right adrenal gland is normal size (0.29 cm width). Normal shape and glandular echogenicity. The phrenicoabdominal vein and surrounding vasculature are normal.

Spleen

The spleen is normal in size (0.77 cm in width at the level of the hilus) with a normal capsular contour. There is appropriate echogenicity and echotexture. No focal lesions are observed. Splenic vasculature is normal.

Liver

The liver is subjectively normal in size with normal curvilinear peripheral contours. The parenchyma is isoechoic relative to the spleen and diffusely homogeneous in appearance. No distinct focal lesions are observed. Vascular and biliary tracts are of normal volume with no evidence of congestion. The portal vein to caudal vena cava ratio is approximately 1: 1.

The gallbladder lumen is moderately distended. The wall is thin and smooth. A small amount of echogenic debris is observed within the lumen. The cystic and common bile ducts are normal. The duodenal papilla is normal-in-size (0.22 cm in width).

Gastrointestinal

The stomach and intestine are free of stasis and exhibit normal peristaltic activity. The gastric lumen is not distended. The gastric wall and pylorus are normal in thickness with a normal layering pattern. The pyloric outflow tract is patent. The small intestinal lumen is not dilated. The small intestinal wall thickness is normal. There is disruption in the normal 1:3 muscularis: mucosal ratio in most segments. Discreet masses are not identified. The ileocecal colic junction and colonic wall are normal. The colonic lumen contains some shadowing fecal material. There is no obvious evidence of an obstructive pattern.

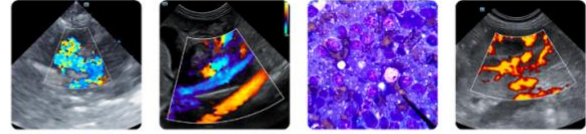

PATIENT

Bella Bean Piper

SPECIES

Feline

BREED

Ragdoll

SEX

Female Spayed

AGE

13

WEIGHT

7.4 lbs

INTERPRETED BY

Andrea Nicastrò DVM
Diplomate ACVIM
(Sm Animal Internal Med)

**IMAGING
PERFORMED BY**

Andrea Nicastrò DVM
Diplomate ACVIM
(Sm Animal Internal Med)

HOSPITAL NAME

River Oaks AH

REFERRING VET

Dr. Duncan

INVOICE

22749

DATE

3-27-26

Pancreas

The pancreas is normal in size with normal peripheral contours. The pancreatic duct is normal. The base and limbs of the pancreas are isoechoic to surrounding omental fat. No focal lesions are observed. There is no evidence of peripancreatic inflammation or effusion.

Lymph Nodes

The abdominal lymph nodes are normal/not visible.

Free Abdomen

There is no obvious evidence of free fluid.

Other

A brief echocardiogram reveals no obvious evidence of pericardial or pleural effusion in the visible window.

ULTRASONOGRAPHIC FINDINGS

Primary Findings

- The small intestinal wall changes could be consistent with inflammatory bowel disease or less likely, emerging lymphoma.

Secondary Findings

- Mild bilateral nonspecific age-related renal changes
- The urinary bladder could be consistent with cells, crystals, exfoliated material, mucous, and/or lipid droplets.

INTERPRETATION OF THE FINDINGS & FURTHER RECOMMENDATIONS

The following diagnostic/treatment recommendations can be considered:

1. Serum cobalamin, folate, PLI and TLI
2. A fecal evaluation for ova/Giardia
3. 3-4-week limited antigen or hydrolyzed protein diet trial to assess for food allergies
4. Initiation with a probiotic may also prove beneficial.
5. Also consider heartworm antigen and antibody testing as heartworm disease can be a cause of chronic vomiting in cats.
6. If the above diagnostics/therapeutics are inconclusive, endoscopic or surgical gastrointestinal biopsies may be warranted. Thoracic radiographs are recommended prior to anesthesia.
7. For patients where chronic vomiting is present but additional diagnostics are not to be performed, consider empirical treatment for Helicobacter gastritis, which includes a 14–21-day course of amoxicillin, metronidazole, clarithromycin and an acid blocker (i.e., omeprazole or famotidine).



PATIENT

Bella Bean Piper

SPECIES

Feline

BREED

Ragdoll

SEX

Female Spayed

AGE

13

WEIGHT

7.4 lbs

INTERPRETED BY

Andrea Nicastro DVM
 Diplomate ACVIM
 (Sm Animal Internal Med)

IMAGING PERFORMED BY

Andrea Nicastro DVM
 Diplomate ACVIM
 (Sm Animal Internal Med)

HOSPITAL NAME

River Oaks AH

REFERRING VET

Dr. Duncan

INVOICE

22749

DATE

3-27-26

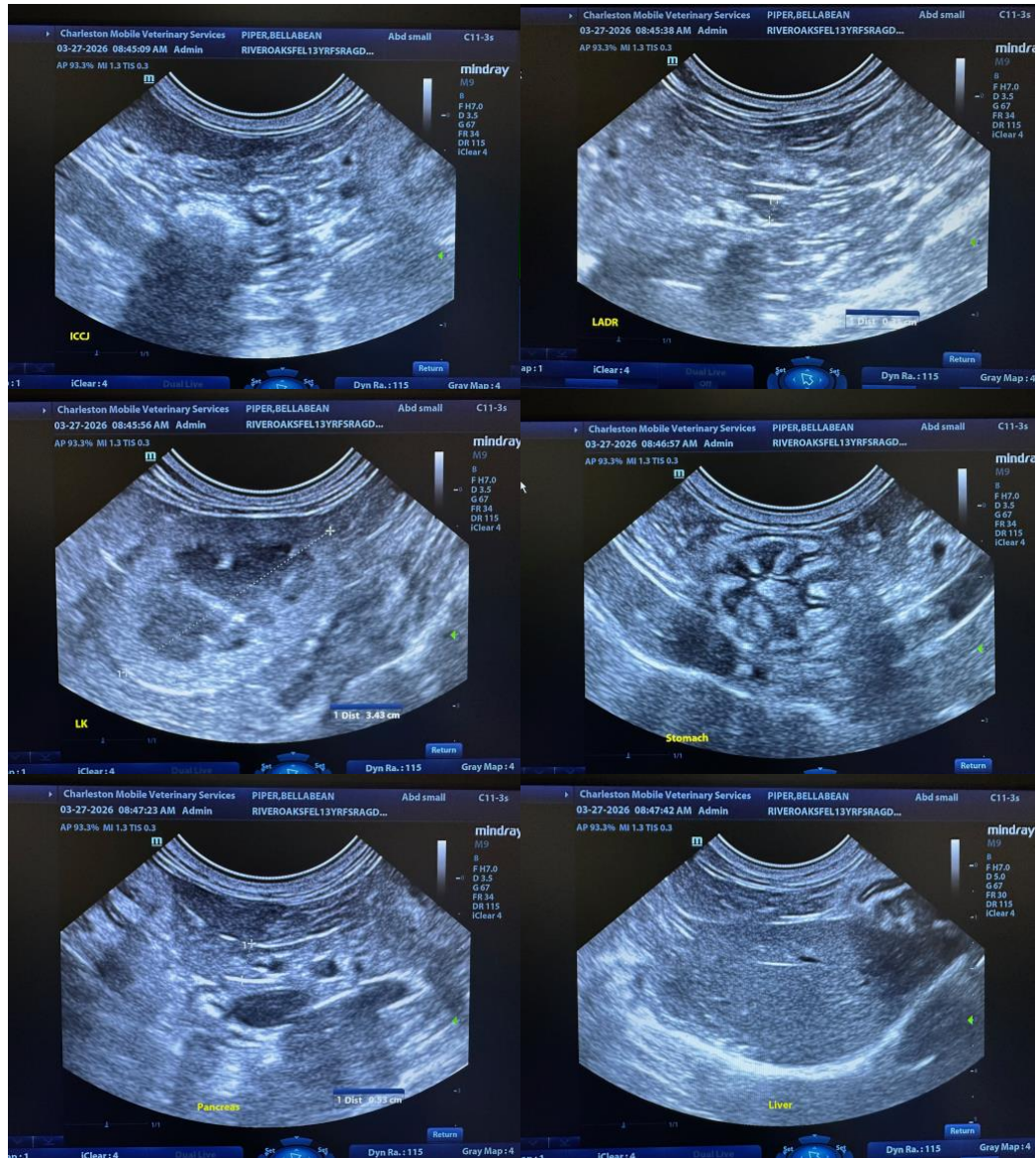

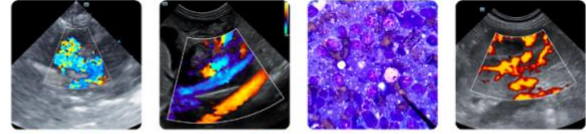

PATIENT

Bella Bean Piper

SPECIES

Feline

BREED

Ragdoll

SEX

Female Spayed

AGE

13

WEIGHT

7.4 lbs

INTERPRETED BY

Andrea Nicastro DVM
 Diplomate ACVIM
 (Sm Animal Internal Med)

IMAGING PERFORMED BY

Andrea Nicastro DVM
 Diplomate ACVIM
 (Sm Animal Internal Med)

HOSPITAL NAME

River Oaks AH

REFERRING VET

Dr. Duncan

INVOICE

22749

DATE

3-27-26

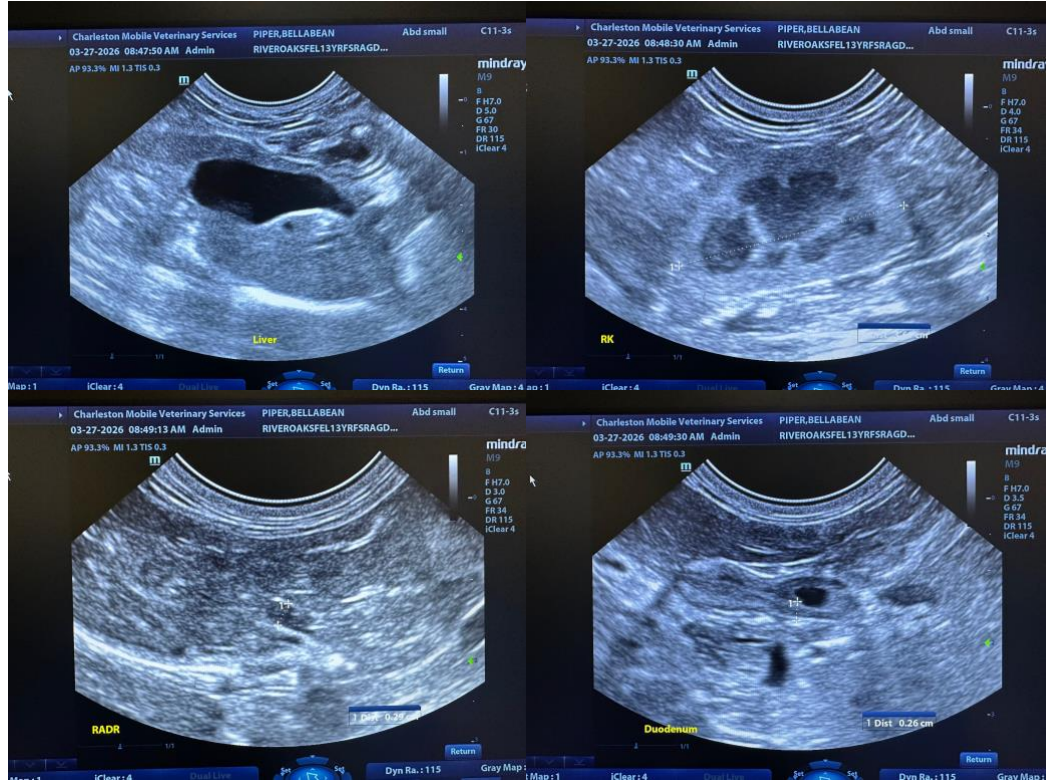



PATIENT

Bella Bean Piper

SPECIES

Feline

BREED

Ragdoll

SEX

Female Spayed

AGE

13

WEIGHT

7.4 lbs

INTERPRETED BY

Andrea Nicastro DVM
 Diplomate ACVIM
 (Sm Animal Internal Med)

IMAGING PERFORMED BY

Andrea Nicastro DVM
 Diplomate ACVIM
 (Sm Animal Internal Med)

HOSPITAL NAME

River Oaks AH

REFERRING VET

Dr. Duncan

INVOICE

22749

DATE

3-27-26

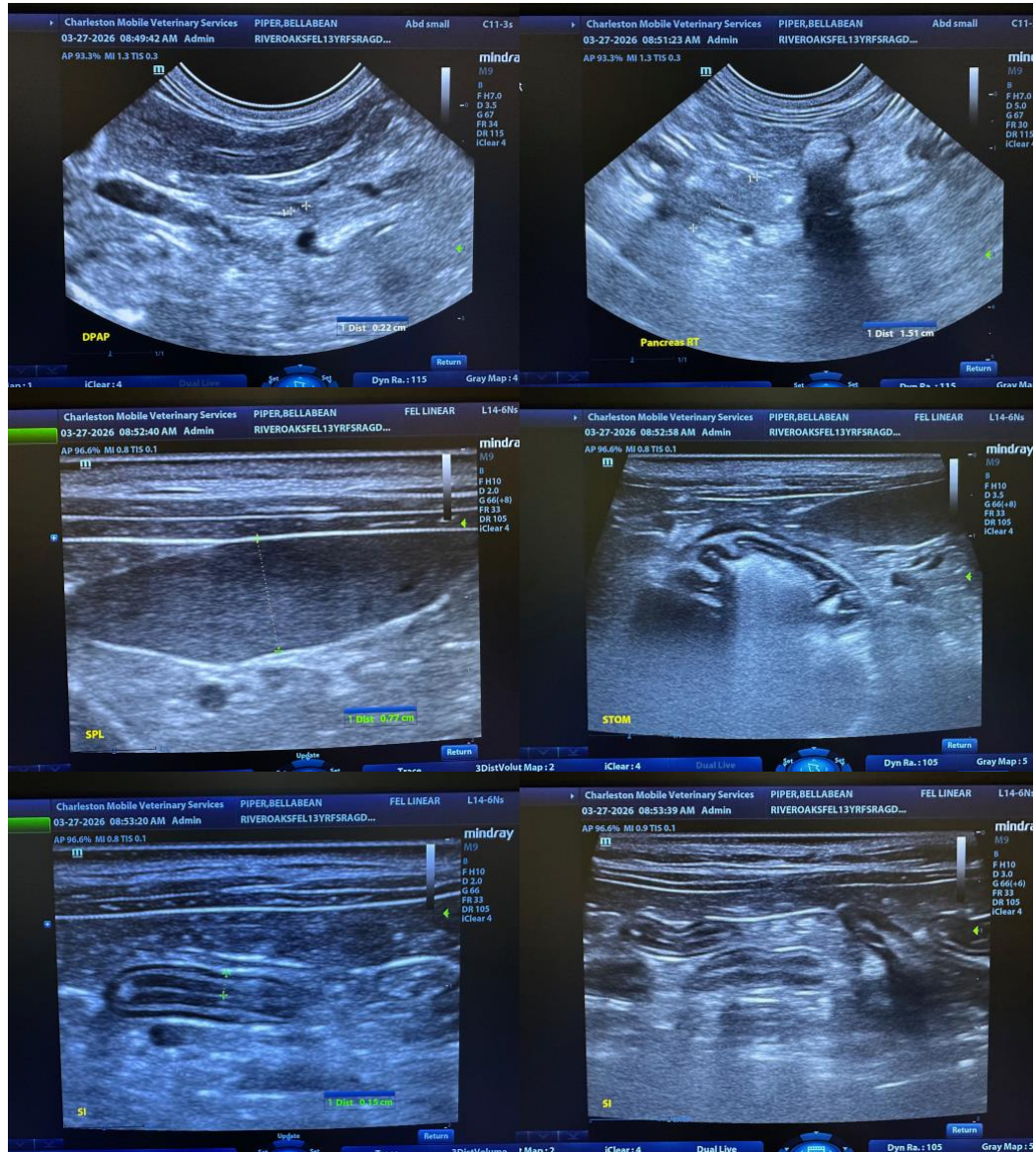

The information and recommendations provided are based on the images presented by the referring veterinarian/sonographer. No evaluation can be communicated regarding pathology that was not visible in the image/video clips provided.

Thank you for this referral. If the clinical or image interpretation does not parallel your findings or if I can be of any further assistance, please contact me.

Andrea Nicastro, MPH, DVM, Diplomate DACVIM (Small Animal Internal Medicine)
info@SonoPath.com