



PATIENT PRESENTING CLINICAL SIGNS

Theo Freda
History: Pancreatitis
Abnormal PE/Chem/CBC/UA Results: CBC unremarkable. Chemistry revealed increased amylase. Pancreatic lipase elevated.

SPECIES

Canine

BREED

Cavalier Mix

SEX

Neutered Male

AGE

6

WEIGHT

11.6 lbs

INTERPRETED BY

Andrea Nicastro, DVM,
 Diplomate ACVIM
 (Small Animal Internal
 Medicine)

IMAGING PERFORMED BY

Dr Nader Shafik

HOSPITAL NAME

Kew Gardens AH

REFERRING VET

Dr Nader Shafik

INVOICE

22740

DATE

3-25-26

ULTRASONOGRAPHIC EXAMINATION OF THE ABDOMEN

Urinary System

The urinary bladder wall is normal in thickness. The mucosal surface is smooth. The bladder is moderately distended. Luminal contents are mostly anechoic. No cystic calculi are observed. The region of the trigone is normal.

The left kidney is normal in size (3.93 cm in length) with a normal shape, architecture and smooth peripheral margins. There is a normal 1:3 cortex to medulla ratio with minimal loss of corticomedullary distinction. There is no evidence of pyelectasia, nephroliths, infarcts or hydroureter.

The right kidney is normal in size (4.11 cm in length) with a normal shape, architecture and smooth peripheral margins. There is a normal 1:3 cortex to medulla ratio with minimal loss of corticomedullary distinction. There is no evidence of pyelectasia, nephroliths, infarcts or hydroureter.

Adrenal Glands

The region of the adrenal glands is evaluated. No obvious pathology is observed in this region.

Spleen

The spleen is normal in size (0.96 cm in width at the level of the hilus) with a normal capsular contour. There is appropriate echogenicity and echotexture. No focal lesions are observed. Splenic vasculature is normal.

Liver

The liver is subjectively normal in size with normal contours and structure. There is appropriate echogenicity and echotexture. No overt structural evidence of inflammatory, infiltrative, or regenerative pathology is evident. Vascular and biliary tracts are of normal volume with no evidence of congestion.

The gallbladder lumen is moderately distended. The wall is thin and smooth. Luminal contents are anechoic. The cystic and common bile ducts are normal/not seen.

Gastrointestinal

The gastric lumen is minimally fluid-distended. The gastric wall is normal in thickness with a normal layering pattern. The small intestinal lumen is not dilated. The small intestinal wall is normal in thickness with a normal layering pattern and appropriate mural detail. Discreet masses are not identified. The colonic wall is normal. There is no evidence of an obstructive pattern.

Pancreas

The region of the pancreas is isoechoic relative to surrounding omental fat. No obvious parenchymal abnormalities are observed. There is no evidence of regional inflammation or effusion.

Lymph Nodes

The abdominal lymph nodes are normal/not visible.

Free Abdomen

The peritoneal cavity is normal. There is no evidence of inflammation or effusion.



PATIENT

Theo Freda

SPECIES

Canine

BREED

Cavalier Mix

SEX

Neutered Male

AGE

6

WEIGHT

11.6 lbs

INTERPRETED BY

Andrea Nicastro, DVM,
Diplomate ACVIM
(Small Animal Internal
Medicine)

**IMAGING
PERFORMED BY**

Dr Nader Shafik

HOSPITAL NAME

Kew Gardens AH

REFERRING VET

Dr Nader Shafik

INVOICE

22740

DATE

3-25-26

ULTRASONOGRAPHIC FINDINGS

Structurally unremarkable abdomen. An obvious cause for the patient's clinical signs is not definitively identified in this study. Considerations include dietary indiscretion, toxicity, food allergy/intolerance, infectious/parasitic disease, inflammatory bowel disease, underlying metabolic issue, other.

INTERPRETATION OF THE FINDINGS & FURTHER RECOMMENDATIONS

- A fecal evaluation for ova and Giardia is recommended, along with prophylactic deworming with fenbendazole.
- Supportive care for acute gastroenteritis is recommended.
- If clinical signs persist despite medical management, further GI work-up may be indicated.

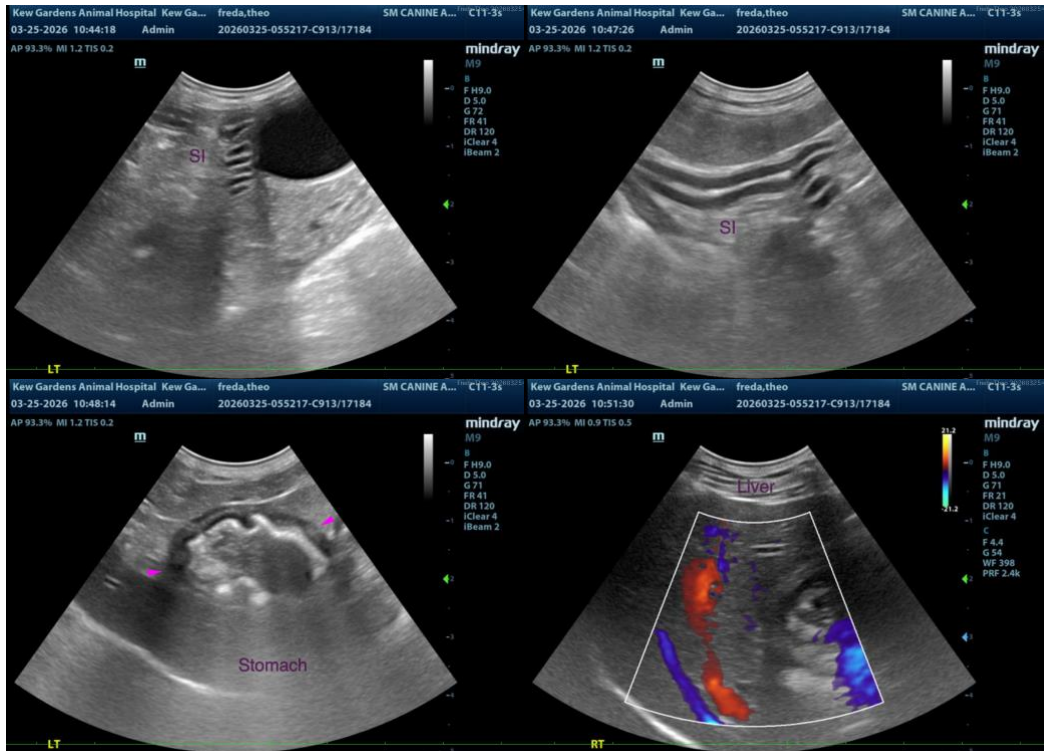

The information and recommendations provided are based on the images presented by the referring veterinarian/sonographer. No evaluation can be communicated regarding pathology that was not visible in the image/video clips provided.

Thank you for this referral. If the clinical or image interpretation does not parallel your findings or if I can be of any further assistance, please contact me.

Andrea Nicastro, MPH, DVM, Diplomate DACVIM (Small Animal Internal Medicine)
info@SonoPath.com

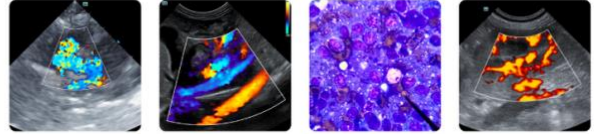

PATIENT

Theo Freda

SPECIES

Canine

BREED

Cavalier Mix

SEX

Neutered Male

AGE

6

WEIGHT

11.6 lbs

INTERPRETED BY

Andrea Nicastro, DVM,
Diplomate ACVIM
(Small Animal Internal
Medicine)

IMAGING PERFORMED BY

Dr Nader Shafik

HOSPITAL NAME

Kew Gardens AH

REFERRING VET

Dr Nader Shafik

INVOICE

22740

DATE

3-25-26