



PATIENT

Kota Horton

SPECIES

Canine

BREED

Beagle

SEX

Neutered Male

AGE

6

WEIGHT

34.3 lbs

INTERPRETED BY

Andrea Nicastrò DVM
Diplomate ACVIM
(Sm Animal Internal Med)

**IMAGING
PERFORMED BY**

Andrea Nicastrò DVM
Diplomate ACVIM
(Sm Animal Internal Med)

HOSPITAL NAME

West Ashley VC

REFERRING VET

Dr Tierney

INVOICE

22642

DATE

3-2-26

PRESENTING CLINICAL SIGNS

Came in for annual bloodwork, feeling fine. Had elevated liver values. ALT 368. ALP 215. Hematocrit 27%. Platelets 93,000. Patient is currently on Denamarin and antibiotics for the elevated liver values. Patient sedated with Dexdomitor and butorphanol for this study.

ULTRASONOGRAPHIC EXAMINATION OF THE ABDOMEN

Urinary System

The urinary bladder wall is normal in thickness. The mucosal surface is smooth. The bladder is moderately distended. Luminal contents are anechoic. No cystic calculi are observed. The region of the trigone and the proximal urethra, visible to a depth of 2 cm, are normal.

The prostate is normal in size (1.00 cm in width) and shape. Parenchyma is homogenous. The prostatic urethra appears normal without evidence of dilation or obstruction.

The left kidney is normal in size (5.78 cm in length) with a normal shape, architecture and smooth peripheral margins. There is a normal 1:3 cortex to medulla ratio with minimal loss of corticomedullary distinction. There is no evidence of pyelectasia, nephroliths, infarcts or hydronephrosis. Renal vasculature is normal.

The right kidney is normal in size (6.34 cm in length) with a normal shape, architecture and smooth peripheral margins. There is a normal 1:3 cortex to medulla ratio with minimal loss of corticomedullary distinction. There is no evidence of pyelectasia, nephroliths, infarcts or hydronephrosis. Renal vasculature is normal.

Adrenal Glands

The left adrenal gland is normal in size (0.46 cm at cranial pole) (0.49 cm at caudal pole) with a normal shape and homogenous parenchyma. The glandular echogenicity and detail are unremarkable. Capsule, cortex, and medullary definition are normal. The phrenicoabdominal vein and surrounding vasculature are normal.

The right adrenal gland is normal in size (1.11 cm at cranial pole) (0.60 cm at caudal pole) with a normal shape and homogenous parenchyma. The glandular echogenicity and detail are unremarkable. Capsule, cortex, and medullary definition are normal. The phrenicoabdominal vein and surrounding vasculature are normal.

Spleen

The spleen is normal in size (1.05 cm in width at the level of the hilus) with a normal capsular contour. There is appropriate echogenicity and echotexture. No focal lesions are observed. Splenic vasculature is normal.

Liver

The liver is subjectively normal in size with normal contours and structure. There is appropriate echogenicity and echotexture. No overt structural evidence of inflammatory, infiltrative, or regenerative pathology is evident. Vascular and biliary tracts are of normal volume with no evidence of congestion. The portal vein to caudal vena cava ratio is approximately 1: 1.

The gallbladder lumen is moderately distended. The wall is thin and smooth. A small amount of aggregated, echogenic, mostly gravity-dependent debris/sludge is observed within the lumen. The cystic and common bile ducts are normal/not seen.

Gastrointestinal

The gastric lumen is not distended. The gastric wall and pylorus are normal in thickness with a normal layering pattern. The pyloric outflow tract is patent. The small intestinal lumen is not dilated. The small



PATIENT

Kota Horton

intestinal wall is normal in thickness with a normal layering pattern and appropriate mural detail. Discreet masses are not identified. The ileoceccocolic junction and colonic wall are normal. There is no evidence of an obstructive pattern.

SPECIES

Canine

Pancreas

The region of the pancreas is isoechoic relative to surrounding omental fat. No obvious parenchymal abnormalities are observed. There is no evidence of regional inflammation or effusion.

BREED

Beagle

Lymph Nodes

A 1.71 x 0.48 cm mesenteric lymph node is visualized.

SEX

Neutered Male

Free Abdomen

There is no obvious evidence of free fluid.

AGE

6

Other

A brief echocardiogram reveals no evidence of pericardial effusion or obvious right atrial/auricular mass.

ULTRASONOGRAPHIC FINDINGS

WEIGHT

34.3 lbs

The prominent mesenteric lymph node is likely reactive, with a low possibility of emerging neoplasia. The abdomen is otherwise structurally unremarkable. An obvious cause for the elevated liver enzymes is not identified in the study. However, a microscopic hepatopathy (i.e., bacterial cholangiohepatitis, Leptospirosis, chronic active hepatitis, copper-associated hepatotoxicity, infiltrative neoplasia (less likely)) is suspected.

INTERPRETED BY

Andrea Nicastrò DVM
 Diplomate ACVIM
 (Sm Animal Internal Med)

INTERPRETATION OF THE FINDINGS & FURTHER RECOMMENDATIONS

- Consider Leptospirosis testing (i.e., blood and urine PCR, serology), particularly if clinical suspicion for disease is high.
- Also consider rechecking the patient's liver values roughly two weeks after initiating antibiotic therapy. If there is no improvement, hepatic tissue sampling (i.e., aspirates or biopsies) should be considered. Biopsies are preferred in that they are more likely to yield a definitive diagnosis. If pursued, aerobic and anaerobic bile cultures and hepatic copper quantitation should also be performed. Three-view thoracic radiographs are recommended prior to anesthesia to assess cardiopulmonary status.

IMAGING PERFORMED BY

Andrea Nicastrò DVM
 Diplomate ACVIM
 (Sm Animal Internal Med)

HOSPITAL NAME

West Ashley VC

REFERRING VET

Dr Tierney

INVOICE

22642

DATE

3-2-26

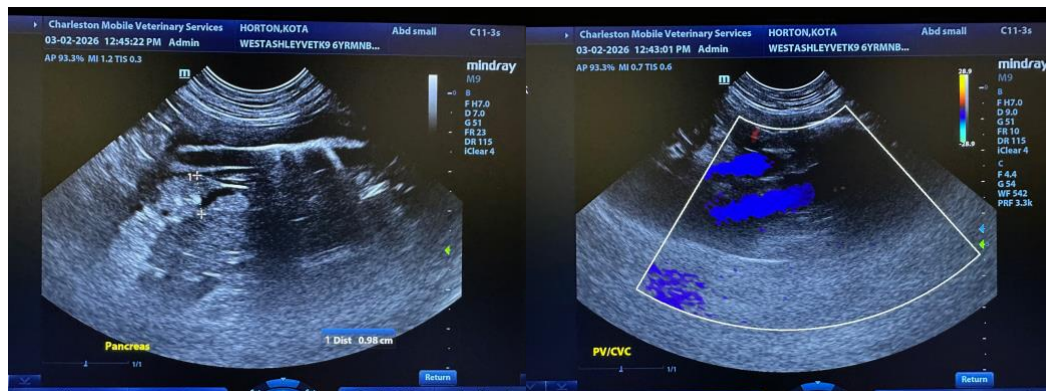



PATIENT

Kota Horton

SPECIES

Canine

BREED

Beagle

SEX

Neutered Male

AGE

6

WEIGHT

34.3 lbs

INTERPRETED BY

Andrea Nicastrò DVM
 Diplomate ACVIM
 (Sm Animal Internal Med)

IMAGING PERFORMED BY

Andrea Nicastrò DVM
 Diplomate ACVIM
 (Sm Animal Internal Med)

HOSPITAL NAME

West Ashley VC

REFERRING VET

Dr Tierney

INVOICE

22642

DATE

3-2-26

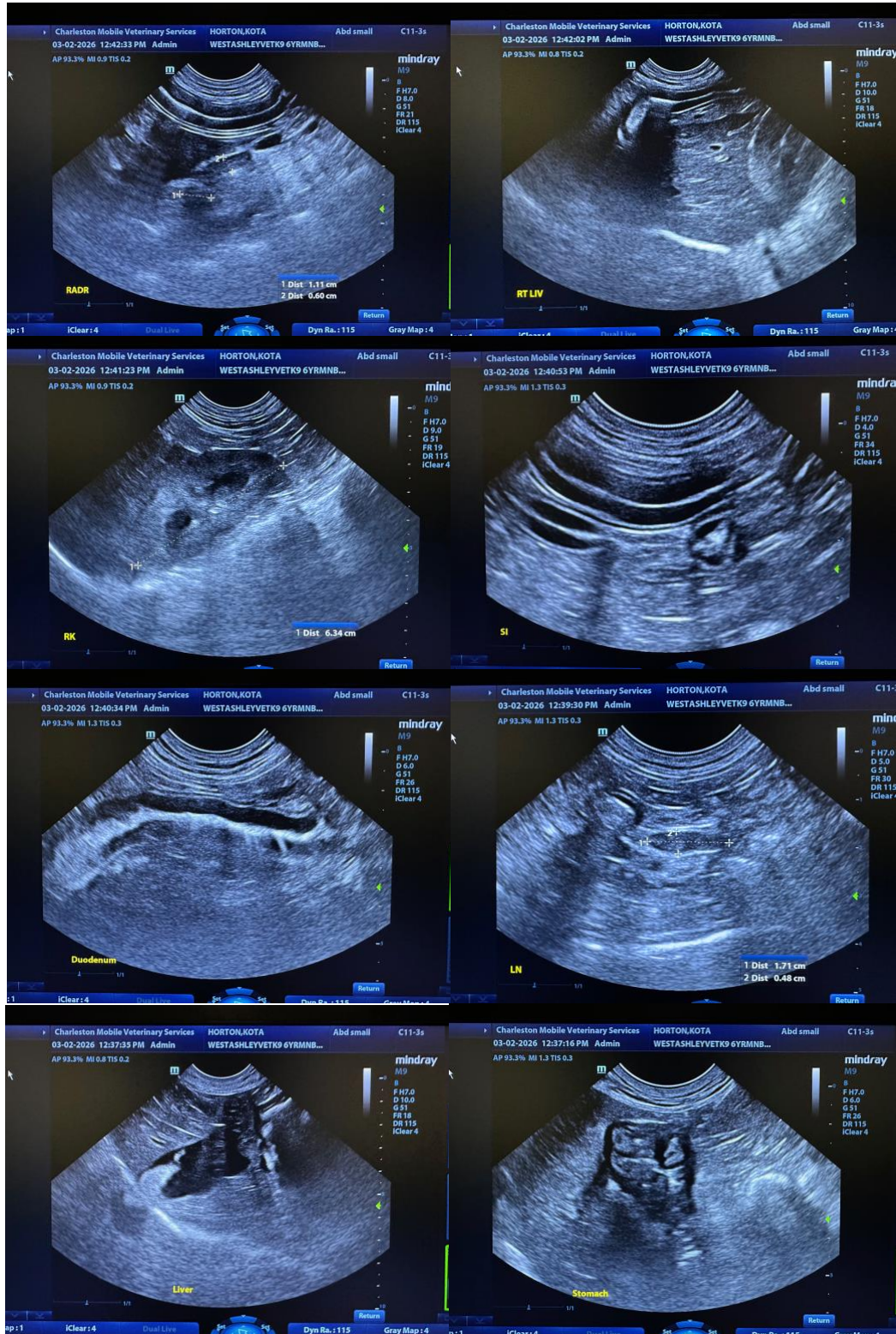



PATIENT

Kota Horton

SPECIES

Canine

BREED

Beagle

SEX

Neutered Male

AGE

6

WEIGHT

34.3 lbs

INTERPRETED BY

Andrea Nicaastro DVM
 Diplomate ACVIM
 (Sm Animal Internal Med)

IMAGING PERFORMED BY

Andrea Nicaastro DVM
 Diplomate ACVIM
 (Sm Animal Internal Med)

HOSPITAL NAME

West Ashley VC

REFERRING VET

Dr Tierney

INVOICE

22642

DATE

3-2-26

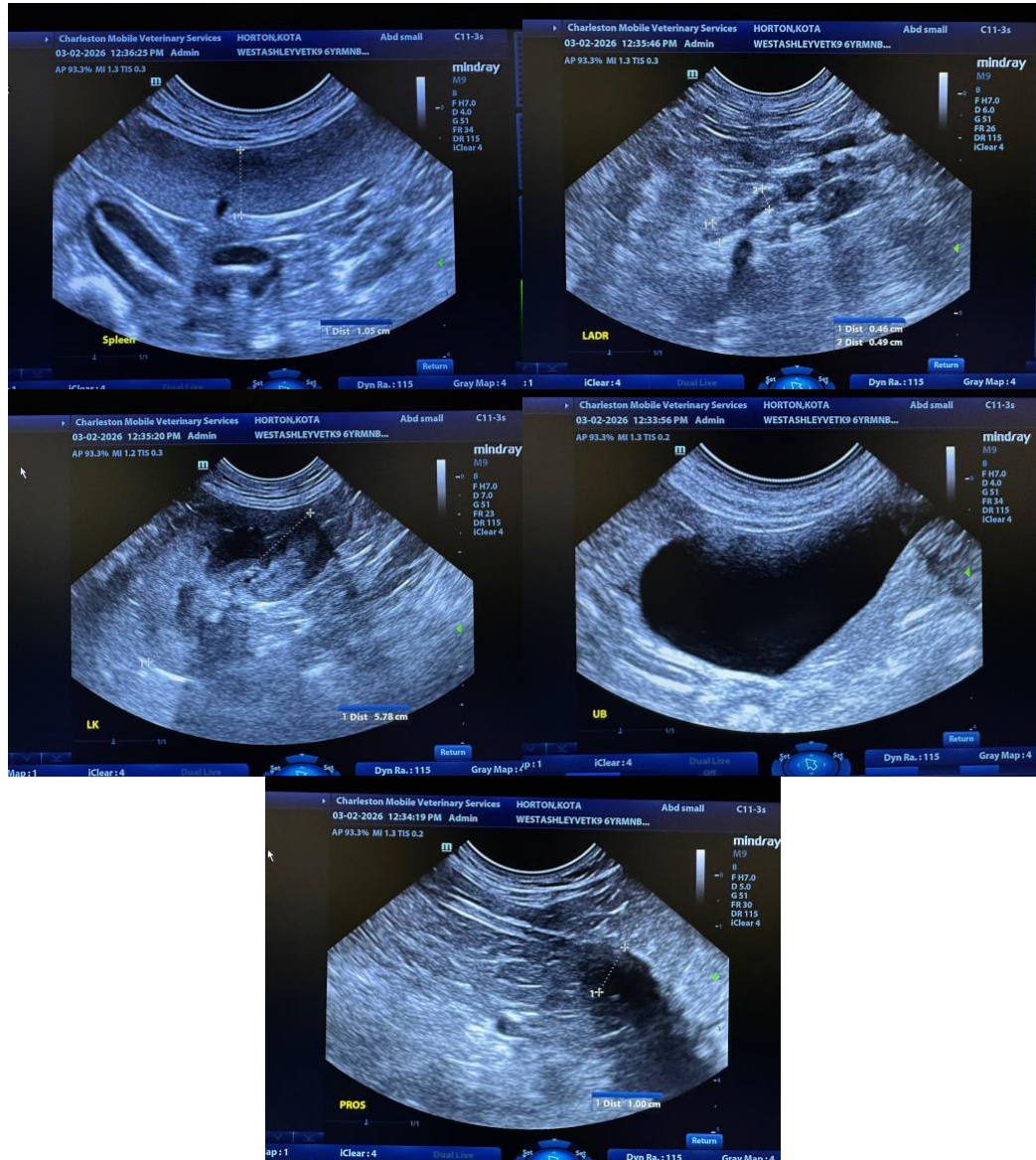

The information and recommendations provided are based on the images presented by the referring veterinarian/sonographer. No evaluation can be communicated regarding pathology that was not visible in the image/video clips provided.

Thank you for this referral. If the clinical or image interpretation does not parallel your findings or if I can be of any further assistance, please contact me.

Andrea Nicaastro, MPH, DVM, Diplomate DACVIM (Small Animal Internal Medicine)
info@SonoPath.com