



PATIENT

Dude Brookover

PRESENTING CLINICAL SIGNS

History: heavily sedated for scan- decreased appetite, vomiting chronic- NSF in labwork

SPECIES

Feline

Urinary System

The urinary bladder, trigone, and pelvic urethra are normal in thickness and the mucosal surface is smooth. The bladder lumen is mildly distended with anechoic urine. No masses, inflammatory changes or calculi are observed. Ureteral papillae and visualized portion of the proximal urethra, visible to a depth of 2 cm, are normal.

BREED

DSH

SEX

Neutered Male

The left kidney is normal size (3.95 cm in length); normal shape and architecture with smooth peripheral margins. There is a normal 1:3 cortex to medulla ratio with minimal to mild loss of corticomedullary distinction. There is no evidence of pyelectasia, nephroliths, infarcts or hydroureter.

AGE

8 years

The right kidney is normal size (4.23 cm in length); normal shape and architecture with smooth peripheral margins. There is a normal 1:3 cortex to medulla ratio with minimal loss of corticomedullary distinction. There is no evidence of pyelectasia, nephroliths, infarcts or hydroureter.

WEIGHT

11.75 lbs

Adrenal Glands

The left adrenal gland is normal size (0.38 cm width). Normal shape and glandular echogenicity. The phrenicoabdominal vein and surrounding vasculature are normal.

The right adrenal gland is normal size (0.40 cm width). Normal shape and glandular echogenicity. The phrenicoabdominal vein and surrounding vasculature are normal.

INTERPRETED BY

Andrea Nicastro, DVM,
Diplomate ACVIM (Small
Animal Internal Medicine)

Spleen

The spleen is normal in size (0.77 cm in width at the level of the hilus) with a normal capsular contour. There is appropriate echogenicity and echotexture. No focal lesions are observed. Splenic vasculature is normal.

IMAGING PERFORMED BY

Loetitia Saint-Jacques, RVT

Liver

The liver is subjectively normal in size with normal contours and structure. There is appropriate echogenicity and echotexture. No overt structural evidence of inflammatory, infiltrative, or regenerative pathology is evident. Vascular and biliary tracts are of normal volume with no evidence of congestion. No pathological hepatic lymphadenopathy observed.

HOSPITAL NAME

Grass Valley VH

The gall bladder lumen is moderately distended. The wall is thin and smooth. Luminal contents are anechoic. The cystic and common bile ducts are normal. The duodenal papilla is normal (0.44 cm in width).

REFERRING VET

Dr. Kristi Cortright

Gastrointestinal

The stomach and intestine are free of stasis and exhibit normal peristaltic activity. The gastric lumen is mildly gas distended. The gastric wall and pylorus are normal in thickness with a normal layering pattern. The pyloric outflow tract is patent. The small intestinal lumen is segmentally dilated with chyme. The small intestinal wall thickness is normal with a normal layering pattern and appropriate mural detail. There is disruption in the normal 1:3 muscularis: mucosal ratio in some segments. Discreet masses are not identified. The ileocecal colic junction and colonic wall are normal. No obstructive disease is noted.

INVOICE

10466

DATE

3/2/22



PATIENT

Dude Brookover

Pancreas

The base and limbs of the pancreas are visible with normal curvilinear peripheral contours. The parenchyma is largely isoechoic relative to surrounding omental fat and slightly mottled in appearance. The pancreatic duct is visible but not overtly dilated. There is no evidence of peripancreatic inflammation or effusion.

SPECIES

Feline

BREED

Free Abdomen

DSH

Trace free fluid is observed. A few prominent cranial and midabdominal lymph nodes are visualized, the largest measuring 2.03 cm in length (mesenteric).

SEX

Other

A brief echocardiogram reveals no evidence of pericardial effusion.

Neutered Male

ULTRASONOGRAPHIC FINDINGS

AGE

Primary Findings

8 years

- The small intestinal wall changes are suggestive of inflammatory bowel disease. There is some potential for emerging lymphoma. However, neoplasia is considered unlikely at this time.
- The lymph node changes are most consistent with reactive lymphadenitis or lymphoid hyperplasia.
- The pancreatic changes are suggestive of age-related remodeling +/- fibrosis. Low-grade pancreatitis is also possible

WEIGHT

11.75 lbs

INTERPRETED BY

Andrea Nicastro, DVM,
Diplomate ACVIM (Small
Animal Internal Medicine)

Secondary Findings

- Minor age-related renal changes
- Trace ascites

IMAGING PERFORMED BY

Loetitia Saint-Jacques, RVT

INTERPRETATION OF THE FINDINGS & FURTHER RECOMMENDATIONS

- Given the patient's clinical history and sonographic findings, a GI Panel (send to Texas A&M), a fecal evaluation for ova and Giardia, and a 6-week limited antigen diet trial are recommended. Depending on the results of these diagnostics/therapeutics, GI biopsies (i.e., endoscopic or surgical), may be necessary to get a definitive diagnosis. If biopsies are not to be pursued and the patient's clinical signs persist, empirical treatment for inflammatory bowel disease (i.e., limited antigen diet, corticosteroids), can be considered as long as the client understands the risk of treatment without a definitive diagnosis.

HOSPITAL NAME

Grass Valley VH

REFERRING VET

Dr. Kristi Cortright

INVOICE

10466

DATE

3/2/22

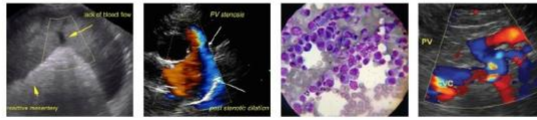

PATIENT

Dude Brookover

SPECIES

Feline

BREED

DSH

SEX

Neutered Male

AGE

8 years

WEIGHT

11.75 lbs

INTERPRETED BY

Andrea Nicastro, DVM,
Diplomate ACVIM (Small
Animal Internal Medicine)

IMAGING PERFORMED BY

Loetitia Saint-Jacques, RVT

HOSPITAL NAME

Grass Valley VH

REFERRING VET

Dr. Kristi Cortright

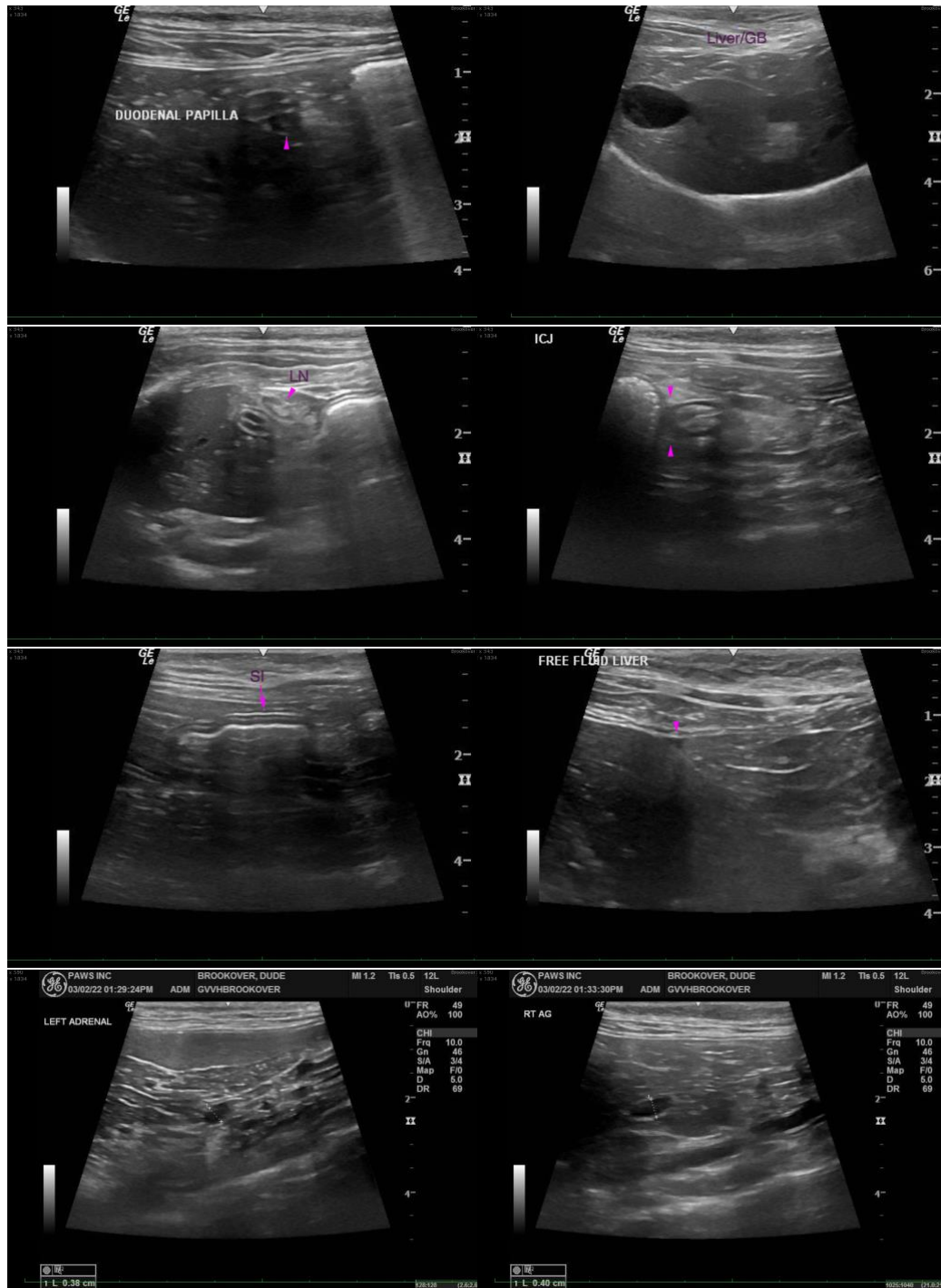

INVOICE

10466

DATE

3/2/22



PATIENT

Dude Brookover

SPECIES

Feline

BREED

DSH

SEX

Neutered Male

AGE

8 years

WEIGHT

11.75 lbs

INTERPRETED BY

Andrea Nicastro, DVM,
Diplomate ACVIM (Small
Animal Internal Medicine)

IMAGING PERFORMED BY

Loetitia Saint-Jacques, RVT

HOSPITAL NAME

Grass Valley VH

REFERRING VET

Dr. Kristi Cortright

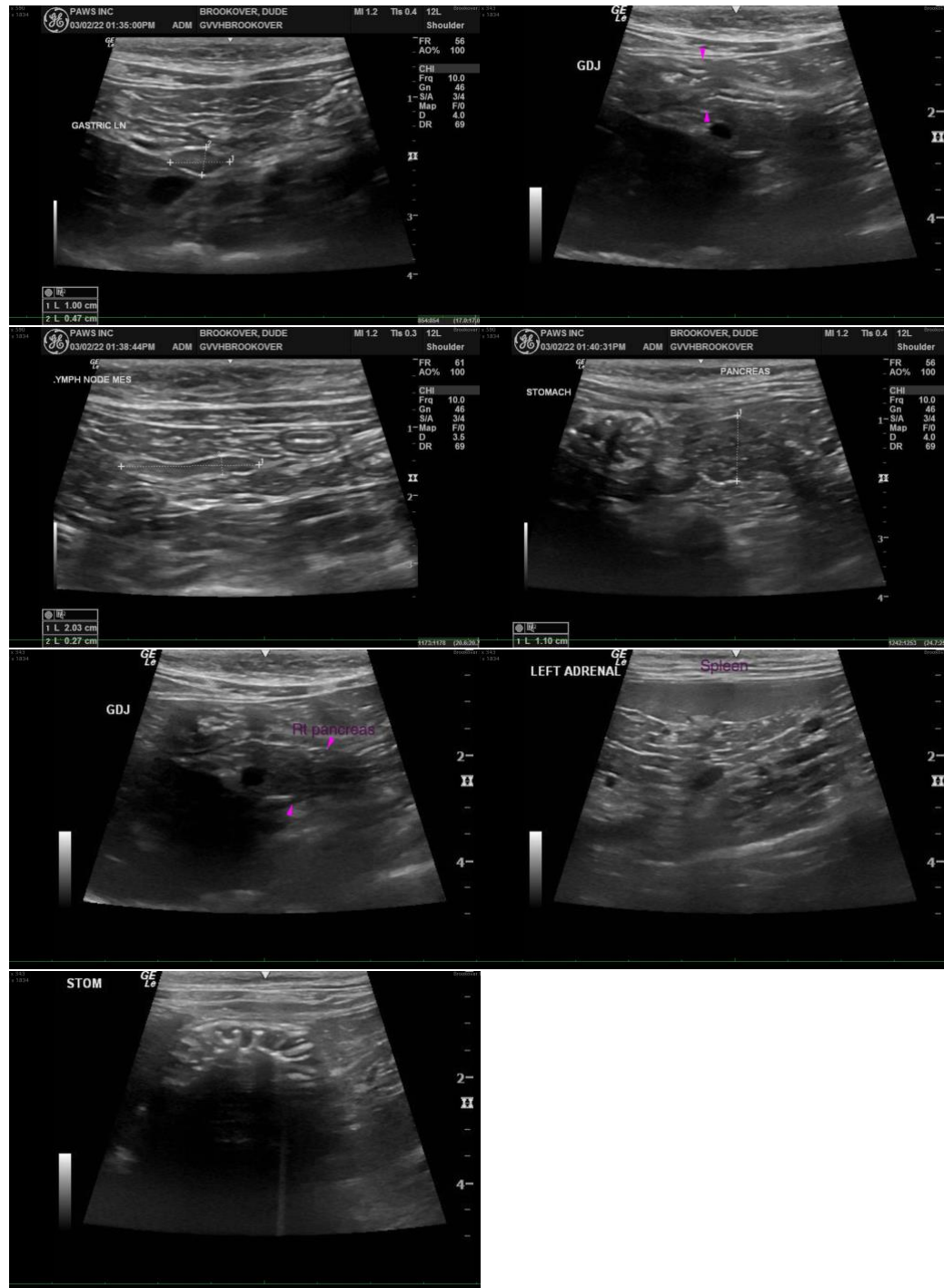

INVOICE

10466

DATE

3/2/22

The information and recommendations provided are based on the images presented by the referring veterinarian/sonographer. No evaluation can be communicated regarding pathology that was not visible in the image/video clips provided.

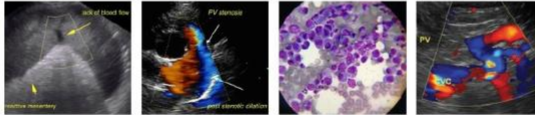

PATIENT

Dude Brookover

Thank you for this referral. If the clinical or image interpretation does not parallel your findings or if I can be of any further assistance, please contact me.

SPECIES

Feline

Andrea Nicastro, DVM, Diplomate DACVIM (Small Animal Internal Medicine)
info@SonoPath.com

BREED

DSH

SEX

Neutered Male

AGE

8 years

WEIGHT

11.75 lbs

INTERPRETED BY

Andrea Nicastro, DVM,
Diplomate ACVIM (*Small
Animal Internal Medicine*)

**IMAGING PERFORMED
BY**

Loetitia Saint-Jacques, RVT

HOSPITAL NAME

Grass Valley VH

REFERRING VET

Dr. Kristi Cortright

INVOICE

10466

DATE

3/2/22