



PATIENT

Hunter Fury

SPECIES

Canine

BREED

Plott Hound Mix

SEX

Neutered Male

AGE

12

WEIGHT

80.5 lbs

INTERPRETED BY

Andrea Nicastrò DVM
Diplomate ACVIM
(Sm Animal Internal Med)

**IMAGING
PERFORMED BY**

Andrea Nicastrò DVM
Diplomate ACVIM
(Sm Animal Internal Med)

HOSPITAL NAME

Central VH Summerville

REFERRING VET

Dr Ott

INVOICE

22694

DATE

3-16-26

PRESENTING CLINICAL SIGNS

A few-day history of not eating or drinking – lethargy. Urinated in the house. Bloodwork revealed ALP 498. ALT 142. CBC unremarkable. T4 normal. Heartworm negative. Fecal negative. Patient improved. This morning is eating.

ULTRASONOGRAPHIC EXAMINATION OF THE ABDOMEN

Urinary System

The urinary bladder is mildly distended with anechoic urine. The wall in the region of the apex is moderately thickened (up to 0.76 cm) with a slightly irregular mucosal surface. The wall tapers to a normal thickness as it extends towards the cystourethral junction. No cystic calculi are observed. The region of the trigone and the proximal urethra, visible to a depth of 3.0 cm, are normal.

The prostate is normal in size (0.92 cm in width) and shape. Parenchyma is homogenous. The prostatic urethra appears normal without evidence of dilation or obstruction.

The left kidney is normal in size (7.53 cm in length) with a normal shape, architecture and smooth peripheral margins. There is a normal 1:3 cortex to medulla ratio with mild- to moderate loss of corticomedullary distinction. There is no evidence of pyelectasia, nephroliths, infarcts or hydronephrosis. Renal vasculature is normal.

The right kidney is normal in size (7.60 cm in length) with a normal shape, architecture and smooth peripheral margins. There is a normal 1:3 cortex to medulla ratio with mild- to moderate loss of corticomedullary distinction. There is no evidence of pyelectasia, nephroliths, infarcts or hydronephrosis. Renal vasculature is normal.

Adrenal Glands

The left adrenal gland is normal in size (0.77 cm at cranial pole) (0.77 cm at caudal pole) with a normal shape and homogenous parenchyma. The glandular echogenicity and detail are unremarkable. Capsule, cortex, and medullary definition are normal. The phrenicoabdominal vein and surrounding vasculature are normal.

The right adrenal gland is normal in size (1.14 cm at cranial pole) (0.73 cm at caudal pole) with a normal shape and homogenous parenchyma. The glandular echogenicity and detail are unremarkable. Capsule, cortex, and medullary definition are normal. The phrenicoabdominal vein and surrounding vasculature are normal.

Spleen

The spleen is normal in size (1.85 cm in width at the level of the hilus) with a normal capsular contour. There is appropriate echogenicity and echotexture. No focal lesions are observed. Splenic vasculature is normal.

Liver

The liver is subjectively normal in size with normal curvilinear peripheral contours. The parenchyma is hypoechoic relative to the spleen and slightly mottled in appearance. No distinct focal lesions are observed. Hepatic vasculature and intrahepatic biliary tracts are of normal volume with no evidence of congestion. The portal vein to caudal vena cava ratio is approximately 1: 1.

The gallbladder is of normal contours and contains some dependent echogenic debris. The wall is normal in thickness. No choleliths are observed. The cystic and common bile ducts are normal/not seen.

Gastrointestinal

The gastric lumen is mildly to moderately-distended with ingesta. The gastric wall and pylorus are normal



PATIENT

Hunter Fury

SPECIES

Canine

BREED

Plott Hound Mix

SEX

Neutered Male

AGE

12

WEIGHT

80.5 lbs

INTERPRETED BY

Andrea Nicastrò DVM
Diplomate ACVIM
(Sm Animal Internal Med)

**IMAGING
PERFORMED BY**

Andrea Nicastrò DVM
Diplomate ACVIM
(Sm Animal Internal Med)

HOSPITAL NAME

Central VH Summerville

REFERRING VET

Dr Ott

INVOICE

22694

DATE

3-16-26

in thickness with a normal layering pattern. The pyloric outflow tract is patent. The small intestinal lumen is not dilated. The small intestinal wall is normal in thickness with a normal layering pattern and appropriate mural detail. Discreet masses are not identified. The ileoceocolic junction and colonic wall are normal. The colonic lumen contains some shadowing fecal material. There is no obvious evidence of an obstructive pattern.

Pancreas

The right limb of the pancreas is visible with normal curvilinear peripheral contours. The parenchyma is largely isoechoic relative to surrounding omental fat and slightly mottled in appearance. The pancreatic duct is visible but not overtly dilated. There is no evidence of peripancreatic inflammation or effusion.

Lymph Nodes

The abdominal lymph nodes are normal/not visible.

Free Abdomen

There is no obvious evidence of free fluid.

Other

A brief echocardiogram reveals no evidence of pericardial effusion or obvious right atrial/auricular mass.

ULTRASONOGRAPHIC FINDINGS

Primary Findings

- The hepatic changes could be consistent with benign age-related parenchymal remodeling or regenerative nodular hyperplasia, with a lower possibility of inflammatory disease, infiltrative neoplasia, hepatotoxicosis, fibrosis and/or other hepatopathy.
- Gallbladder debris, non-mucocele
- The pancreatic changes are most consistent with age-related parenchymal remodeling, potentially secondary to a prior inflammatory episode, early fibrosis or chronic pancreatitis.

Secondary Findings

- Bilateral nonspecific age-related renal changes
- The urinary bladder wall changes could be consistent with cystitis or may be artifactual due to lack of full repletion.
- If the patient was fasted for this study, the presence of ingesta within the gastric lumen could suggest delayed gastric emptying.

*An obvious cause for the patient's clinical signs is not definitively identified in this study. Considerations include a microscopic enteropathy (i.e., food allergy/intolerance, inflammatory bowel disease, infectious/parasitic disease), underlying metabolic issue, other.



PATIENT

Hunter Fury

SPECIES

Canine

BREED

Plott Hound Mix

SEX

Neutered Male

AGE

12

WEIGHT

80.5 lbs

INTERPRETED BY

Andrea Nicastrò DVM
Diplomate ACVIM
(Sm Animal Internal Med)

IMAGING PERFORMED BY

Andrea Nicastrò DVM
Diplomate ACVIM
(Sm Animal Internal Med)

HOSPITAL NAME

Central VH Summerville

REFERRING VET

Dr Ott

INVOICE

22694

DATE

3-16-26

INTERPRETATION OF THE FINDINGS & FURTHER RECOMMENDATIONS

- Given the patient is clinically improving, continued supportive care is recommended. If clinical signs recur, further work-up (i.e., GI panel, resting cortisol level, GI biopsies) may be indicated.
- Serial monitoring (i.e., every 3-4 months) of the patient's liver values is recommended. If liver values continue to increase, a repeat abdominal ultrasound +/- hepatic tissue sampling may be warranted.
- Regarding the urinary bladder wall changes and urinary accident, a urinalysis +/- culture and sensitivity should be considered.

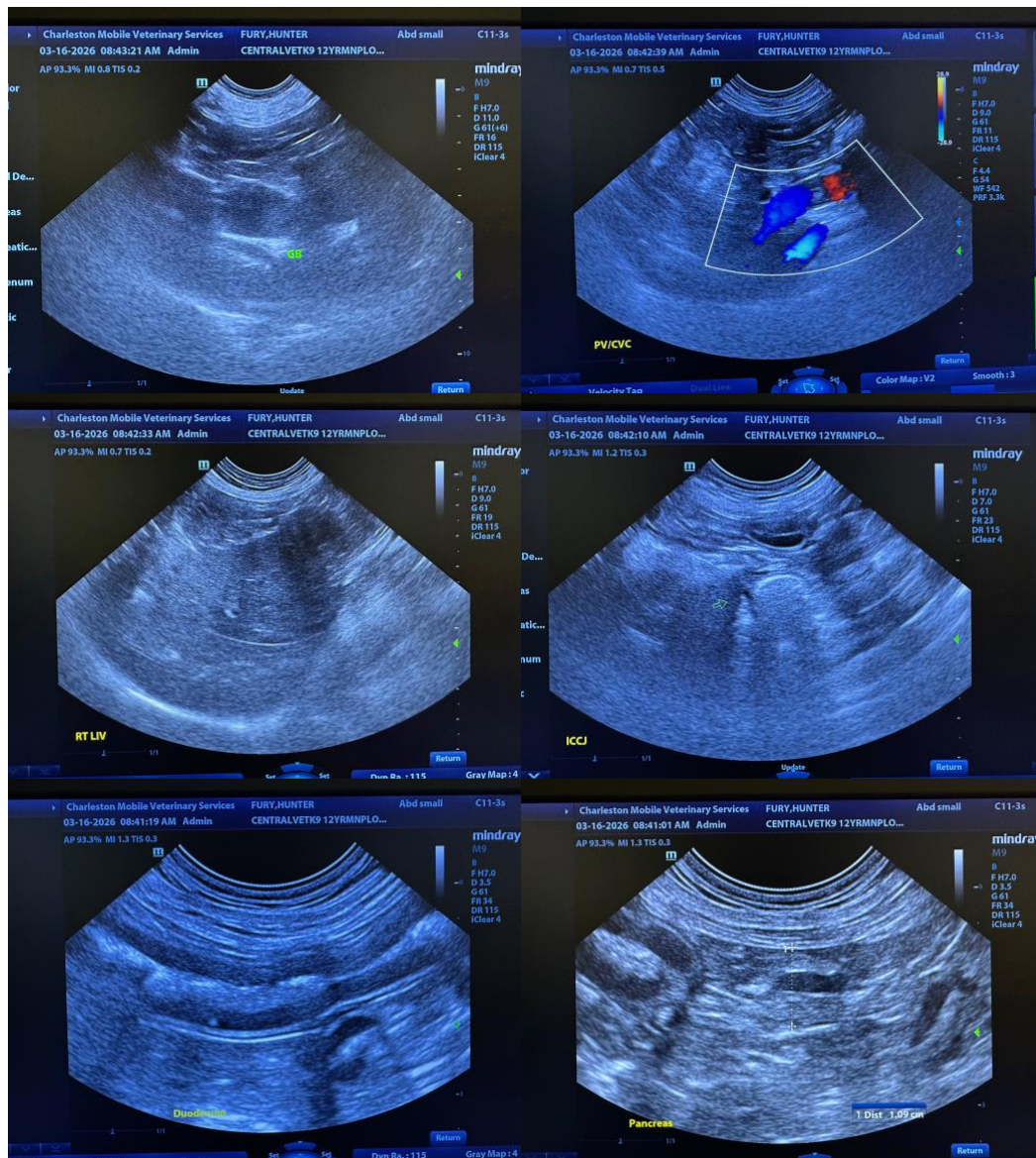



PATIENT

Hunter Fury

SPECIES

Canine

BREED

Plott Hound Mix

SEX

Neutered Male

AGE

12

WEIGHT

80.5 lbs

INTERPRETED BY

Andrea Nicastrò DVM
 Diplomate ACVIM
 (Sm Animal Internal Med)

IMAGING PERFORMED BY

Andrea Nicastrò DVM
 Diplomate ACVIM
 (Sm Animal Internal Med)

HOSPITAL NAME

Central VH Summerville

REFERRING VET

Dr Ott

INVOICE

22694

DATE

3-16-26

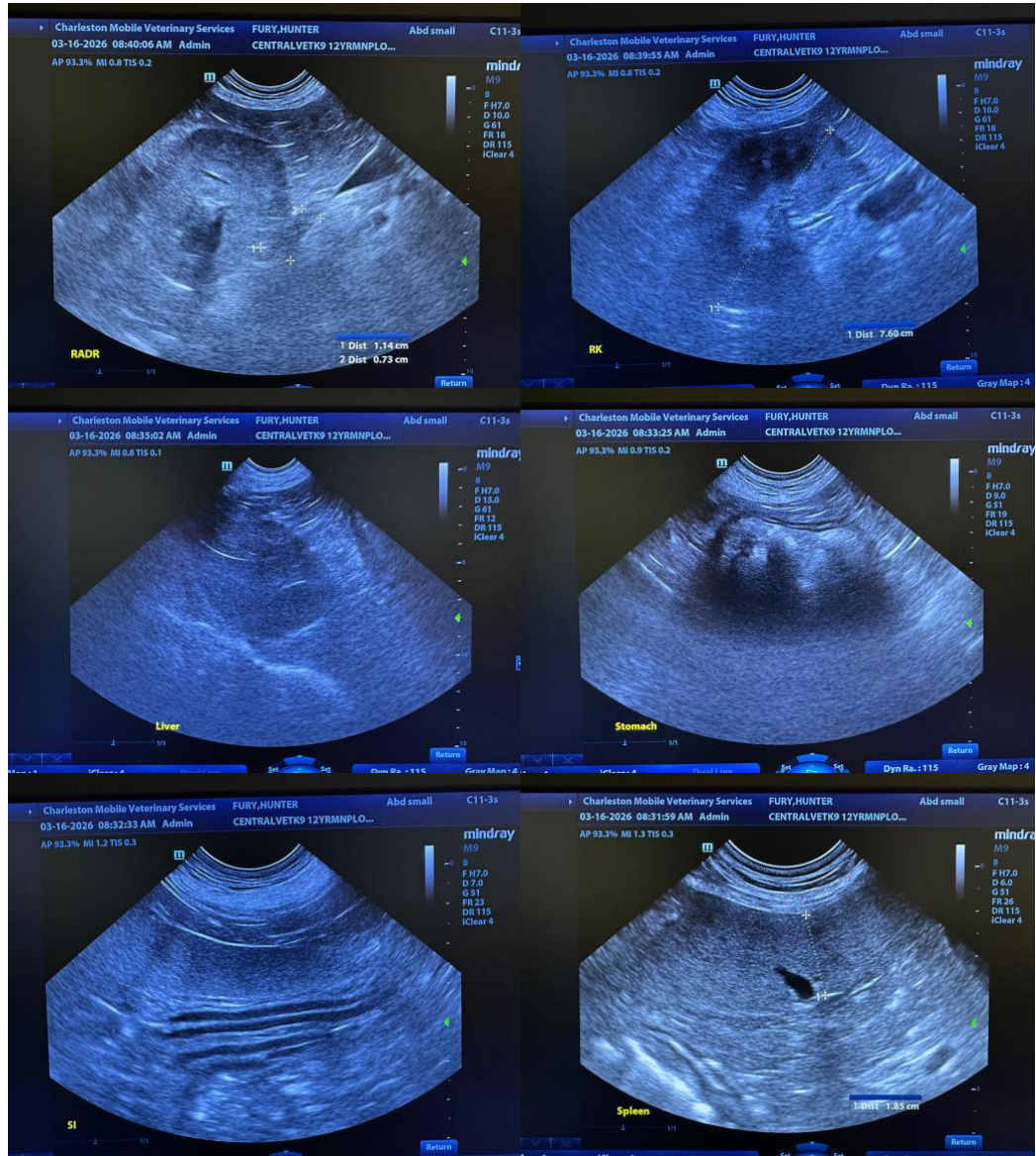



PATIENT

Hunter Fury

SPECIES

Canine

BREED

Plott Hound Mix

SEX

Neutered Male

AGE

12

WEIGHT

80.5 lbs

INTERPRETED BY

Andrea Nicastrò DVM
 Diplomate ACVIM
 (Sm Animal Internal Med)

IMAGING PERFORMED BY

Andrea Nicastrò DVM
 Diplomate ACVIM
 (Sm Animal Internal Med)

HOSPITAL NAME

Central VH Summerville

REFERRING VET

Dr Ott

INVOICE

22694

DATE

3-16-26

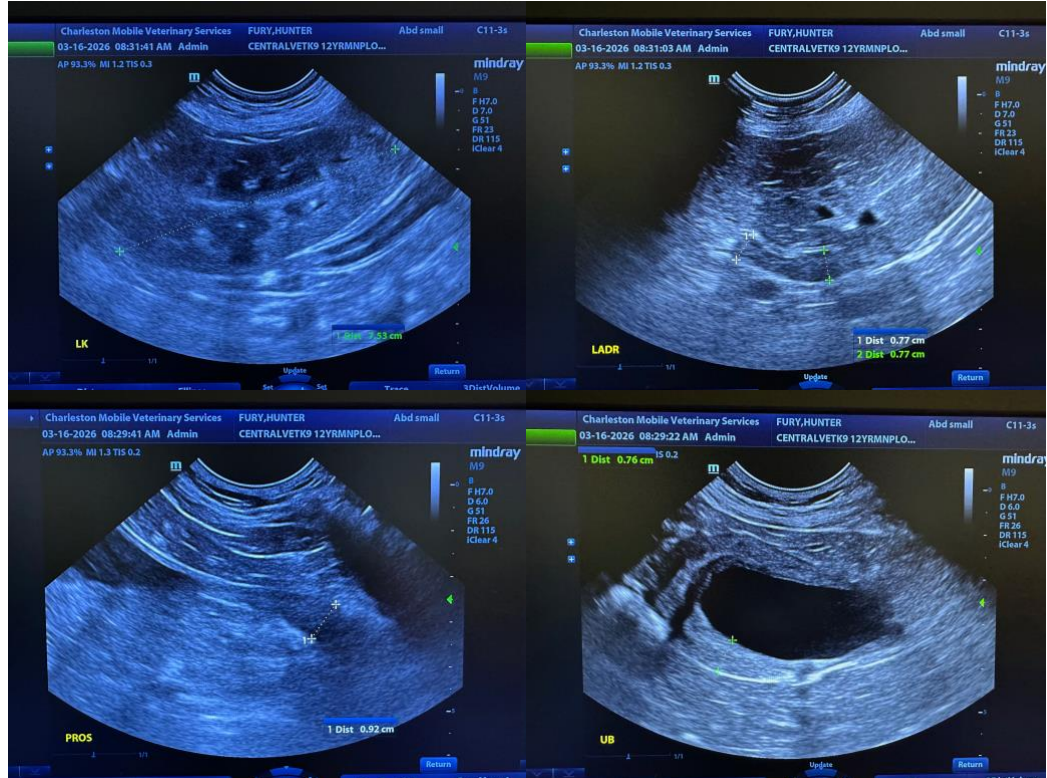

The information and recommendations provided are based on the images presented by the referring veterinarian/sonographer. No evaluation can be communicated regarding pathology that was not visible in the image/video clips provided.

Thank you for this referral. If the clinical or image interpretation does not parallel your findings or if I can be of any further assistance, please contact me.

Andrea Nicastrò, MPH, DVM, Diplomate DACVIM (Small Animal Internal Medicine)
info@SonoPath.com