



PATIENT

Ozzy Aquilino

PRESENTING CLINICAL SIGNS

History: Dribbling urine few times a week
Abnormal PE/Chem/CBC/UA Results: PE: WNL blood and urine not done at this time

SPECIES

Canine

ULTRASONOGRAPHIC EXAMINATION OF THE ABDOMEN

Urinary System

BREED

Frenchie

The urinary bladder and visible portion of the pelvic urethra are normal for the degree of luminal distension. The urine is anechoic with no evidence of debris. Cystic calculi and discrete masses are not observed. The region of the trigone and the visible portion of the proximal urethra are normal.

SEX

Male, neutered

The prostate is normal in size (0.99 cm in width) and shape. Parenchyma is homogenous. The prostatic urethra appears normal without evidence of dilation or obstruction.

AGE

1 Yr.

The left kidney is normal size (4.78 cm in length); normal shape and architecture with smooth peripheral margins. There is a normal 1:3 cortex to medulla ratio with normal corticomedullary distinction. There is no evidence of pyelectasia, nephroliths, infarcts or hydroureter. Renal vasculature is normal.

WEIGHT

29.7 lbs.

The right kidney is normal size (5.27 cm in length); normal shape and architecture with smooth peripheral margins. There is a normal 1:3 cortex to medulla ratio with normal corticomedullary distinction. There is no evidence of pyelectasia, nephroliths, infarcts or hydroureter. Renal vasculature is normal.

Adrenal Glands

INTERPRETED BY

Andrea Nicastro, DVM,
Diplomate ACVIM
(*Small Animal Internal
Medicine*)

The region of the left adrenal gland is evaluated. No obvious pathology is observed.

The right adrenal gland is normal size (0.62 cm at cranial pole) (0.49 cm at caudal pole) (1.49 cm in length); normal shape; homogenous parenchyma. The glandular echogenicity and detail are unremarkable. Capsule, cortex, and medullary definition are normal. The phrenicoabdominal vein and surrounding vasculature are normal.

IMAGING PERFORMED BY

Ashley Fatzner

Spleen

The spleen is normal in size (1.74 cm in width at the level of the hilus) with a normal capsular contour. There is appropriate echogenicity and echotexture. No focal lesions are observed. Splenic vasculature is normal.

HOSPITAL NAME

Andover AH

Liver

The liver is subjectively normal in size with normal contours and structure. There is appropriate echogenicity and echotexture. No overt structural evidence of inflammatory, infiltrative or regenerative pathology is evident. Vascular and biliary tracts are of normal volume with no evidence of congestion. No pathological hepatic lymphadenopathy observed. The gall bladder lumen is moderately distended. The wall is thin and smooth. Luminal contents are anechoic. The cystic and common bile ducts are normal/not seen.

REFERRING VET

SVB

INVOICE

13128

Gastrointestinal

The gastric lumen contains soft shadowing material. The gastric wall and pylorus are normal in thickness with a normal layering pattern. The pyloric outflow tract is patent. The small intestinal lumen is segmentally dilated with chyme. The small intestinal wall thickness is normal with a normal layering

DATE

3/15/22



PATIENT

pattern and appropriate mural detail. Discreet masses are not identified. The colonic wall is normal. No obstructive disease is noted.

Ozzy Aquilino

Pancreas

SPECIES

The region of the pancreas is isoechoic relative to surrounding omental fat. No obvious parenchymal abnormalities are observed. There is no evidence of regional inflammation or effusion.

Canine

BREED

Free Abdomen

The peritoneal cavity is normal. There is no evidence of inflammation or effusion. The abdominal lymph nodes are normal/not visible.

Frenchie

SEX

ULTRASONOGRAPHIC FINDINGS

Male, neutered

- The shadowing material within the gastric lumen may represent foreign material (i.e., grass) and/or normal ingesta.

AGE

*An obvious cause for the patient's clinical signs is not identified in this study. Considerations include urinary tract infection, bacterial prostatitis, ectopic ureters (rare in male dogs), underlying metabolic issue, neurologic disease, other.

1 Yr.

WEIGHT

INTERPRETATION OF THE FINDINGS & FURTHER RECOMMENDATIONS

29.7 lbs.

INTERPRETED BY

Andrea Nicastro, DVM,
Diplomate ACVIM
(Small Animal Internal
Medicine)

- Baseline labwork including a CBC chemistry panel, urinalysis and urine culture and sensitivity is recommended.
- Neurologic examination is also recommended to assess for deficits.
- Depending on the results of the above diagnostics, a more advanced urinary workup may be warranted.

IMAGING PERFORMED BY

Ashley Fatzner

HOSPITAL NAME

Andover AH

REFERRING VET

SVB

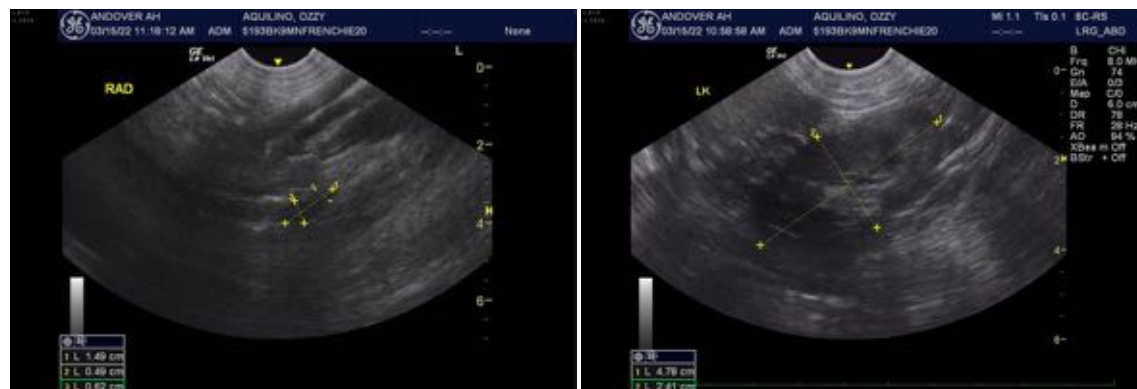

INVOICE

13128

DATE

3/15/22



PATIENT

Ozzy Aquilino

SPECIES

Canine

BREED

Frenchie

SEX

Male, neutered

AGE

1 Yr.

WEIGHT

29.7 lbs.

INTERPRETED BY

Andrea Nicastro, DVM,
Diplomate ACVIM
(Small Animal Internal
Medicine)

**IMAGING
PERFORMED BY**

Ashley Fatzler

HOSPITAL NAME

Andover AH

REFERRING VET

SVB

INVOICE

13128

DATE
3/15/22

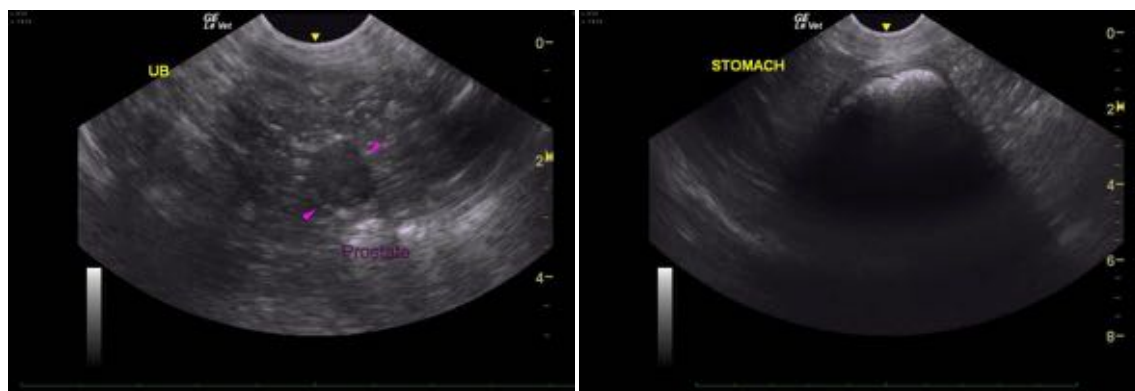

The information and recommendations provided are based on the images presented by the referring veterinarian/sonographer. No evaluation can be communicated regarding pathology that was not visible in the image/video clips provided.

Thank you for this referral. If the clinical or image interpretation does not parallel your findings or if I can be of any further assistance please contact me.

Andrea Nicastro, DVM, Diplomate ACVIM (Small Animal Internal Medicine)

Andrea.nicastro@sonopath.com