



PATIENT

Piper Weis

PRESENTING CLINICAL SIGNS

Intermittent bloody diarrhea. Owner reports the dog has chronically had a sensitive stomach.

SPECIES

Canine

ULTRASONOGRAPHIC EXAMINATION OF THE ABDOMEN

BREED

Corgi

Urinary System

The urinary bladder wall is normal in thickness. The mucosal surface is smooth. The bladder is moderately distended. Luminal contents are mostly anechoic. No cystic calculi are observed. The region of the trigone and the proximal urethra, visible to a depth of 2 cm, are normal.

SEX

Female Spayed

The left kidney is normal in size (4.94 cm in length) with a normal shape, architecture and smooth peripheral margins. There is a normal 1:3 cortex to medulla ratio with minimal loss of corticomedullary distinction. There is no evidence of pyelectasia, nephroliths, infarcts or hydronephrosis. Renal vasculature is normal.

AGE

5

The right kidney is normal in size (5.26 cm in length) with a normal shape, architecture and smooth peripheral margins. There is a normal 1:3 cortex to medulla ratio with minimal loss of corticomedullary distinction. There is no evidence of pyelectasia, nephroliths, infarcts or hydronephrosis. Renal vasculature is normal.

WEIGHT

27.3 lbs

Adrenal Glands

The left adrenal gland is normal in size (0.40 cm at cranial pole) (0.50 cm at caudal pole) with a normal shape and homogenous parenchyma. The glandular echogenicity and detail are unremarkable. Capsule, cortex, and medullary definition are normal. The phrenicoabdominal vein and surrounding vasculature are normal.

INTERPRETED BY

Andrea Nicastrò DVM
Diplomate ACVIM
(Sm Animal Internal Med)

The right adrenal gland is normal in size (0.50 cm at cranial pole) (0.52 cm at caudal pole) with a normal shape and homogenous parenchyma. The glandular echogenicity and detail are unremarkable. Capsule, cortex, and medullary definition are normal. The phrenicoabdominal vein and surrounding vasculature are normal.

IMAGING PERFORMED BY

Andrea Nicastrò DVM
Diplomate ACVIM
(Sm Animal Internal Med)

Spleen

The spleen is normal in size (1.71 cm in width at the level of the hilus) with a normal capsular contour. There is appropriate echogenicity and echotexture. No focal lesions are observed. Splenic vasculature is normal. In addition, a 1.09 x 0.97 cm focus of extrasplenic tissue is observed at the craniomedial aspect.

HOSPITAL NAME

Dr Gent

Liver

The liver is subjectively normal in size with normal contours and structure. There is appropriate echogenicity and echotexture. No overt structural evidence of inflammatory, infiltrative, or regenerative pathology is evident. Vascular and biliary tracts are of normal volume with no evidence of congestion. The portal vein to caudal vena cava ratio is approximately 1: 1.

REFERRING VET

Foxbank VH

The gallbladder lumen is moderately distended. The wall is thin and smooth. Luminal contents are anechoic. The cystic and common bile ducts are normal/not seen.

INVOICE

22678

Gastrointestinal

The gastric lumen is mildly distended with ingesta. The gastric wall and pylorus are normal in thickness with a normal layering pattern. The pyloric outflow tract is patent. The small intestinal lumen is not dilated. The small intestinal wall is normal in thickness with a normal layering pattern and appropriate mural detail. Discreet masses are not identified. The ileoceocolic junction and colonic wall are normal. The colonic lumen contains shadowing fecal material. There is no obvious evidence of an obstructive pattern.

DATE

3-12-26

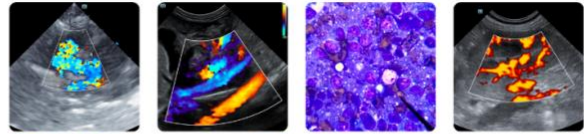

PATIENT

Piper Weis

Pancreas

The region of the pancreas is isoechoic relative to surrounding omental fat. No obvious parenchymal abnormalities are observed. There is no evidence of regional inflammation or effusion.

SPECIES

Canine

Lymph Nodes

A 1.24 x 0.46 cm medial iliac lymph node is visualized. One- to two prominent medial iliac lymph nodes are also seen (one measuring 1.15 x 0.46 cm).

BREED

Corgi

Free Abdomen

The peritoneal cavity is normal. There is no evidence of inflammation or effusion.

SEX

Female Spayed

Other

A brief echocardiogram reveals no evidence of pericardial effusion or obvious right atrial/auricular mass.

ULTRASONOGRAPHIC FINDINGS

AGE

5

The prominent abdominal lymph nodes are most consistent with reactive lymphadenitis or lymphoid hyperplasia. Neoplastic infiltration is considered less likely.

WEIGHT

27.3 lbs

*An obvious cause for the patient's clinical signs is not definitively identified in this study. Considerations include a microscopic enteropathy (i.e., food allergy/intolerance, inflammatory bowel disease, infectious/parasitic disease), underlying metabolic issue, other.

INTERPRETED BY

Andrea Nicastrò DVM
 Diplomate ACVIM
 (Sm Animal Internal Med)

INTERPRETATION OF THE FINDINGS & FURTHER RECOMMENDATIONS

- A fecal evaluation for ova and Giardia +/- fecal PCR infectious disease panel are recommended (if not already performed).
- Also consider prophylactic deworming with fenbendazole.
- Consider a GI panel including serum cobalamin and folate, TLI, PLI and resting cortisol level.
- Also consider a limited antigen or hydrolyzed protein diet trial to evaluate for food allergies.
- Ultimately, GI biopsies (i.e., endoscopic or surgical) may be necessary to get a definitive diagnosis.
- In the meantime, supportive care (i.e., a probiotic, fiber supplement) is recommended, as needed.

IMAGING PERFORMED BY

Andrea Nicastrò DVM
 Diplomate ACVIM
 (Sm Animal Internal Med)

HOSPITAL NAME

Dr Gent

REFERRING VET

Foxbank VH

INVOICE

22678

DATE

3-12-26





PATIENT

Piper Weis

SPECIES

Canine

BREED

Corgi

SEX

Female Spayed

AGE

5

WEIGHT

27.3 lbs

INTERPRETED BY

Andrea Nicastrò DVM
 Diplomate ACVIM
 (Sm Animal Internal Med)

IMAGING PERFORMED BY

Andrea Nicastrò DVM
 Diplomate ACVIM
 (Sm Animal Internal Med)

HOSPITAL NAME

Dr Gent

REFERRING VET

Foxbank VH

INVOICE

22678

DATE

3-12-26

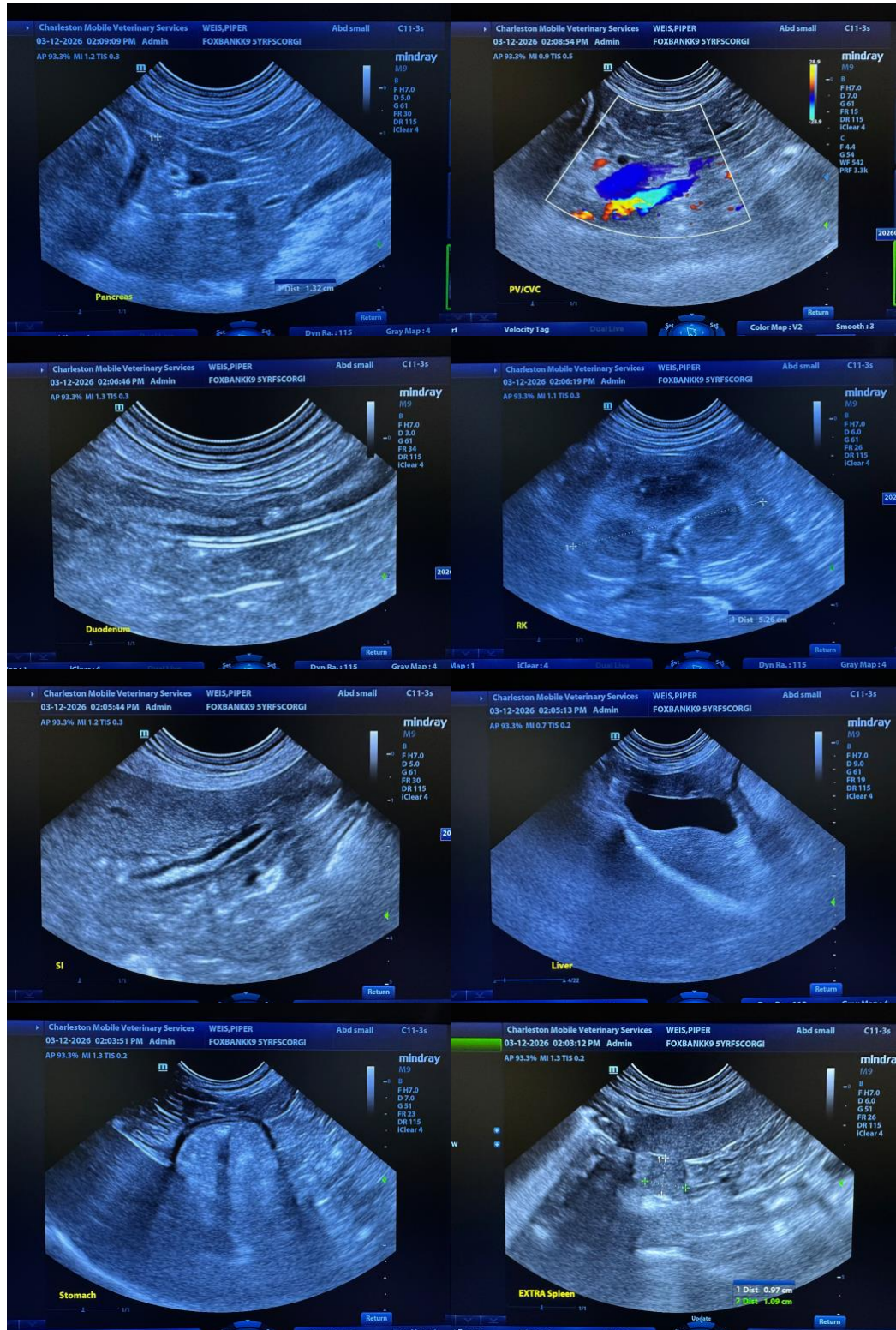



PATIENT

Piper Weis

SPECIES

Canine

BREED

Corgi

SEX

Female Spayed

AGE

5

WEIGHT

27.3 lbs

INTERPRETED BY

Andrea Nicastro DVM
 Diplomate ACVIM
 (Sm Animal Internal Med)

IMAGING PERFORMED BY

Andrea Nicastro DVM
 Diplomate ACVIM
 (Sm Animal Internal Med)

HOSPITAL NAME

Dr Gent

REFERRING VET

Foxbank VH

INVOICE

22678

DATE

3-12-26

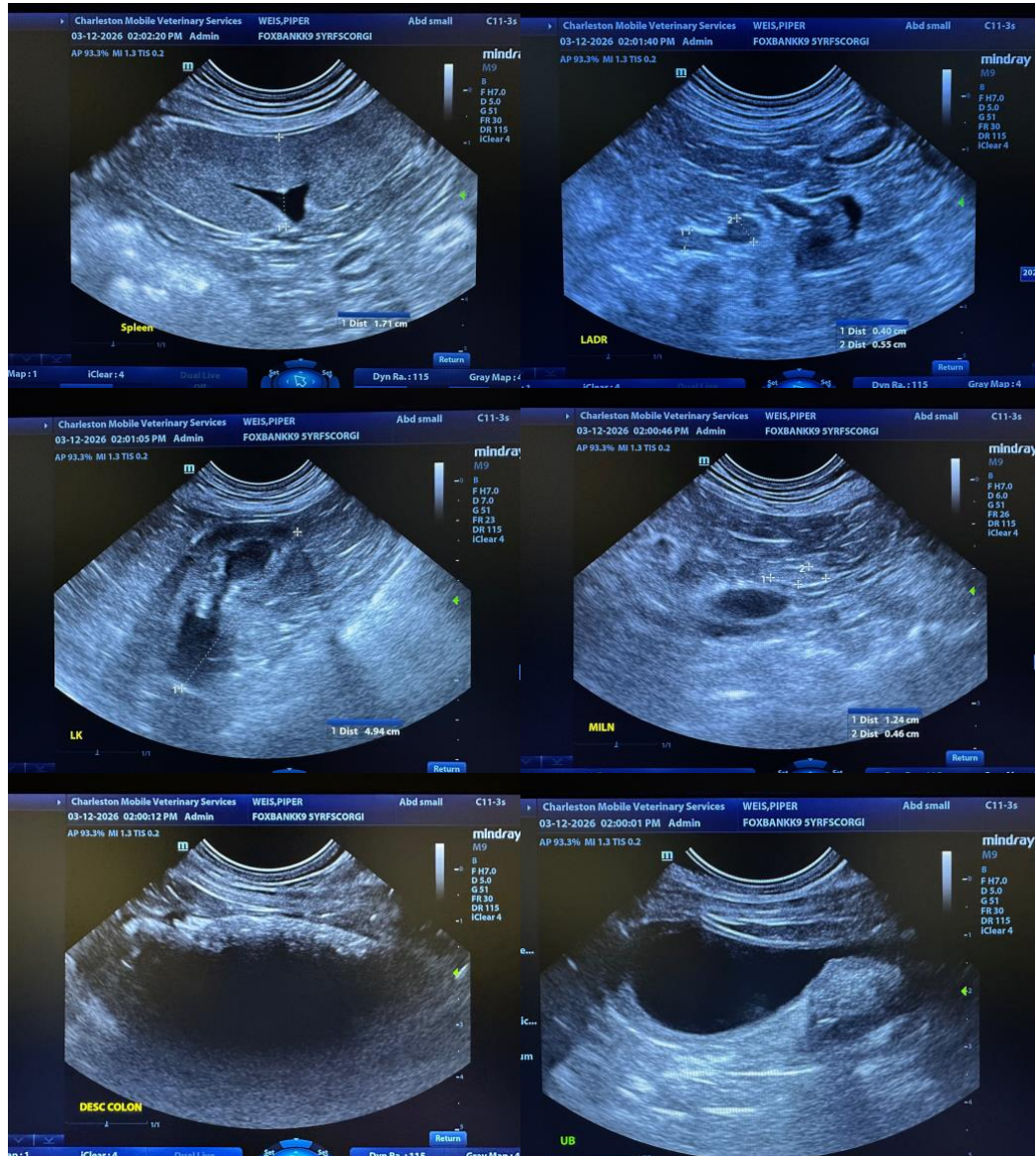

The information and recommendations provided are based on the images presented by the referring veterinarian/sonographer. No evaluation can be communicated regarding pathology that was not visible in the image/video clips provided.

Thank you for this referral. If the clinical or image interpretation does not parallel your findings or if I can be of any further assistance, please contact me.

Andrea Nicastro, MPH, DVM, Diplomate DACVIM (Small Animal Internal Medicine)
info@SonoPath.com