



**PATIENT**

Princess Bazzle

**SPECIES**

Canine

**BREED**

Husky

**SEX**

Spayed Female

**AGE**

2/28/16

**WEIGHT**

62 lbs

**INTERPRETED BY**

Andrea Nicastro,  
DVM, Diplomate  
ACVIM (Small Animal  
Internal Medicine)

**IMAGING PERFORMED BY**

Andrea Nicastro,  
DVM, Diplomate  
ACVIM (Small Animal  
Internal Medicine)

**HOSPITAL NAME**

Flowertown AH

**REFERRING VET**

Dr. Pignatello

**INVOICE**

10517

**DATE**

3/10/22

**PRESENTING CLINICAL SIGNS**

Clinical Exam Findings: Initially presented on 3/1 for ~1.5-week history of vomiting, diarrhea, and lethargy. Recheck on 3/9 -- Diarrhea currently resolved. Ongoing intermittent vomiting and lethargy. Still interested in eating.

Physical exam (3/9) relatively unremarkable. Possible abdominal discomfort on abdominal palpation  
Current Medications: Probiotics

Fine Needle Aspirates: Client did not approve sedation nor FNA

**ULTRASONOGRAPHIC EXAMINATION OF THE ABDOMEN**

**Urinary System**

The urinary bladder, trigone, and pelvic urethra are normal in thickness and the mucosal surface is smooth. The bladder lumen is moderately distended with anechoic urine. No masses, inflammatory changes or calculi are observed. Ureteral papillae and visualized portion of the proximal urethra, visible to a depth of 2 cm, are normal.

The left kidney presented normal size (5.48 cm in length); normal shape and architecture with smooth peripheral margins. There is a normal 1:3 cortex to medulla ratio with normal corticomedullary distinction. There is no evidence of pyelectasia, nephroliths, infarcts or hydroureter. Renal vasculature is normal.

The right kidney presented normal size (6.28 cm in length); normal shape and architecture with smooth peripheral margins. There is a normal 1:3 cortex to medulla ratio with normal corticomedullary distinction. There is no evidence of pyelectasia, nephroliths, infarcts or hydroureter. Renal vasculature is normal.

**Adrenal Glands**

The left adrenal gland is slightly small in size (0.31 cm at cranial pole) (0.38 cm at caudal pole) (1.73 cm in length); normal shape; homogenous parenchyma. The glandular echogenicity and detail are unremarkable. Capsule, cortex, and medullary definition are normal. The phrenicoabdominal vein and surrounding vasculature are normal.

The right adrenal gland is normal size (0.80 cm at cranial pole) (0.42 cm at caudal pole) (1.61 cm in length); normal shape; homogenous parenchyma. The glandular echogenicity and detail are unremarkable. Capsule, cortex, and medullary definition are normal. The phrenicoabdominal vein and surrounding vasculature are normal.

**Spleen**

The spleen is normal in size (1.82 cm in width at the level of the hilus) with a normal capsular contour. There is appropriate echogenicity and echotexture. No focal lesions are observed. Splenic vasculature is normal.

**Liver**

The liver is subjectively normal in size with normal contours and structure. There is appropriate echogenicity and echotexture. No overt structural evidence of inflammatory, infiltrative or regenerative pathology is evident. Vascular and biliary tracts are of normal volume with no evidence of congestion. No pathological hepatic lymphadenopathy observed.



**PATIENT**

Princess Bazzle

The gall bladder lumen is moderately distended. The wall is thin and smooth. Luminal contents are anechoic. The cystic and common bile ducts are normal.

**SPECIES**

Canine

**Gastrointestinal**

The stomach and intestine are free of stasis and exhibit normal peristaltic activity. The gastric lumen is moderately distended with ingesta. The gastric wall and pylorus are normal in thickness with a normal layering pattern. The small intestinal lumen is segmentally dilated with gas and chyme. The small intestinal wall thickness is normal with a normal layering pattern and appropriate mural detail. Discreet masses are not identified. The colonic wall is normal. No obstructive or overt infiltrative disease is noted.

**BREED**

Husky

**SEX**

Spayed Female

**Pancreas**

The region of the pancreas is isoechoic relative to surrounding omental fat. No obvious parenchymal abnormalities are observed. There is no evidence of regional inflammation or effusion.

**AGE**

2/28/16

**Free Abdomen**

The peritoneal cavity is normal. There is no evidence of inflammation or effusion. The abdominal lymph nodes are normal/not visible.

**WEIGHT**

62 lbs

**Other**

A brief echocardiogram reveals no evidence of pericardial effusion or obvious right atrial/auricular mass.

**INTERPRETED BY**

Andrea Nicastro,  
DVM, Diplomate  
ACVIM (Small Animal  
Internal Medicine)

**ULTRASONOGRAPHIC FINDINGS**

**Primary Findings**

- The presence of ingesta in the gastric lumen despite fasting is suggestive of delayed gastric emptying.
- The slightly small left adrenal gland may be a normal variant for this patient, or may represent early atrophy (i.e., secondary to hypoadrenocorticism).

**IMAGING PERFORMED BY**

Andrea Nicastro,  
DVM, Diplomate  
ACVIM (Small Animal  
Internal Medicine)

**INTERPRETATION OF THE FINDINGS & FURTHER RECOMMENDATIONS**

**HOSPITAL NAME**

Flowertown AH

The following diagnostics/treatment recommendations can be considered:

**REFERRING VET**

Dr. Pignatello

1. Serum cobalamin, folate, PLI and TLI
2. A fecal evaluation for ova/Giardia
3. A 6-week limited antigen diet trial to assess for food allergies.
4. A resting cortisol level to screen for hypoadrenocorticism. If resting cortisol level is < 2.0 mcg/dL, an ACTH stimulation test is recommended.
5. Also consider initiation of a promotility agent (i.e., metoclopramide) as empirical treatment for a gastric motility disorder. If not improvement is seen within 5-7 days of initiating therapy, the drug should be discontinued.

**INVOICE**

10517

**DATE**

3/10/22



**PATIENT**

Princess Bazzle

6. Depending on the results of the above diagnostics/therapeutics, endoscopic or surgical gastrointestinal biopsies may be warranted.

**SPECIES**

Canine

7. Three-view thoracic radiographs should be performed prior to any anesthetic event.

**BREED**

Husky

**SEX**

Spayed Female

**AGE**

2/28/16

**WEIGHT**

62 lbs

**INTERPRETED BY**

Andrea Nicastro,  
DVM, Diplomate  
ACVIM (Small Animal  
Internal Medicine)

**IMAGING PERFORMED BY**

Andrea Nicastro,  
DVM, Diplomate  
ACVIM (Small Animal  
Internal Medicine)

**HOSPITAL NAME**

Flowertown AH

**REFERRING VET**

Dr. Pignatello

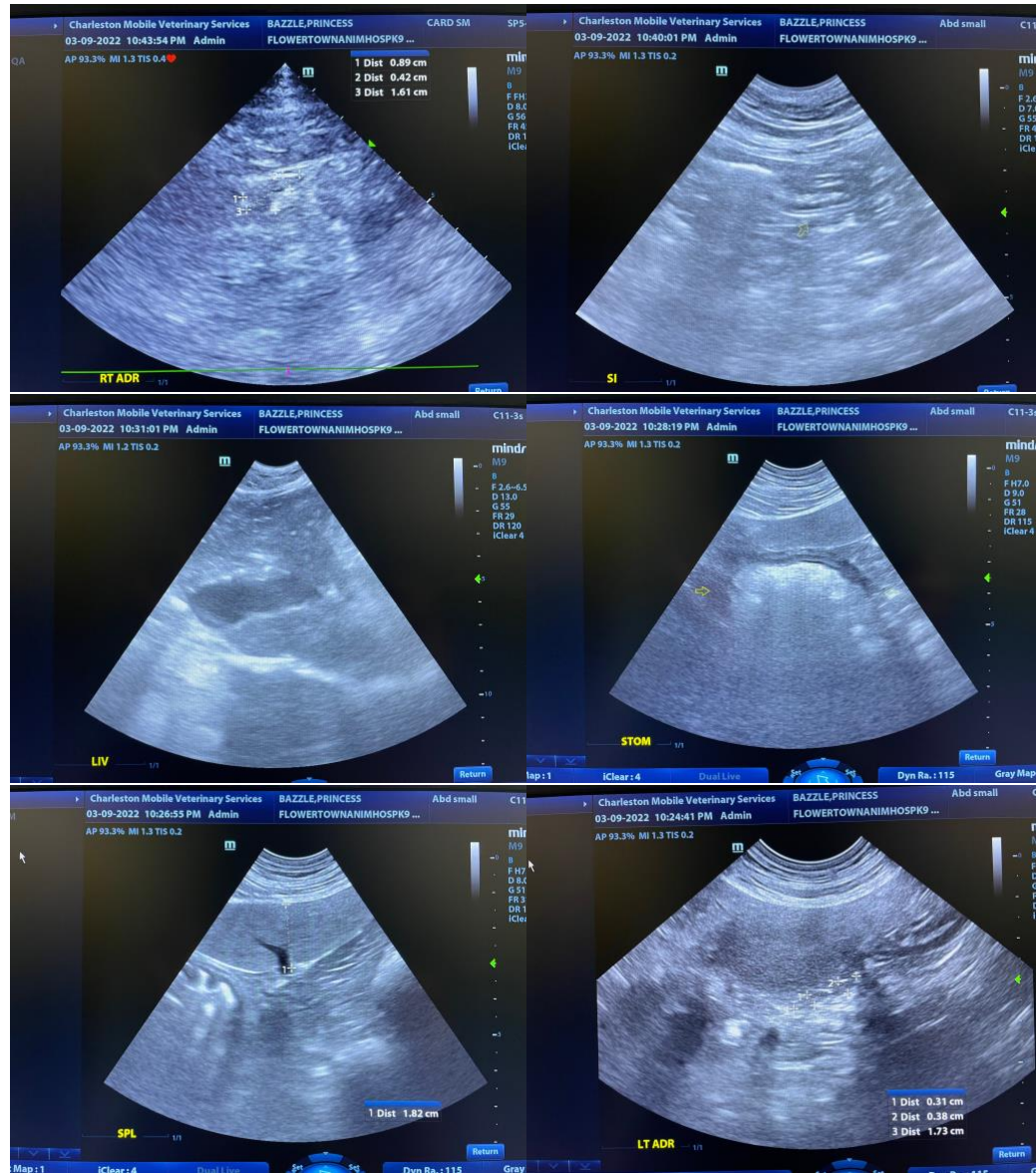

**INVOICE**

10517

**DATE**

3/10/22

The information and recommendations provided are based on the images presented by the referring veterinarian/sonographer. No evaluation can be communicated regarding pathology that was not visible in the image/video clips provided.

Thank you for this referral. If the clinical or image interpretation does not parallel your findings or if I can be of any further assistance, please contact me.

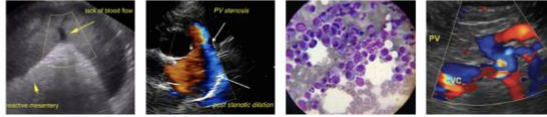

**PATIENT**

Princess Bazzle

**Andrea Nicastro, DVM, Diplomate DACVIM (Small Animal Internal Medicine)**

info@SonoPath.com

**SPECIES**

Canine

**BREED**

Husky

**SEX**

Spayed Female

**AGE**

2/28/16

**WEIGHT**

62 lbs

**INTERPRETED BY**

Andrea Nicastro,  
DVM, Diplomate  
ACVIM (Small Animal  
Internal Medicine)

**IMAGING  
PERFORMED BY**

Andrea Nicastro,  
DVM, Diplomate  
ACVIM (Small Animal  
Internal Medicine)

**HOSPITAL NAME**

Flowertown AH

**REFERRING VET**

Dr. Pignatello

**INVOICE**

10517

**DATE**

3/10/22