



PATIENT

Artie Turner

PRESENTING CLINICAL SIGNS

Patient sedated with Midazolam and Dexdomitor for this study. Thoracic radiographs pending.

SPECIES

Canine

ULTRASONOGRAPHIC EXAMINATION OF THE ABDOMEN

BREED

Mixed

Urinary System

The urinary bladder wall is normal in thickness. The mucosal surface is smooth. The bladder is moderately distended. Luminal contents are mostly anechoic. No cystic calculi are observed. The region of the trigone and the proximal urethra, visible to a depth of 2 cm, are normal.

SEX

Neutered Male

The prostate is normal in size (0.83 cm in width) and shape. Parenchyma is homogenous. The prostatic urethra appears normal without evidence of dilation or obstruction.

AGE

6

The left kidney is normal in size (6.43 cm in length) with a normal shape, architecture and smooth peripheral margins. There is a normal 1:3 cortex to medulla ratio with minimal loss of corticomedullary distinction. There is no evidence of pyelectasia, nephroliths, infarcts or hydronephrosis. Renal vasculature is normal.

WEIGHT

31.8 kg

The right kidney is normal in size (7.08 cm in length) with a normal shape, architecture and smooth peripheral margins. There is a normal 1:3 cortex to medulla ratio with minimal loss of corticomedullary distinction. There is no evidence of pyelectasia, nephroliths, infarcts or hydronephrosis. Renal vasculature is normal.

INTERPRETED BY

Andrea Nicastrò DVM
Diplomate ACVIM
(Sm Animal Internal Med)

Adrenal Glands

The left adrenal gland is normal in size (0.53 cm at cranial pole) (0.60 cm at caudal pole) with a normal shape and homogenous parenchyma. The glandular echogenicity and detail are unremarkable. Capsule, cortex, and medullary definition are normal. The phrenicoabdominal vein and surrounding vasculature are normal.

IMAGING PERFORMED BY

Andrea Nicastrò DVM
Diplomate ACVIM
(Sm Animal Internal Med)

The right adrenal gland is normal in size (1.11 cm at cranial pole) (0.59 cm at caudal pole) with a normal shape and homogenous parenchyma. The glandular echogenicity and detail are unremarkable. Capsule, cortex, and medullary definition are normal. The phrenicoabdominal vein and surrounding vasculature are normal.

HOSPITAL NAME

BluePearl
Summerville

Spleen

An 8.8 cm heterogenous, cavitated mass is arising from the parenchyma. Adjacent to the mass, a 6.6 x 3.8 cm thrombus is visualized. The mesentery effacing the mass is hyperechoic. In the remainder of the spleen, the margins are curvilinear and the parenchyma is homogenous. Splenic vasculature appears normal with no evidence of thrombosis. The spleen is normal in size (SplAN cm in width at the level of the hilus) with a normal capsular contour.

REFERRING VET

Dr Rachel Fuller

Liver

The liver is subjectively normal in size with normal contours and structure. There is appropriate echogenicity and echotexture. No overt structural evidence of inflammatory, infiltrative, or regenerative pathology is evident. Vascular and biliary tracts are of normal volume with no evidence of congestion.

INVOICE

22636

The gallbladder is of normal contours and contains some dependent echogenic debris. The wall is normal in thickness. No choleliths are observed. The cystic and common bile ducts are normal/not seen.

DATE

3-1-26

Gastrointestinal

The gastric lumen is mildly distended with ingesta. The gastric wall and pylorus are normal in thickness with a normal layering pattern. The pyloric outflow tract is patent. The small intestinal lumen is not dilated. The small intestinal wall is normal in thickness with a normal layering pattern and appropriate mural detail. Discreet masses are not identified. The colonic wall is normal. There is no evidence of an



PATIENT

obstructive pattern.

Artie Turner

Pancreas

The region of the pancreas is isoechoic relative to surrounding omental fat. No obvious parenchymal abnormalities are observed. There is no evidence of regional inflammation or effusion.

SPECIES

Canine

Lymph Nodes

The abdominal lymph nodes are normal/not visible.

BREED

Mixed

Free Abdomen

A small amount of echogenic free fluid is present.

SEX

Other

A brief echocardiogram reveals no evidence of pericardial effusion or obvious right atrial/auricular mass.

Neutered Male

ULTRASONOGRAPHIC FINDINGS

AGE

6

Large cavitated splenic mass with suspected rupture and associated thrombus. Neoplasia (i.e., hemangioma, hemangiosarcoma) is suspected, with a low possibility of a non-neoplastic process. Adjacent peritonitis is present.

WEIGHT

31.8 kg

INTERPRETATION OF THE FINDINGS & FURTHER RECOMMENDATIONS

If there is no evidence of pulmonary metastatic disease, consider a splenectomy with submission of the spleen for histopathology. Liver biopsies should also be obtained at the time of surgery to assess for micrometastatic disease.

INTERPRETED BY

Andrea Nicastrò DVM
 Diplomate ACVIM
 (Sm Animal Internal Med)

IMAGING PERFORMED BY

Andrea Nicastrò DVM
 Diplomate ACVIM
 (Sm Animal Internal Med)

HOSPITAL NAME

BluePearl
 Summerville

REFERRING VET

Dr Rachel Fuller

INVOICE

22636

DATE

3-1-26

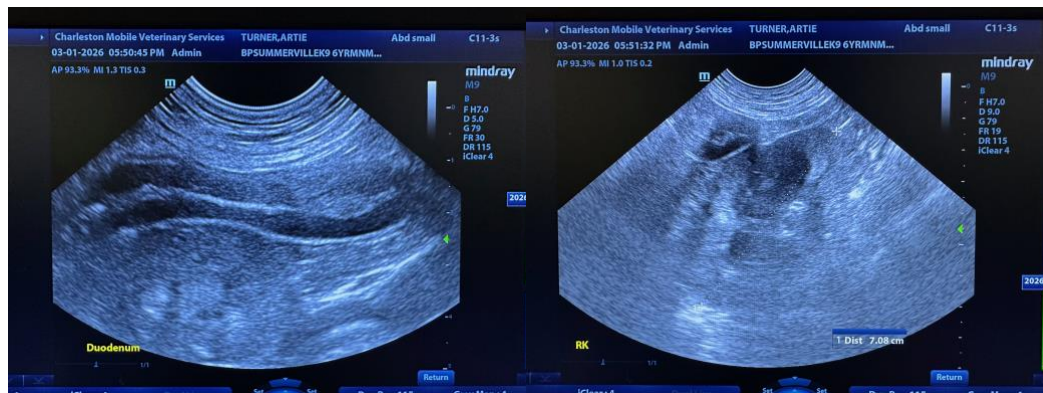



PATIENT

Artie Turner

SPECIES

Canine

BREED

Mixed

SEX

Neutered Male

AGE

6

WEIGHT

31.8 kg

INTERPRETED BY

Andrea Nicastrò DVM
 Diplomate ACVIM
 (Sm Animal Internal Med)

IMAGING PERFORMED BY

Andrea Nicastrò DVM
 Diplomate ACVIM
 (Sm Animal Internal Med)

HOSPITAL NAME

BluePearl
 Summerville

REFERRING VET

Dr Rachel Fuller

INVOICE

22636

DATE

3-1-26

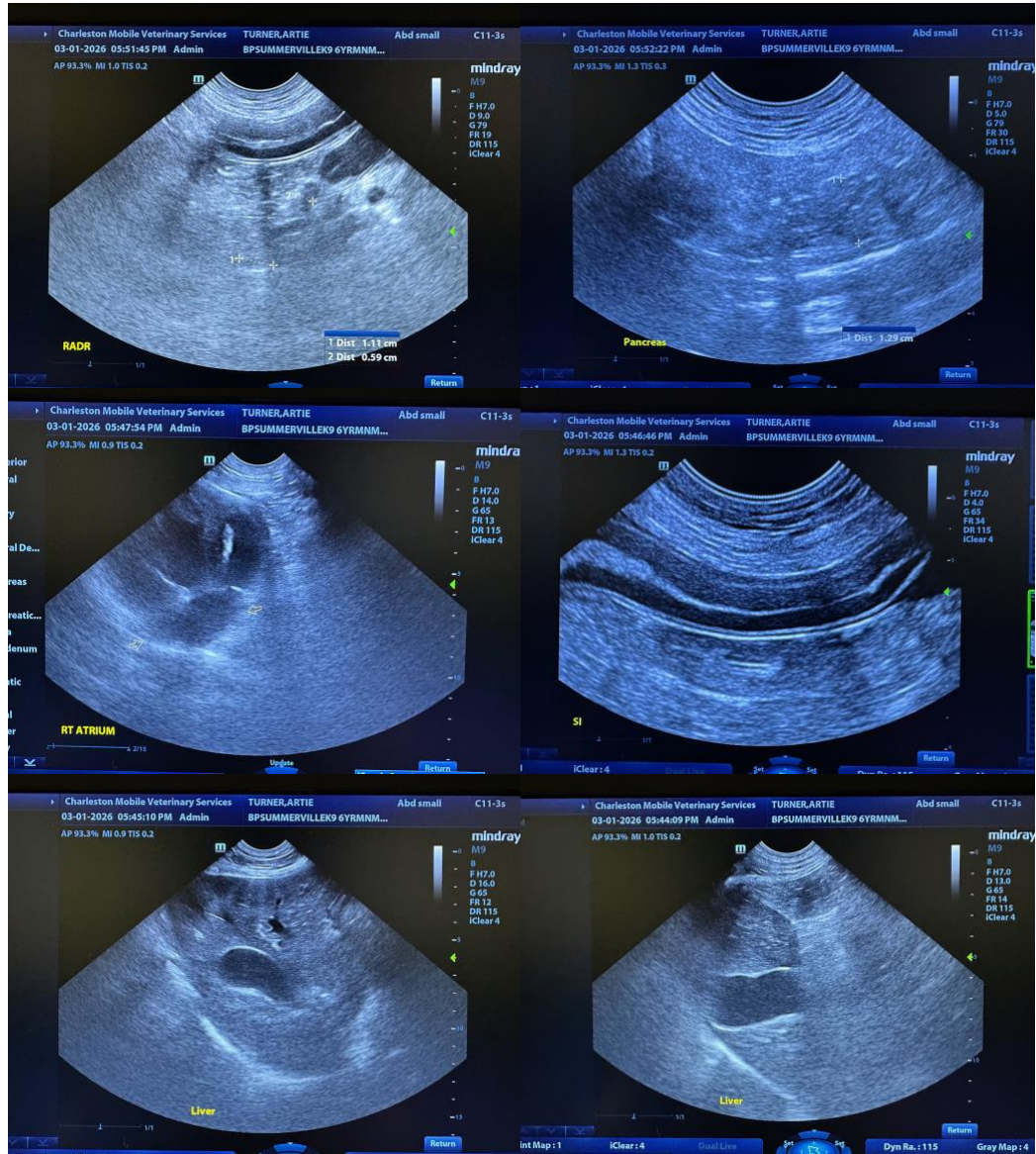



PATIENT

Artie Turner

SPECIES

Canine

BREED

Mixed

SEX

Neutered Male

AGE

6

WEIGHT

31.8 kg

INTERPRETED BY

Andrea Nicastrò DVM
 Diplomate ACVIM
 (Sm Animal Internal Med)

IMAGING PERFORMED BY

Andrea Nicastrò DVM
 Diplomate ACVIM
 (Sm Animal Internal Med)

HOSPITAL NAME

BluePearl
 Summerville

REFERRING VET

Dr Rachel Fuller

INVOICE

22636

DATE

3-1-26

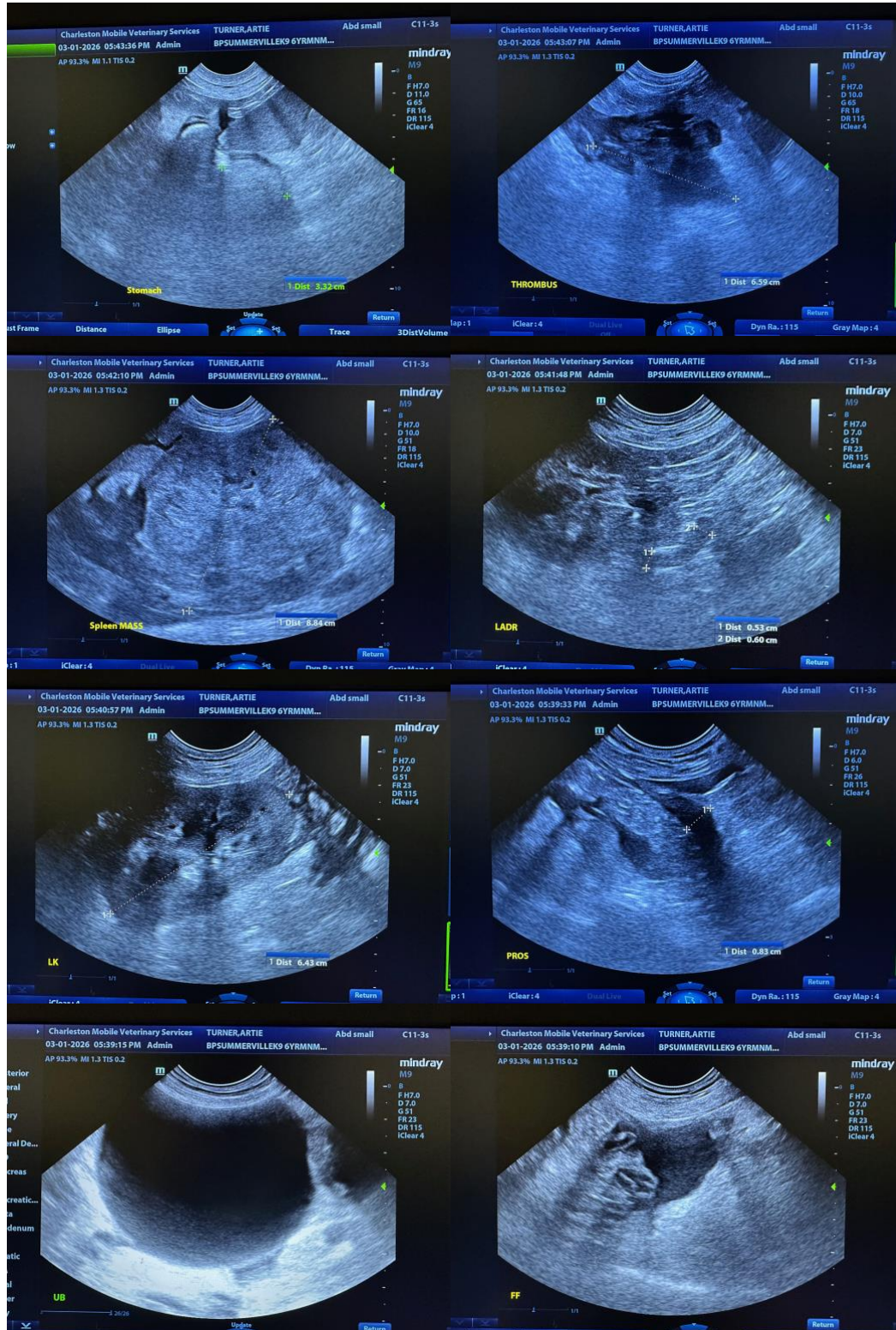



PATIENT

Artie Turner

The information and recommendations provided are based on the images presented by the referring veterinarian/sonographer. No evaluation can be communicated regarding pathology that was not visible in the image/video clips provided.

SPECIES

Canine

Thank you for this referral. If the clinical or image interpretation does not parallel your findings or if I can be of any further assistance, please contact me.

BREED

Mixed

Andrea Nicastro, MPH, DVM, Diplomate DACVIM (Small Animal Internal Medicine)
info@SonoPath.com

SEX

Neutered Male

AGE

6

WEIGHT

31.8 kg

INTERPRETED BY

Andrea Nicastro DVM
Diplomate ACVIM
(Sm Animal Internal Med)

**IMAGING
PERFORMED BY**

Andrea Nicastro DVM
Diplomate ACVIM
(Sm Animal Internal Med)

HOSPITAL NAME

BluePearl
Summerville

REFERRING VET

Dr Rachel Fuller

INVOICE

22636

DATE

3-1-26