



PATIENT

Harley Eash

SPECIES

Canine

BREED

Cane Corso

SEX

Female Spayed

AGE

1

WEIGHT

83.5 lbs

INTERPRETED BY

Andrea Nicastrò DVM
Diplomate ACVIM
(Sm Animal Internal Med)

**IMAGING
PERFORMED BY**

Andrea Nicastrò DVM
Diplomate ACVIM
(Sm Animal Internal Med)

HOSPITAL NAME

Meadlowlawn
Myrtle Beach

REFERRING VET

Dr Hunt

INVOICE

22522

DATE

2-6-26

PRESENTING CLINICAL SIGNS

January 4th presented to the patient's normal clinic with a history of vomiting blood and foam. Has a history of dietary indiscretion. Is normally on Purina ONE Turkey & Venison. Radiographs were concerning for possible mesenteric torsion at this time. Has been to two emergency clinics since then and presented to Meadowlawn today for an ultrasound. Patient is feeling better as of today.

ULTRASONOGRAPHIC EXAMINATION OF THE ABDOMEN

Urinary System

The urinary bladder wall is normal in thickness. The mucosal surface is smooth. The bladder is moderately distended. Luminal contents are anechoic. No cystic calculi are observed. The region of the trigone and the proximal urethra, visible to a depth of 2 cm, are normal.

The left kidney is normal in size (6.89 cm in length) with a normal shape, architecture and smooth peripheral margins. There is a normal 1:3 cortex to medulla ratio with normal corticomedullary distinction. There is no evidence of pyelectasia, nephroliths, infarcts or hydroureter. Renal vasculature is normal.

The right kidney is normal in size (7.25 cm in length) with a normal shape, architecture and smooth peripheral margins. There is a normal 1:3 cortex to medulla ratio with normal corticomedullary distinction. There is no evidence of pyelectasia, nephroliths, infarcts or hydroureter. Renal vasculature is normal.

Adrenal Glands

The left adrenal gland is subjectively normal in length (0.47 cm at cranial pole) (0.51 cm at caudal pole) with a slightly flattened contour. Glandular echogenicity and detail are normal. The phrenicoabdominal vein and surrounding vasculature are normal.

The right adrenal gland is normal in size (0.76 cm at cranial pole) (0.53 cm at caudal pole) with a normal shape and homogenous parenchyma. The glandular echogenicity and detail are unremarkable. Capsule, cortex, and medullary definition are normal. The phrenicoabdominal vein and surrounding vasculature are normal.

Spleen

The spleen is normal in size (2.55 cm in width at the level of the hilus) with a normal capsular contour. There is appropriate echogenicity and echotexture. No focal lesions are observed. Splenic vasculature is normal.

Liver

The liver is subjectively normal in size with normal contours and structure. There is appropriate echogenicity and echotexture. No overt structural evidence of inflammatory, infiltrative, or regenerative pathology is evident. Vascular and biliary tracts are of normal volume with no evidence of congestion. The portal vein to caudal vena cava ratio is approximately 1: 1.

The gallbladder lumen is moderately distended. The wall is thin and smooth. Luminal contents are anechoic. The cystic and common bile ducts are normal/not seen.

Gastrointestinal

The stomach and intestine are free of stasis and exhibit normal peristaltic activity. The gastric lumen is not distended. The gastric wall and pylorus are normal in thickness with a normal layering pattern. The pyloric outflow tract is patent. The small intestinal segment is mildly fluid-distended. The remaining segments are empty. The small intestinal wall thickness is normal. There is disruption in the normal 1:3 muscularis:



PATIENT

Harley Eash

mucosal ratio in most segments. Discreet masses are not identified. The ileocecal colic junction and colonic wall are normal. No obstructive disease is noted.

SPECIES

Canine

Pancreas

The pancreas is normal in size with normal peripheral contours. The pancreatic duct is normal. The base and limbs of the pancreas are isoechoic to surrounding omental fat. No focal lesions are observed. There is no evidence of peripancreatic inflammation or effusion.

BREED

Cane Corso

Lymph Nodes

A few prominent mesenteric lymph nodes are visualized (one measuring 2.2 x 0.62 cm).

SEX

Female Spayed

Free Abdomen

There is no obvious evidence of free fluid.

AGE

1

Other

A brief echocardiogram reveals no evidence of pericardial effusion or obvious right atrial/auricular mass.

WEIGHT

83.5 lbs

ULTRASONOGRAPHIC FINDINGS

- The abdominal lymphadenopathy could be consistent with immunologic immaturity, reactive lymphadenitis or lymphoid hyperplasia. Infiltrative neoplasia is possible but considered unlikely.
- The small intestinal wall changes could be consistent with an inflammatory process or may be a normal variant for this patient.
- The slightly flattened left adrenal gland may be a normal variant for this patient or may represent early atrophy (i.e., secondary to hypoadrenocorticism).

INTERPRETED BY

Andrea Nicastrò DVM
 Diplomate ACVIM
 (Sm Animal Internal Med)

INTERPRETATION OF THE FINDINGS & FURTHER RECOMMENDATIONS

Continued supportive care for acute gastroenteritis is recommended. If the patient does not continue to clinically improve, further work-up (i.e., repeat abdominal imaging (i.e., radiographs, ultrasound), resting cortisol level, GI panel, hypoallergenic diet trial, GI biopsies) may be indicated.

IMAGING PERFORMED BY

Andrea Nicastrò DVM
 Diplomate ACVIM
 (Sm Animal Internal Med)

HOSPITAL NAME

Meadowlawn
 Myrtle Beach

REFERRING VET

Dr Hunt

INVOICE

22522

DATE

2-6-26

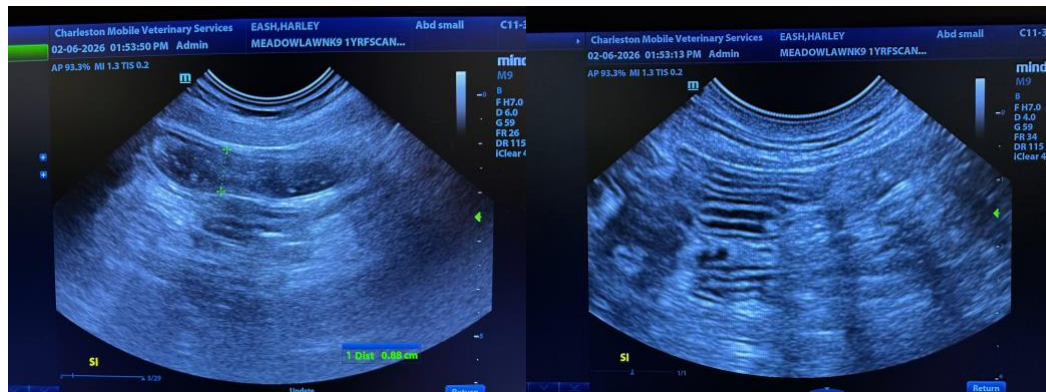



PATIENT

Harley Eash

SPECIES

Canine

BREED

Cane Corso

SEX

Female Spayed

AGE

1

WEIGHT

83.5 lbs

INTERPRETED BY

Andrea Nicastrò DVM
 Diplomate ACVIM
 (Sm Animal Internal Med)

IMAGING PERFORMED BY

Andrea Nicastrò DVM
 Diplomate ACVIM
 (Sm Animal Internal Med)

HOSPITAL NAME

Meadowlawn
 Myrtle Beach

REFERRING VET

Dr Hunt

INVOICE

22522

DATE

2-6-26

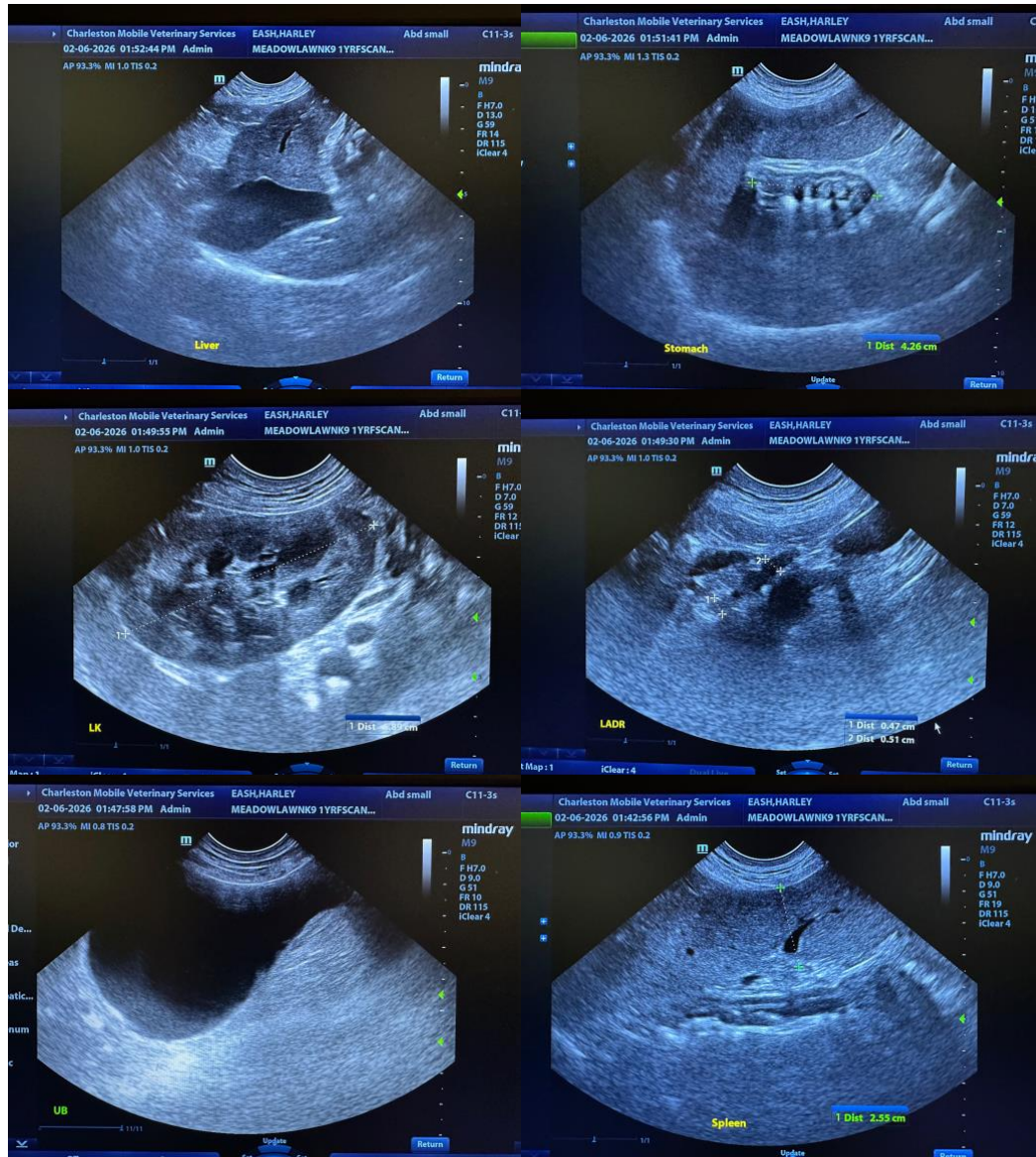

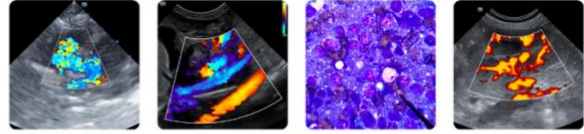

PATIENT

Harley Eash

SPECIES

Canine

BREED

Cane Corso

SEX

Female Spayed

AGE

1

WEIGHT

83.5 lbs

INTERPRETED BY

Andrea Nicastrò DVM
 Diplomate ACVIM
 (Sm Animal Internal Med)

IMAGING PERFORMED BY

Andrea Nicastrò DVM
 Diplomate ACVIM
 (Sm Animal Internal Med)

HOSPITAL NAME

Meadowlawn
 Myrtle Beach

REFERRING VET

Dr Hunt

INVOICE

22522

DATE

2-6-26

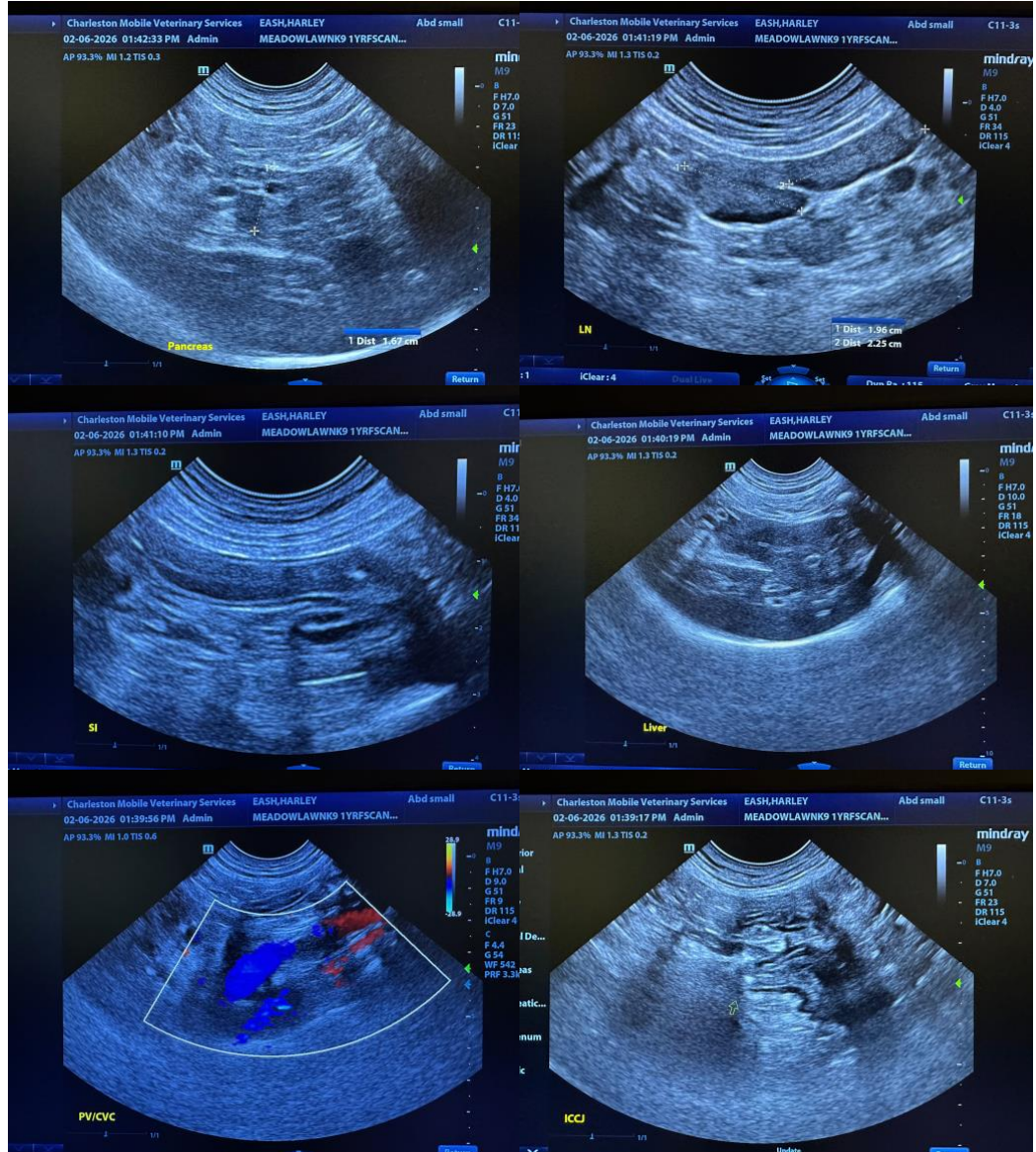

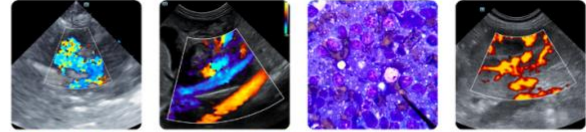

PATIENT

Harley Eash

SPECIES

Canine

BREED

Cane Corso

SEX

Female Spayed

AGE

1

WEIGHT

83.5 lbs

INTERPRETED BY

Andrea Nicastro DVM
Diplomate ACVIM
(Sm Animal Internal Med)

IMAGING PERFORMED BY

Andrea Nicastro DVM
Diplomate ACVIM
(Sm Animal Internal Med)

HOSPITAL NAME

Meadowlawn
Myrtle Beach

REFERRING VET

Dr Hunt

INVOICE

22522

DATE

2-6-26

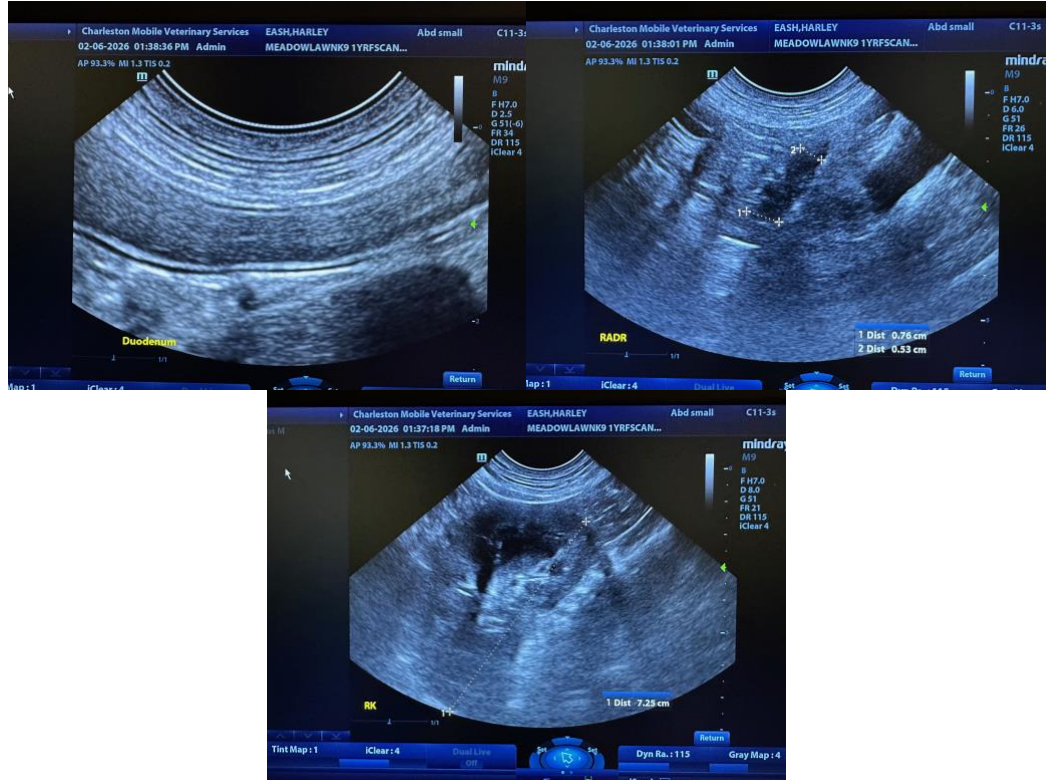

The information and recommendations provided are based on the images presented by the referring veterinarian/sonographer. No evaluation can be communicated regarding pathology that was not visible in the image/video clips provided.

Thank you for this referral. If the clinical or image interpretation does not parallel your findings or if I can be of any further assistance, please contact me.

Andrea Nicastro, MPH, DVM, Diplomate DACVIM (Small Animal Internal Medicine)
info@SonoPath.com