

DATE	PRESENTING CLINICAL SIGNS
2/4/2022	History: Weight loss (15lb in 5 months), Diarrhea x 10d.
PATIENT	Current Medications: Metronidazole 500mg 1T BID. Visbiome probiotic. Lab Results: RBCs 9.1 (<8.9), Neutrophils 12.5 (<11.64). Radiographs: Abdominal radiographs show gas-distended loops of SI and cecum in cranial abdomen. Date of Previous IntraPet Ultrasound: No previous IntraPet scans. Sedation: Not required to complete full diagnostic ultrasound. Stat Report: Not requested.
Boomer Levy	Imaging Performed By: Andi Parkinson, RDMS.
SPECIES	
Canine	**This study completes the report from 1/21/22, which was limited due to gas artifact.
BREED	
Airedale	LIMITED ULTRASONOGRAPHIC EXAMINATION
SEX	Urinary Bladder The urinary bladder is mildly distended. The wall is of appropriate thickness for the level of repletion. A small amount of aggregated echogenic debris is suspended within the lumen. The region of the trigone is normal.
Male Neutered	
AGE	Spleen The spleen is normal in size (1.27 cm in width at the level of the hilus) with a normal capsular contour. There is appropriate echogenicity and echotexture. No focal lesions are observed. Splenic vasculature is normal.
12-22-2012	
WEIGHT	Liver The liver is subjectively normal in size with normal curvilinear peripheral contours. The parenchyma is hypoechoic relative to the spleen. A 1.10 cm ill-defined hypoechoic nodule is observed on the left side. Hepatic vasculature and intrahepatic biliary tracts are of normal volume with no evidence of congestion.
74.2 Lbs.	
INTERPRETED BY	The gall bladder lumen is moderately distended. The wall is thin and smooth. A small amount of suspended echogenic debris is observed within the lumen. The cystic and common bile ducts are normal.
Andrea Nicastro, DMV, Diplomate DACVIM (Small Animal Internal Medicine)	Small Intestine The small intestines are diffusely and mildly fluid-distended and hypomotile. The small intestinal wall is normal in thickness with a normal layering pattern and appropriate mural detail.
HOSPITAL NAME	ULTRASONOGRAPHIC FINDINGS
Timonium Animal Hospital	<ul style="list-style-type: none"> • Diffuse gastric ileus – previously observed. • Normal spleen • The hypoechoic hepatic nodule trends toward the benign (i.e, regenerative nodule), with a lower possibility of emerging neoplasia
REFERRING VET	INTERPRETATION OF THE FINDINGS & FURTHER RECOMMENDATIONS
Dr. Montessi	
INVOICE	
10291	<ul style="list-style-type: none"> • See recommendations from 1/21/22. • Also consider serial sonographic monitoring (i.e, every 2-3 months), of the hepatic nodule to assess

for progression.

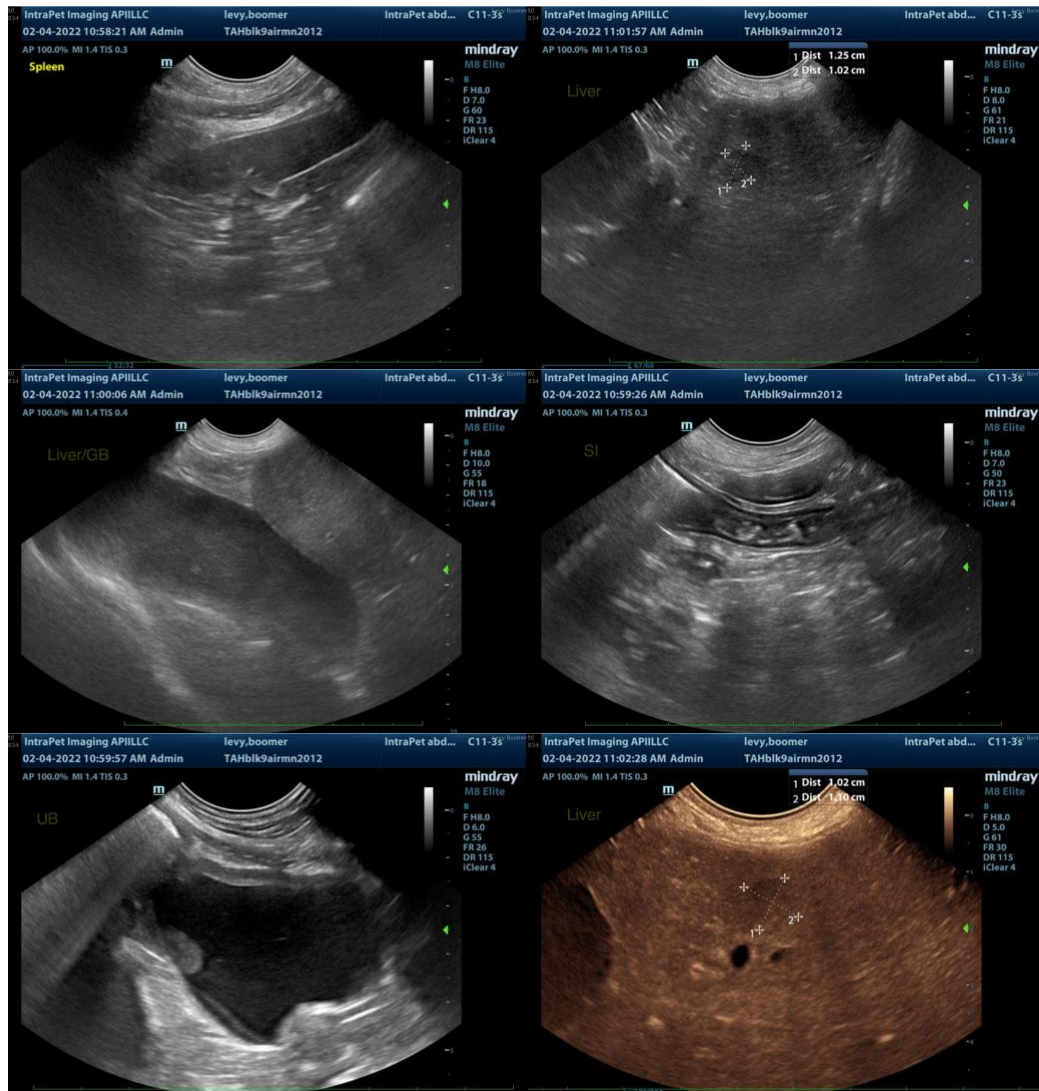

The information and recommendations provided are based on the images presented by the referring veterinarian/sonographer. No evaluation can be communicated regarding pathology that was not visible in the image/video clips provided.

Thank you for this referral. If the clinical or image interpretation does not parallel your findings or if I can be of any further assistance, please contact me.

Andrea Nicastro, DVM, Diplomate DACVIM (Small Animal Internal Medicine)
info@SonoPath.com