



**PATIENT**

Olive Simmons

**SPECIES**

Canine

**BREED**

Pug

**SEX**

Spayed Female

**AGE**

7 Years

**WEIGHT**

17.5 Lbs.

**INTERPRETED BY**

Andrea Nicastro,  
DVM, Diplomate  
ACVIM (*Small Animal  
Internal Medicine*)

**IMAGING  
PERFORMED BY**

Sara Hansen

**HOSPITAL NAME**

West Hills AH

**REFERRING VET**

Dr. Eguchi Coe

**DATE**

2/3/22

**INVOICE**

13752

**PRESENTING CLINICAL SIGNS**

History: Recurring enterococcus UTI -

Abnormal PE/Chem/CBC/UA Results: SDMA elevation Current Medications Amoxi 100mg 1.5 tab PO q 8 hours

**ULTRASONOGRAPHIC EXAMINATION OF THE ABDOMEN**

**Urinary System**

The urinary bladder, trigone, and pelvic urethra are normal in thickness and the mucosal surface is smooth. The bladder lumen is moderately distended with anechoic urine. No masses, inflammatory changes or calculi are observed. Ureteral papillae and visualized portion of the proximal urethra, visible to a depth of 2 cm, are normal.

The left kidney presented normal size (4.05 cm in length); normal shape and architecture with smooth peripheral margins. There is a normal 1:3 cortex to medulla ratio with minimal loss of corticomedullary distinction. Several nonobstructive nephroliths are visualized. There is no evidence of pyelectasia, infarcts or hydronephrosis. Renal vasculature is normal.

The right kidney presented normal size (3.99 cm in length); with a normal shape, smooth peripheral margins and normal internal architecture. There is minimal loss of corticomedullary distinction. Several hyperechoic shadowing diverticular foci +/- tiny nonobstructive calculi are observed. There is no evidence of pyelectasia, infarcts or hydronephrosis. Renal vasculature is normal.

**Adrenal Glands**

The left adrenal gland is normal size (0.34 cm at cranial pole) (0.36 cm at caudal pole) (1.76 cm in length); normal shape; homogenous parenchyma. The glandular echogenicity and detail are unremarkable. Capsule, cortex, and medullary definition are normal. The phrenicoabdominal vein and surrounding vasculature are normal.

The right adrenal gland is normal size (0.60 cm at cranial pole) (0.43 cm at caudal pole) (2.00 cm in length); normal shape; homogenous parenchyma. The glandular echogenicity and detail are unremarkable. Capsule, cortex, and medullary definition are normal. The phrenicoabdominal vein and surrounding vasculature are normal.

**Spleen**

The spleen is normal in size (0.74 cm in width at the level of the hilus) with a normal capsular contour. There is appropriate echogenicity and echotexture. No focal lesions are observed. Splenic vasculature is normal.

**Liver**



**PATIENT**

Olive Simmons

**SPECIES**

Canine

**BREED**

Pug

**SEX**

Spayed Female

**AGE**

7 Years

**WEIGHT**

17.5 Lbs.

**INTERPRETED BY**

Andrea Nicastro,  
DVM, Diplomate  
ACVIM (*Small Animal  
Internal Medicine*)

**IMAGING  
PERFORMED BY**

Sara Hansen

**HOSPITAL NAME**

West Hills AH

**REFERRING VET**

Dr. Eguchi Coe

**DATE**

2/3/22

**INVOICE**

13752

The liver is subjectively enlarged with slightly swollen peripheral contours. The parenchyma is hyperechoic relative to the spleen and diffusely homogeneous in appearance. No distinct focal lesions are observed. Vascular and biliary tracts are of normal volume with no evidence of congestion. The gall bladder lumen is moderately distended. The wall is thin and smooth. A moderate amount of aggregated echogenic partially dependent debris/sludge is observed within the lumen. The cystic and common bile ducts are normal/not seen.

**Gastrointestinal**

The stomach and intestine are free of stasis and exhibit normal peristaltic activity. The gastric lumen is minimally distended with ingesta. The gastric wall and pylorus are normal in thickness with a normal layering pattern. The small intestinal lumen is not dilated. The small intestinal wall thickness is normal with a normal layering pattern and appropriate mural detail. Discreet masses are not identified. The colonic wall is normal. No obstructive or overt infiltrative disease is noted.

**Pancreas**

The region of the pancreas is isoechoic relative to surrounding omental fat. No obvious parenchymal abnormalities are observed. There is no evidence of regional inflammation or effusion.

**Free Abdomen**

The peritoneal cavity is normal. There is no evidence of inflammation or effusion. The abdominal lymph nodes are normal/not visible.

**Other**

A brief echocardiogram reveals no evidence of pericardial effusion.

**ULTRASONOGRAPHIC FINDINGS**

- Bilateral nonobstructive nephrolithiasis
- The hepatic parenchymal changes are most consistent with a benign hepatopathy (i.e., vacuolar hepatopathy). However, inflammatory disease, hepatotoxicosis (i.e., copper) or infiltrative neoplasia (i.e., lymphoma) cannot be completely excluded. Correlation with the patient's liver values is recommended.
- Gallbladder debris/sludge, non-mucocele

\*An obvious cause for the recurring urinary tract infections is not identified in the study.

**INTERPRETATION OF THE FINDINGS & FURTHER RECOMMENDATIONS**

- A urine culture and sensitivity is recommended, preferably on a pre-antibiotic sample or a sample collected 5-7 days after the last dose of antibiotics. A prolonged antibiotic course (i.e.,



**PATIENT**

3-4 weeks) may be warranted.

Olive Simmons

- Evaluation of the external genitalia is recommended to assess for predisposing factors.

**SPECIES**

Canine

**BREED**

Pug

**SEX**

Spayed Female

**AGE**

7 Years

**WEIGHT**

17.5 Lbs.

**INTERPRETED BY**

Andrea Nicastro,  
DVM, Diplomate  
ACVIM (Small Animal  
Internal Medicine)

**IMAGING PERFORMED BY**

Sara Hansen

**HOSPITAL NAME**

West Hills AH

**REFERRING VET**

Dr. Eguchi Coe

**DATE**

2/3/22

**INVOICE**

13752

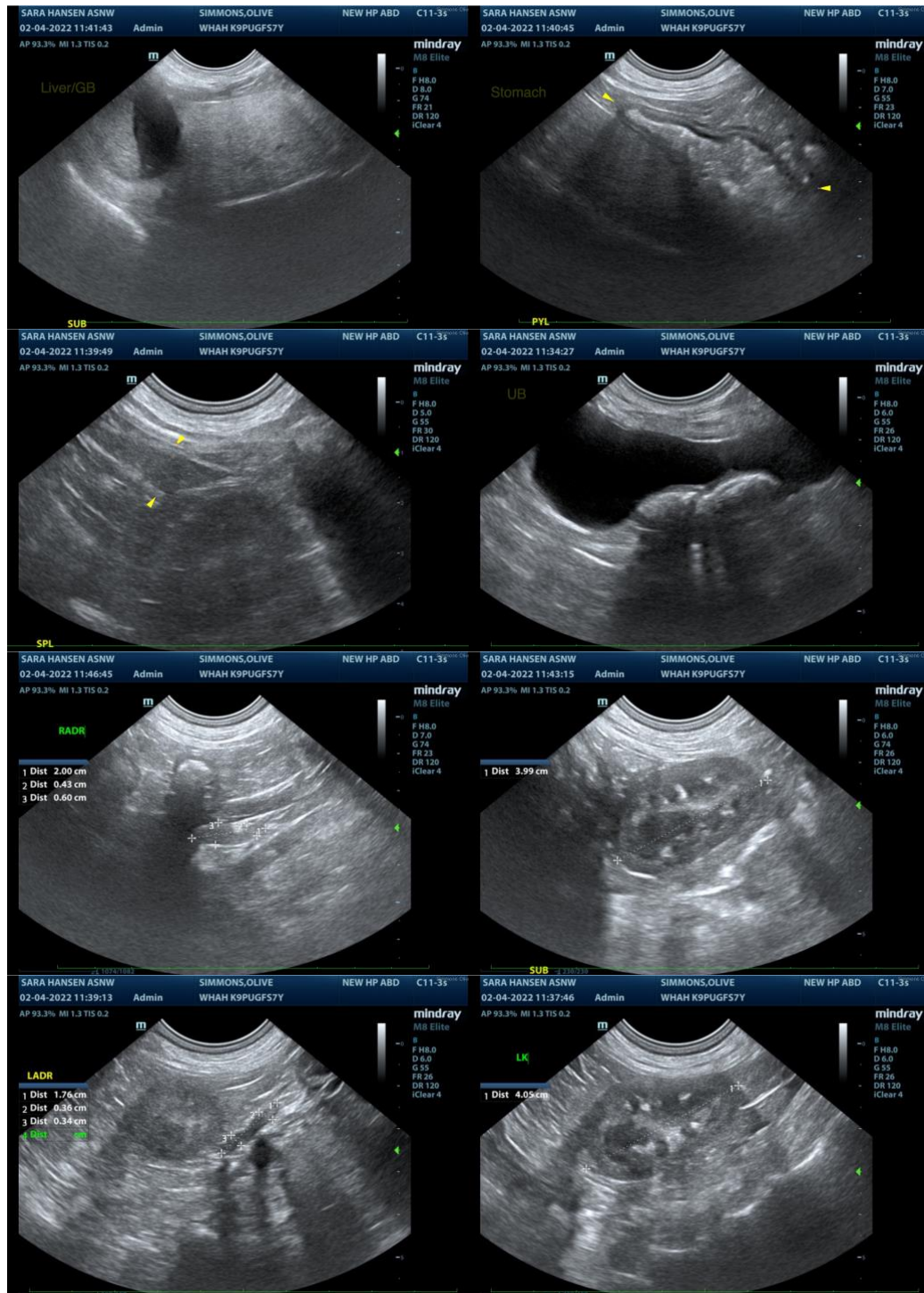



**PATIENT**

Olive Simmons

**The information and recommendations provided are based on the images presented by the referring veterinarian. No evaluation can be communicated regarding pathology that was not visible in the image/video clips provided.**

**SPECIES**

Canine

Thank you for this referral. If the clinical or image interpretation does not parallel your findings or if I can be of any further assistance please contact me.

**BREED**

Pug

Andrea Nicastro, DVM, Diplomate ACVIM (*Small Animal Internal Medicine*)

andrea\_nicastro2@hotmail.com

**SEX**

Spayed Female

**AGE**

7 Years

**WEIGHT**

17.5 Lbs.

**INTERPRETED BY**

Andrea Nicastro,  
DVM, Diplomate  
ACVIM (*Small Animal  
Internal Medicine*)

**IMAGING  
PERFORMED BY**

Sara Hansen

**HOSPITAL NAME**

West Hills AH

**REFERRING VET**

Dr. Eguchi Coe

**DATE**

2/3/22

**INVOICE**

13752